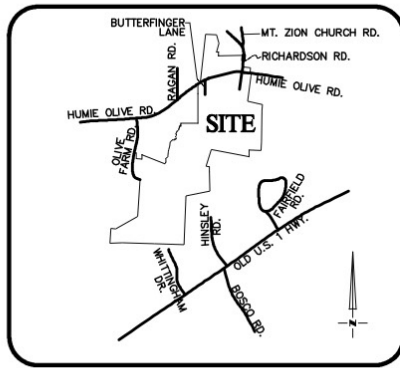
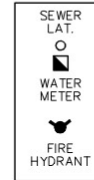
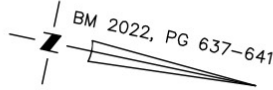

EXHIBIT A



VICINITY MAP
Not To Scale



Fence will encroach 116 linear feet (LF) onto the TOA Variable Width Sanitary Sewer Easement (10' into easement)

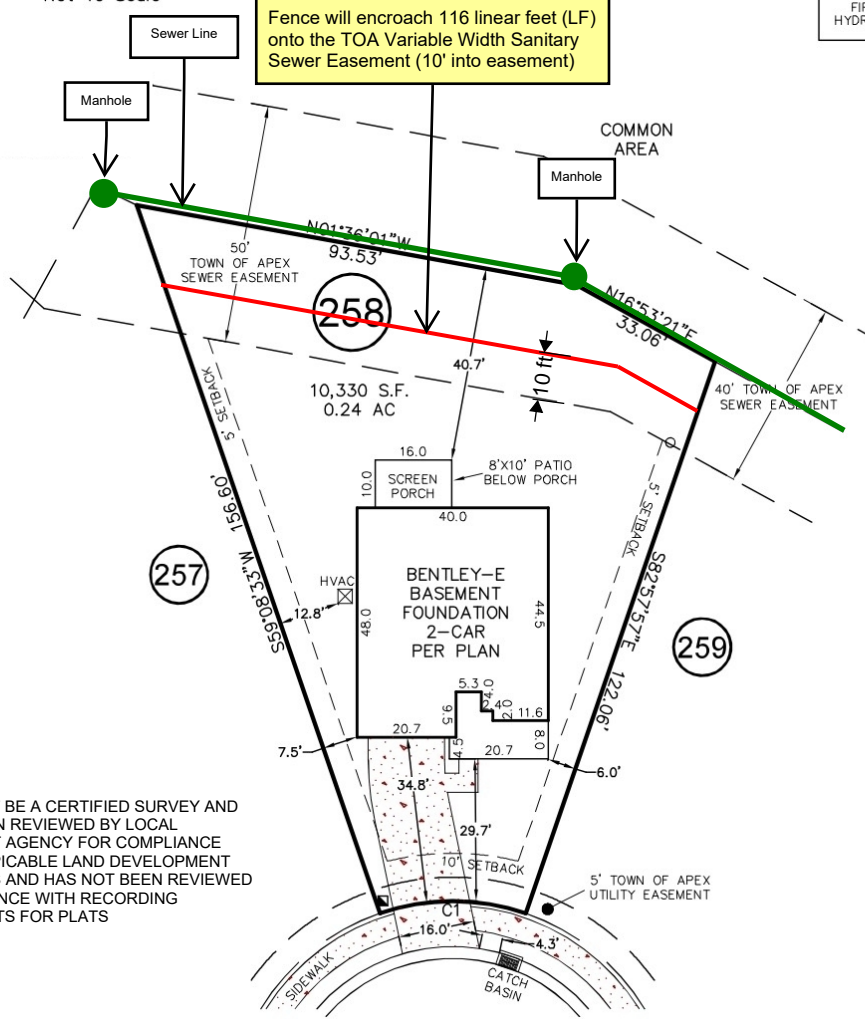

THIS MAY NOT BE A CERTIFIED SURVEY AND HAS NOT BEEN REVIEWED BY LOCAL GOVERNMENT AGENCY FOR COMPLIANCE WITH ANY APPLICABLE LAND DEVELOPMENT REGULATIONS AND HAS NOT BEEN REVIEWED FOR COMPLIANCE WITH RECORDING REQUIREMENTS FOR PLATS

ALDERSON COURT

50' PUBLIC R/W

CURVE	RADIUS	ARC LENGTH	CH LENGTH	CH BEARING
C1	47.00'	31.08'	30.52'	S11°54'42"E

THIS PROPERTY MAY BE SUBJECT TO ANY AND ALL APPLICABLE DEED RESTRICTIONS, EASEMENTS, RIGHT-OF-WAY, UTILITIES AND RESTRICTIVE COVENANTS WHICH MAY BE OF RECORD OR IMPLIED

THIS DRAWING DOES NOT REFLECT AS-BUILT INFORMATION

PRELIMINARY PLAT
NOT FOR RECORDATION, CONVEYANCES, OR SALES.



RESIDENTIAL LAND SERVICES, PLLC.

1917 Evans Road
Cary, North Carolina 27513
Phone (919) 378-9316
Firm License # P-0873

HOUSE LOCATION PLOT PLAN

FOR
#2915 ALDERSON COURT
LOT 258, FRIENDSHIP STATION, SECTION 4-6, PHASE 3A
Buckhorn Township, Wake County, North Carolina

PROPERTY OF: _____ M/I HOMES _____
MAP BOOK 2022 PAGE 637-641 DEED REFERENCE _____

DRAWN BY: JLS

DATE: MAY 27, 2022