

VICINITY MAP (NOT TO SCALE)

LEGEND

- N.C.G.S. MONUMENT "PETE"
- E.I.P.O.
- △ EXISTING IRON REBAR
- △ EXISTING CONCRETE RIGHT OF WAY MONUMENT
- × COMPUTED POINT
- ⊙ CONTROLLED ACCESS
- BM BOOK OF MAPS
- DB DEED BOOK
- PG PAGE
- WW W/ISBW WOVEN WIRE WITH SINGLE STRAND BARBED WIRE
- PROPERTY LINE (NOT SURVEYED)
- EXISTING RIGHT OF WAY LINE (NOT SURVEYED)
- EXISTING EASEMENT LINE (NOT SURVEYED)
- TIE LINE
- FENCE LINE
- ANNEXATION LINE (NOT SURVEYED)
- CORPORATE LIMIT BOUNDARY (NOT SURVEYED)

SURVEYOR'S NOTES:

- THE BASIS OF BEARINGS FOR THIS SURVEY IS NAD 83 (2011) SPCS, USING A TRIMBLE R8 GNSS GPS UNIT AND THE REAL TIME NETWORK (RTN).
- ALL DISTANCES ARE HORIZONTAL GROUND DISTANCES IN FEET.
- ALL AREAS SHOWN WERE COMPUTED BY COORDINATE GEOMETRY UNLESS OTHERWISE SHOWN.
- THE SUBJECT AREA SHOWN HEREON IS NOT IN A FLOOD HAZARD AREA, AS DEFINED BY FEMA MAP NUMBER 3720075100J, EFFECTIVE DATE MAY 2ND, 2006.
- R/W LINES AND BOUNDARY LINES SHOWN AS BROKEN DO NOT DEPICT AN ACTUAL BOUNDARY SURVEY.
- THIS SURVEY WAS PREPARED WITHOUT THE BENEFIT OF A TITLE REPORT AND MAY BE SUBJECT TO ANY MATTERS THAT A FULL TITLE SEARCH WOULD DISCLOSE.
- THIS SURVEY IS FOR ANNEXATION PURPOSES ONLY AND IS NOT CONSIDERED A BOUNDARY SURVEY.

REFERENCES

- BM:998, PG: 2427
- BM:2011, PG: 869
- BM:2012, PG:258
- BM:2012, PG:584-585
- BM:2014, PG:257-258
- BM:2016, PG:341
- BM:2016, PG:342
- BM:2021, PG:915
- DB:4251, PG:2628
- DB:4473, PG:5988

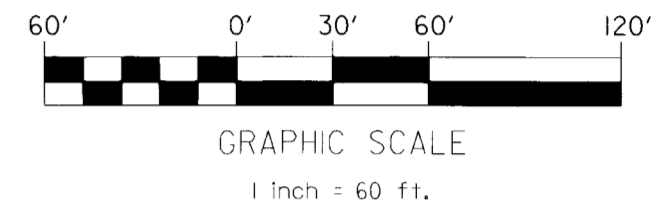

CURVE TABLE

CURVE	RADIUS	ARC LENGTH	MEASURED	
			CHORD BEARING	CHORD DISTANCE
C1	93.65'	125.49'	S 61° 33' 04" E	125.40'
C2	513.50'	196.41'	S 65° 38' 26" W	195.21'
C3	513.50'	100.93'	S 79° 56' 29" W	100.76'
C4	517.50'	310.81'	N 75° 01' 09" W	306.16'
C5	517.50'	66.99'	N 61° 34' 42" W	66.94'
C6	4099.04'	54.67'	S 88° 18' 39" E	54.67'
C7	378.55'	277.64'	N 72° 28' 15" E	274.46'
C8	93.65'	142.66'	S 53° 18' 19" E	142.52'
C9	582.50'	133.00'	S 61° 06' 32" W	132.71'
C10	594.50'	94.08'	S 78° 44' 58" W	93.98'
C11	582.50'	78.47'	S 80° 27' 41" W	78.41'
C12	582.50'	385.29'	N 76° 44' 57" W	378.30'
C13	452.50'	58.21'	N 61° 26' 38" W	58.17'

N.C.G.S. MONUMENT "PETE"
 NC GRID (NAD83/2011)
 N: 718.272.71
 E: 2,052,655.05

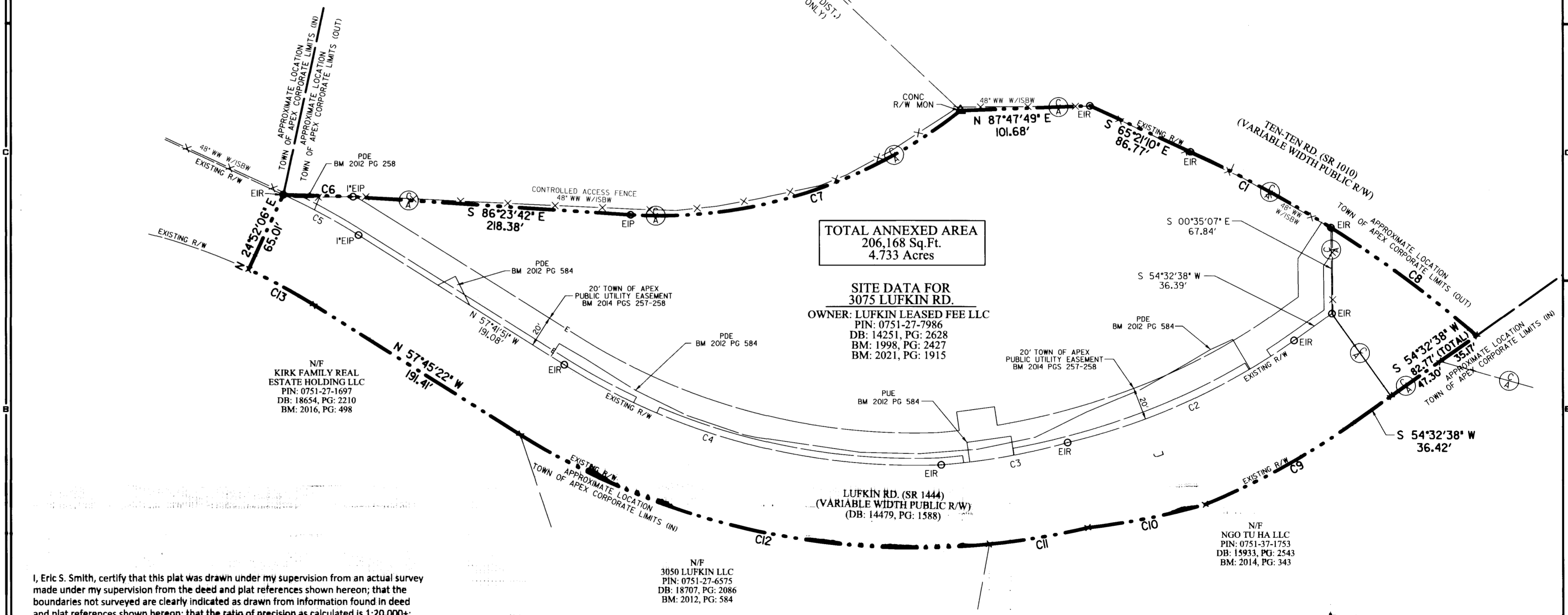

I, Eric S. Smith, certify that this plat was drawn under my supervision from an actual survey made under my supervision from the deed and plat references shown hereon; that the boundaries not surveyed are clearly indicated as drawn from information found in deed and plat references shown hereon; that the ratio of precision as calculated is 1:20,000;

F(11)(D) That the survey is of another category, such as the recombination of existing parcels, a court-ordered survey, or other exception to the definition of subdivision;

That this plat was prepared in accordance with G.S. 47-30 as amended.
 Witness my original signature, registration number and seal this day, September 13, 2022.

DocuSigned by:
Eric S. Smith
 9C2715EF82E1443...
 Professional Land Surveyor
 Registration No. L-5259

9/13/2022
 Date
 (See Revisions)

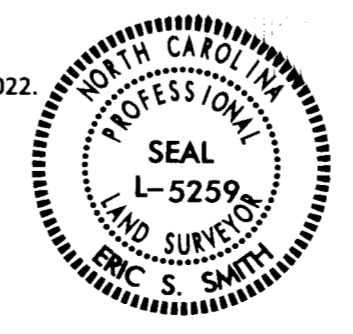

Annexation # _____
 I, Allen Coleman, CMC, NCCCC, Town Clerk, Apex, North Carolina certify this a true and exact map of annexation adopted the _____ day of _____, 2022, by the Town Council. I set my hand and seal of the Town of Apex, _____ Day _____ Month _____ Year

Allen Coleman, CMC, NCCCC, Town Clerk

NVS
 NVS ENGINEERS & CONSULTANTS, INC.
 3300 REGENCY PARKWAY, SUITE 100
 CARY, NC 27513
 P: 919.851.1912
 F: 919.851.1912
 www.nvs.com

REVISIONS

NO.	DATE	DESCRIPTION
1	9/13/22	CHANGED ANNEXATION BOUNDARY
1	9/13/22	REVISED ANNEXATION BOUNDARY

ANNEXATION MAP FOR THE TOWN OF APEX
 TOWN OF APEX, WHITE OAK TWP., WAKE COUNTY, NORTH CAROLINA

PROJECT NO: 2022050.00
 DRAWN BY: ESS
 DATE CHECKED BY: ESS
 SCALE: 1" = 60'
 DATE: AUG. 15, 2022