

## PETITION FOR VOLUNTARY ANNEXATION

This document is a public record under the North Carolina Public Records Act and may be published on the Town's website or disclosed to third parties.

Application #: 695 Submittal Date: 6/15/2020  
Fee Paid \$ 200 Check # 6158

### TO THE TOWN COUNCIL APEX, NORTH CAROLINA

1. We, the undersigned owners of real property, respectfully request that the area described in Part 4 below be annexed to the Town of Apex, Wake County, North Carolina.
2. The area to be annexed is  contiguous,  non-contiguous (satellite) to the Town of Apex, North Carolina and the boundaries are as contained in the metes and bounds description attached hereto.
3. If contiguous, this annexation will include all intervening rights-of-way for streets, railroads and other areas as stated in G.S. 160A-31(f), unless otherwise stated in the annexation amendment.

### Owner Information

|   |   |   |
|---|---|---|
| <u>Hector Cuales</u><br>Owner Name (Please Print) | <u>0741-26-8380</u><br>Property PIN or Deed Book & Page # | <u>0741-36-1302</u><br>Property PIN or Deed Book & Page # |
| <u>919-303-2360</u><br>Phone                      | <u></u><br>E-mail Address                                 | <u></u><br>E-mail Address                                 |
| <u></u><br>Owner Name (Please Print)              | <u></u><br>Property PIN or Deed Book & Page #             | <u></u><br>Property PIN or Deed Book & Page #             |
| <u></u><br>Phone                                  | <u></u><br>E-mail Address                                 | <u></u><br>E-mail Address                                 |
| <u></u><br>Owner Name (Please Print)              | <u></u><br>Property PIN or Deed Book & Page #             | <u></u><br>Property PIN or Deed Book & Page #             |
| <u></u><br>Phone                                  | <u></u><br>E-mail Address                                 | <u></u><br>E-mail Address                                 |

### Surveyor Information

Surveyor: Taylor Land Consultants, PLLC (attn. Jeremy Taylor)  
Phone: 919-801-1104 Fax:   
E-mail Address: jeremy@taylorlc.com

### Annexation Summary Chart

| Property Information                 |                   | Reason(s) for annexation (select all that apply) |                                     |
|--------------------------------------|-------------------|--|-------------------------------------|
| Total Acreage to be annexed:         | <u>1.74 acres</u> | Need water service due to well failure           | <input type="checkbox"/>            |
| Population of acreage to be annexed: | <u>2</u>          | Need sewer service due to septic system failure  | <input type="checkbox"/>            |
| Existing # of housing units:         | <u>1</u>          | Water service (new construction)                 | <input checked="" type="checkbox"/> |
| Proposed # of housing units:         | <u>9 lots</u>     | Sewer service (new construction)                 | <input checked="" type="checkbox"/> |
| Zoning District*:                    | <u>PUD-CZ</u>     | Receive Town Services                            | <input checked="" type="checkbox"/> |

\*If the property to be annexed is not within the Town of Apex's Extraterritorial Jurisdiction, the applicant must also submit a rezoning application with the petition for voluntary annexation to establish an Apex zoning designation. Please contact the Planning Department at 919-249-3426 for questions.

**PETITION FOR VOLUNTARY ANNEXATION**

Application #: 695

Submittal Date: 6/15/2020

**COMPLETE IF SIGNED BY INDIVIDUALS:**

All individual owners must sign. (If additional signatures are necessary, please attach an additional sheet.)

Hector Cuales  
\_\_\_\_\_  
Please Print

[Signature]  
\_\_\_\_\_  
Signature

\_\_\_\_\_  
Please Print

\_\_\_\_\_  
Signature

\_\_\_\_\_  
Please Print

\_\_\_\_\_  
Signature

\_\_\_\_\_  
Please Print

\_\_\_\_\_  
Signature

STATE OF NORTH CAROLINA  
COUNTY OF WAKE

Sworn and subscribed before me, DANIEL H. WOODS, a Notary Public for the above State and County,  
this the 5 day of JUNE, 2020.

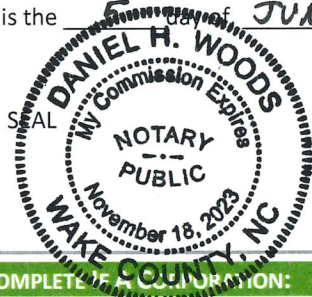

[Signature]  
\_\_\_\_\_  
Notary Public

My Commission Expires: 11/18/2023

**COMPLETE IF BY CORPORATION:**

In witness whereof, said corporation has caused this instrument to be executed by its President and attested by its Secretary by order of its Board of Directors, this the \_\_\_\_ day of \_\_\_\_\_, 20\_\_\_\_.

Corporate Name \_\_\_\_\_

SEAL

By: \_\_\_\_\_  
President (Signature)

Attest:

\_\_\_\_\_  
Secretary (Signature)

STATE OF NORTH CAROLINA  
COUNTY OF WAKE

Sworn and subscribed before me, \_\_\_\_\_, a Notary Public for the above State and County,  
this the \_\_\_\_ day of \_\_\_\_\_, 20\_\_\_\_.

\_\_\_\_\_  
Notary Public

SEAL

My Commission Expires: \_\_\_\_\_

**AFFIDAVIT OF OWNERSHIP: EXHIBIT A – LEGAL DESCRIPTION**

Application #:

Submittal Date:

**Insert legal description below.**

Property 1: 1105 Tingen Road: PIN 0741-36-1302  
BEGINNING at a point at the eastern right of way of Apex - termination of Kissena Lane  
thence N 75°26'28" W a distance of 38.91' to a point;  
thence N 09°51'25" E a distance of 200.21' to a point;  
thence S 86°36'05" E a distance of 115.53' to a point;  
thence S 87°05'54" E a distance of 35.51' to a point;  
thence S 87°05'54" E a distance of 156.09' to a point;  
thence S 41°21'29" W a distance of 291.97' to a point;  
thence N 75°26'28" W a distance of 114.03' to the original Point of Beginning.

The above described area containing an area of 1.16 acres (50,554 sf). Which is defined by the below referenced property. DB 17673; PG 1611

Property 2: 0 Tingen Road: PIN 0741-26-8380  
BEGINNING at a point 4.07' west of the western right of way of Apex - termination of Kissena Lane  
thence N 86°17'20" W a distance of 109.93' to a point;  
thence N 09°45'45" E a distance of 199.89' to a point;  
thence S 86°25'05" E a distance of 41.98' to a point;  
thence S 86°25'05" E a distance of 68.31' to a point;  
thence S 09°51'25" W a distance of 200.18' to the original Point of Beginning

The above described area containing an area of 0.50 acres (21,898 sf). Which is defined by the below referenced property. DB 17272; PG 548

The total area described above contains an area of 1.66 acres (72,452 sf).

# TOWN OF APEX ANNEXATION PLAT of KISSENA LANE

WHITE OAK TOWNSHIP, WAKE COUNTY, NORTH CAROLINA

JUNE 12, 2020  
(rev. 6/30/20)

ANNEXATION # \_\_\_\_\_

I, Donna B. Hosch, MMC, NCCMC, Town Clerk, Apex, North Carolina certify this is a true and exact map of annexation adopted the \_\_\_\_\_ day of \_\_\_\_\_, 2020, by the Town Council. I set my hand and seal of the Town of Apex, \_\_\_\_\_ Day \_\_\_\_\_ Month \_\_\_\_\_ Year

Donna B. Hosch, MMC, NCCMC, Town Clerk

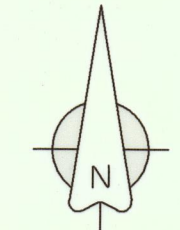

NC GRID (NAD 83/2011)

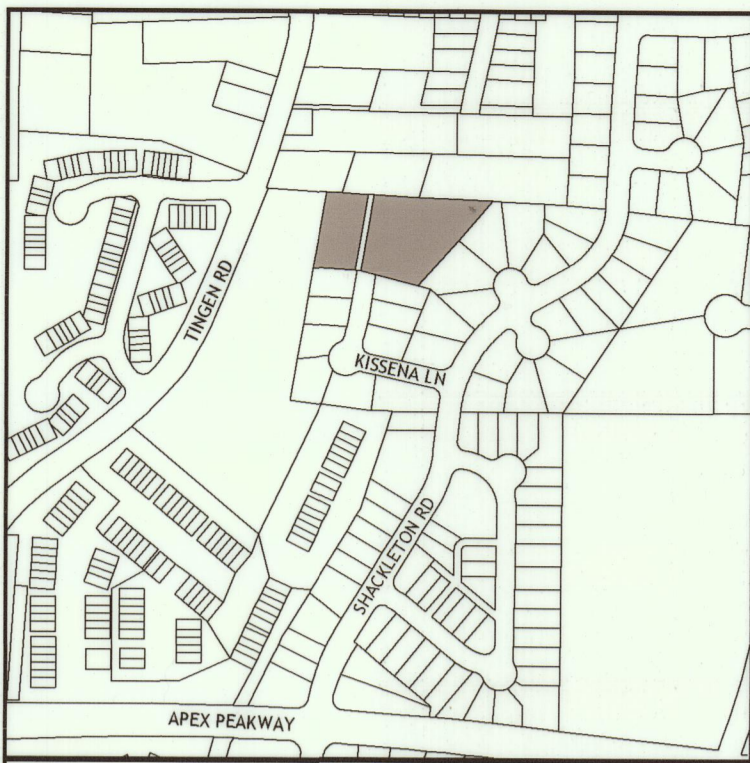
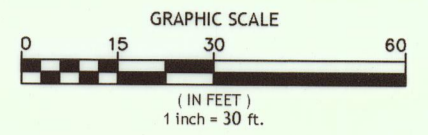

VICINITY MAP  
1" = 500'

| LINE | BEARING       | DISTANCE |
|------|---------------|----------|
| L1   | S 86°25'05" E | 15.30'   |
| L2   | N 75°26'28" W | 38.91'   |
| L3   | N 86°17'20" W | 11.23'   |
| L4   | N 86°17'20" W | 4.07'    |
| L5   | S 86°57'06" E | 22.19'   |

**LEGEND & NOMENCLATURE**

- Existing Iron Pipe (unless noted otherwise)
- New 3/4" Iron Pipe
- Concrete Monument, Set
- Computed Point
- D.B. Deed Book
- B.M. Book of Maps
- Pg. Page
- S.F. Square Feet
- Ac. Acres
- S.T. Sight Triangle
- 0000 Address

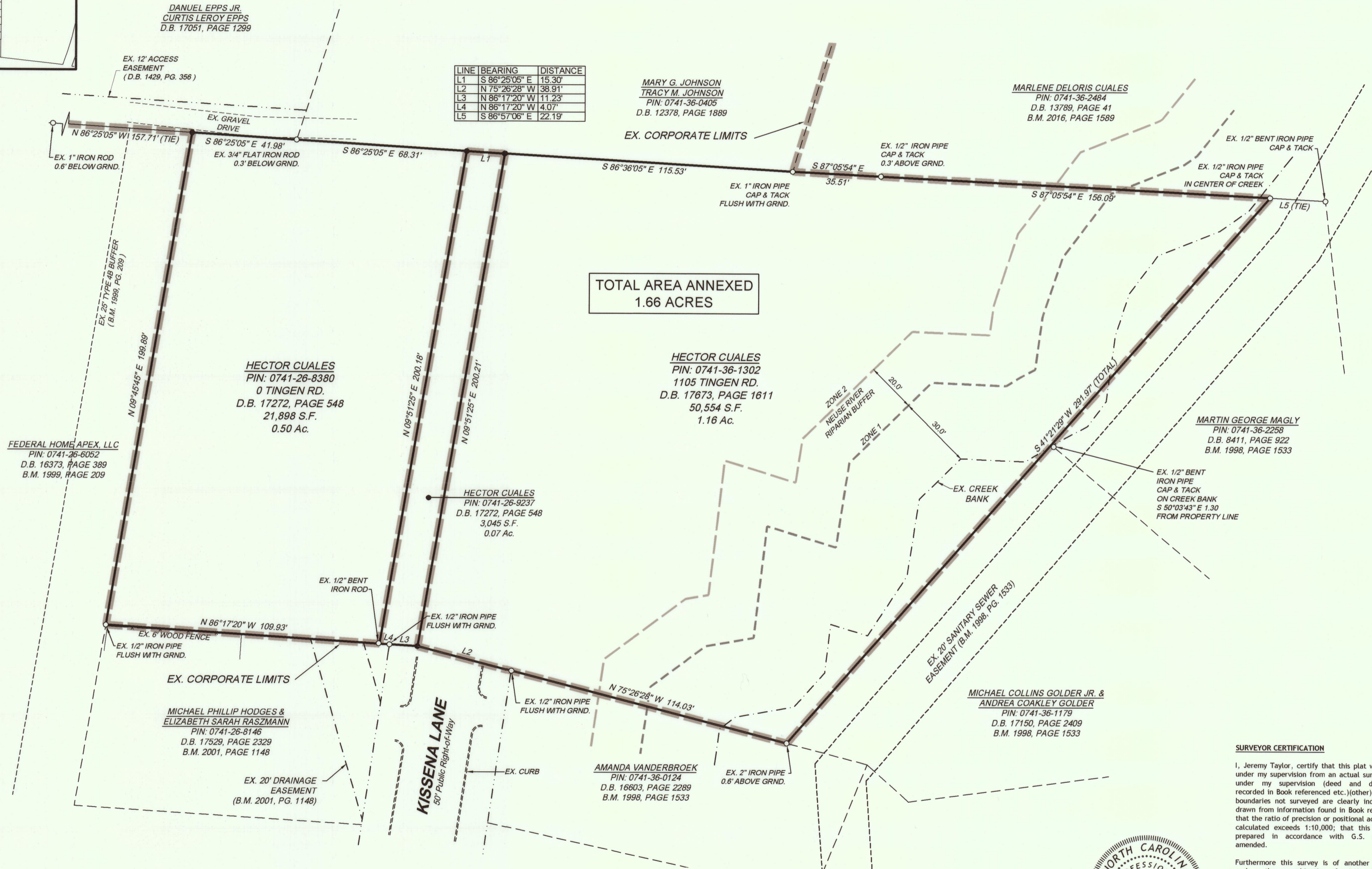

TOTAL AREA ANNEXED  
1.66 ACRES

**SURVEYOR NOTES:**

- All distances shown are horizontal ground measurements in U.S. Survey Feet.
- Surveyor has made no investigation or independent search for easements of record, encumbrances, restrictive covenants, ownership title evidence or any other facts that an accurate and current title search may disclose
- Areas calculated by CAD software (coordinate geometry).
- This plat is for annexation purposes only. All improvements, easements not shown hereon.

**SURVEYOR CERTIFICATION**

I, Jeremy Taylor, certify that this plat was drawn under my supervision from an actual survey made under my supervision (deed and description recorded in Book referenced etc.); that the boundaries not surveyed are clearly indicated as drawn from information found in Book referenced; that the ratio of precision or positional accuracy as calculated exceeds 1:10,000; that this plat was prepared in accordance with G.S. 47-30 as amended.

Furthermore this survey is of another category, such as the recombination of existing parcels, a court-ordered survey, or other exception to the definition of subdivision

Witness my original signature, license number and seal this 30th day of July, A.D., 2020.



Professional Land Surveyor  
License Number: L-3841

**TAYLOR**  
LAND CONSULTANTS, PLLC  
License No P-0829  
1600 Olive Chapel Road, #140  
Apex, NC 27502 (919) 801-1104



**Annexation #695**

**West Haven  
Townhomes**

**West Haven  
Apartments**

**Bradley  
Terrace**

**Bradley Park**

**Perry Hills**

**Perry Farms**

**American Way**

**Interior Ct**

**Shackleton Rd**

**Kissena Ln**

**Peace Haven Pl**

**Harbor Haven Dr**

**Shelter Haven Dr**

**Port Haven Dr**

**Tingen Rd**

**Litton St**

**Tenlon Way**

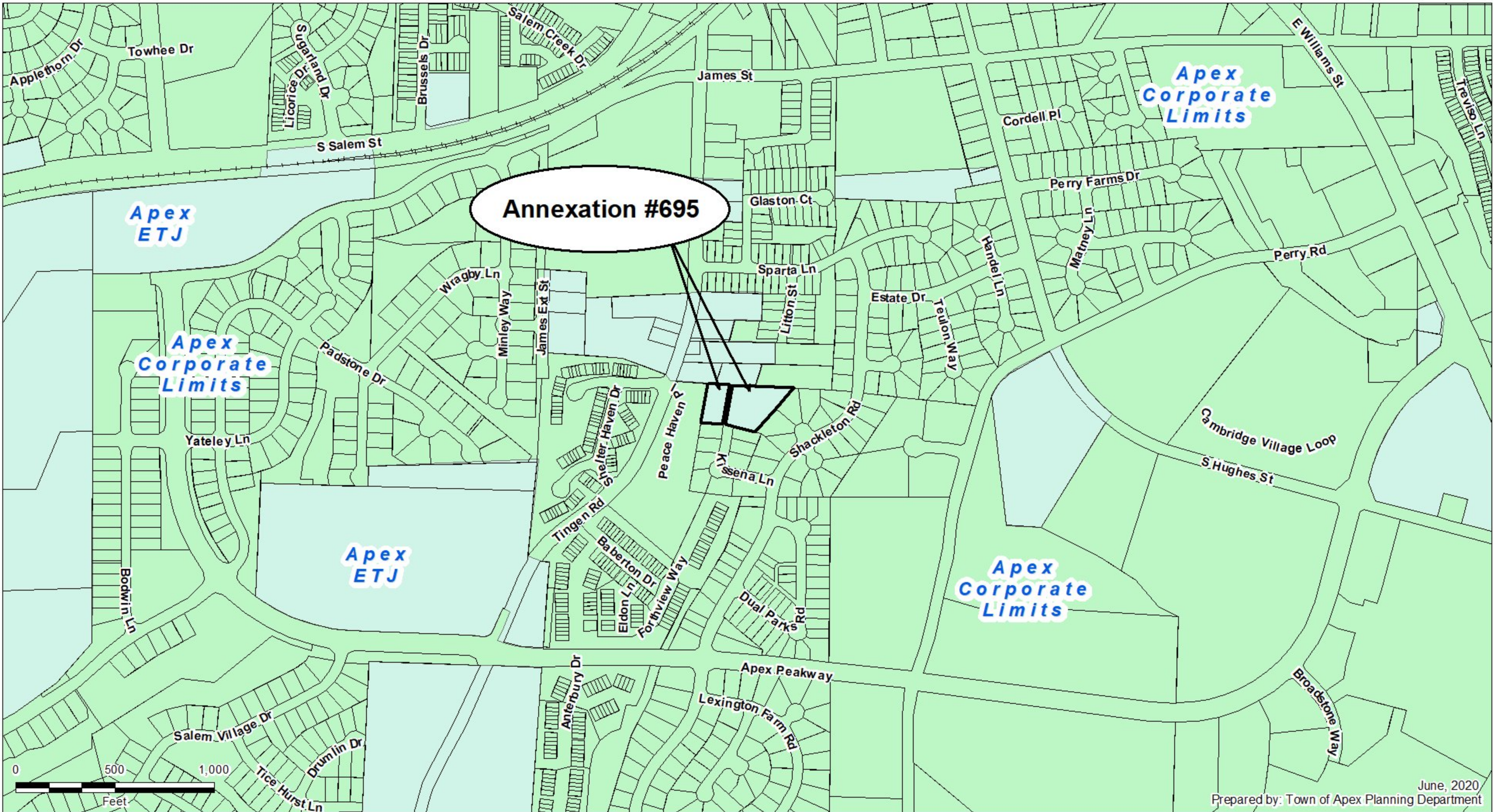

**Annexation #695**

**Apex  
Corporate  
Limits**

**Apex  
ETJ**

**Apex  
Corporate  
Limits**

**Apex  
ETJ**

**Apex  
Corporate  
Limits**

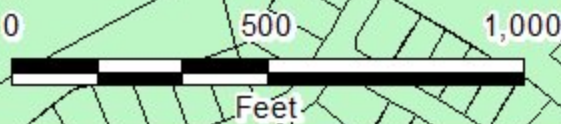

# Zoning Districts

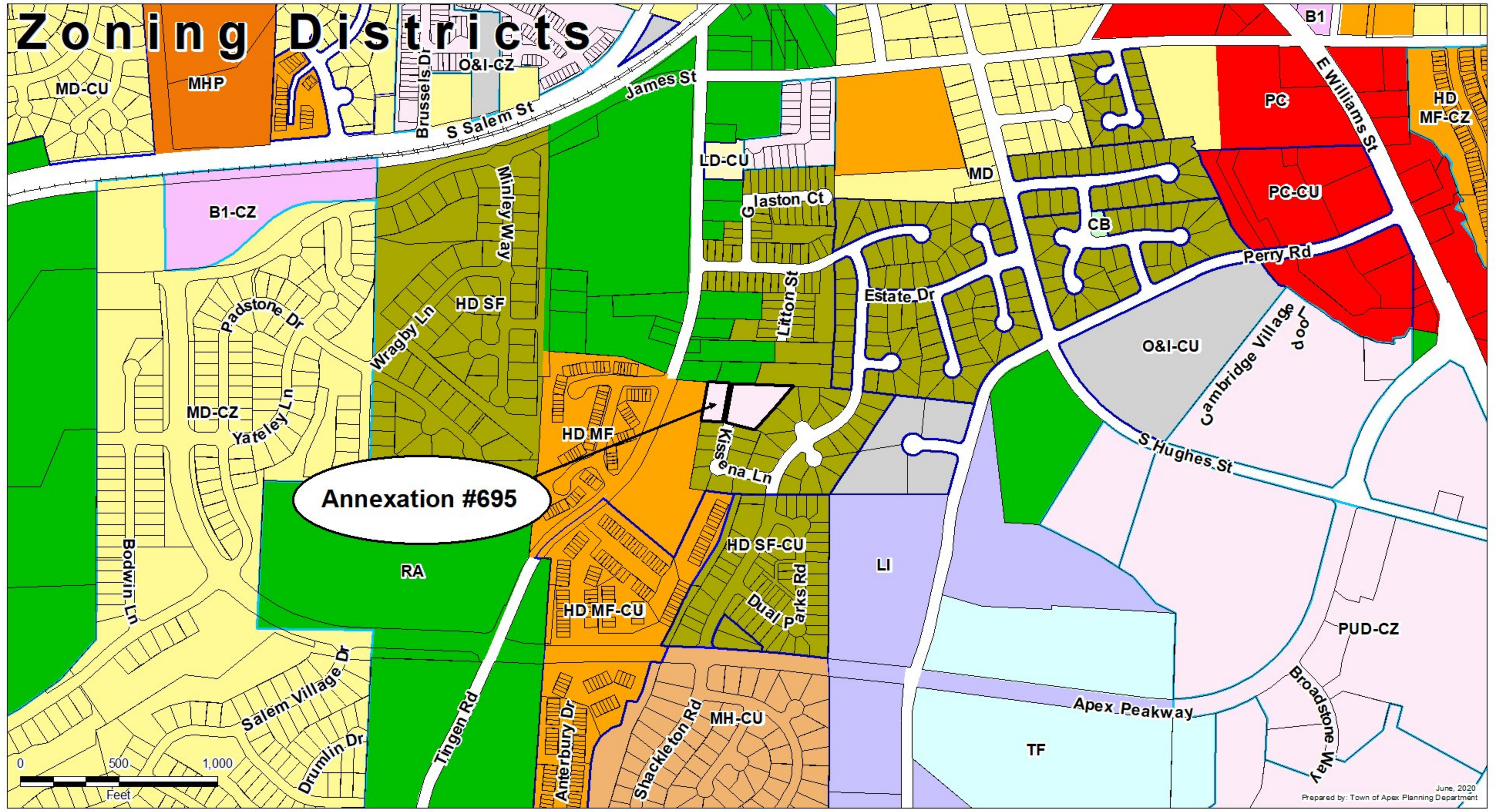

Annexation #695

