

SEYMOUR FARM PROPERTIES, LLC
 D.B. 12054, PG. 774
 B.M. 1984, PG. 729
 B.M. 2006, PG. 706

ANNEXATION # _____
 I, Donna B. Hosh, MMC, NCCMG, Town Clerk, Apex, North Carolina certify this is a true and exact map of annexation adopted this _____ day of _____, 2019, by the Town Council. I set my hand and seal of the Town of Apex, _____, 2019.

Donna B. Hosh, MMC, NCCMG, Town Clerk

NOTE:
 CENTERLINE OF REEDY BRANCH IS PROPERTY LINE.
 B.M. 1989, PG. 59

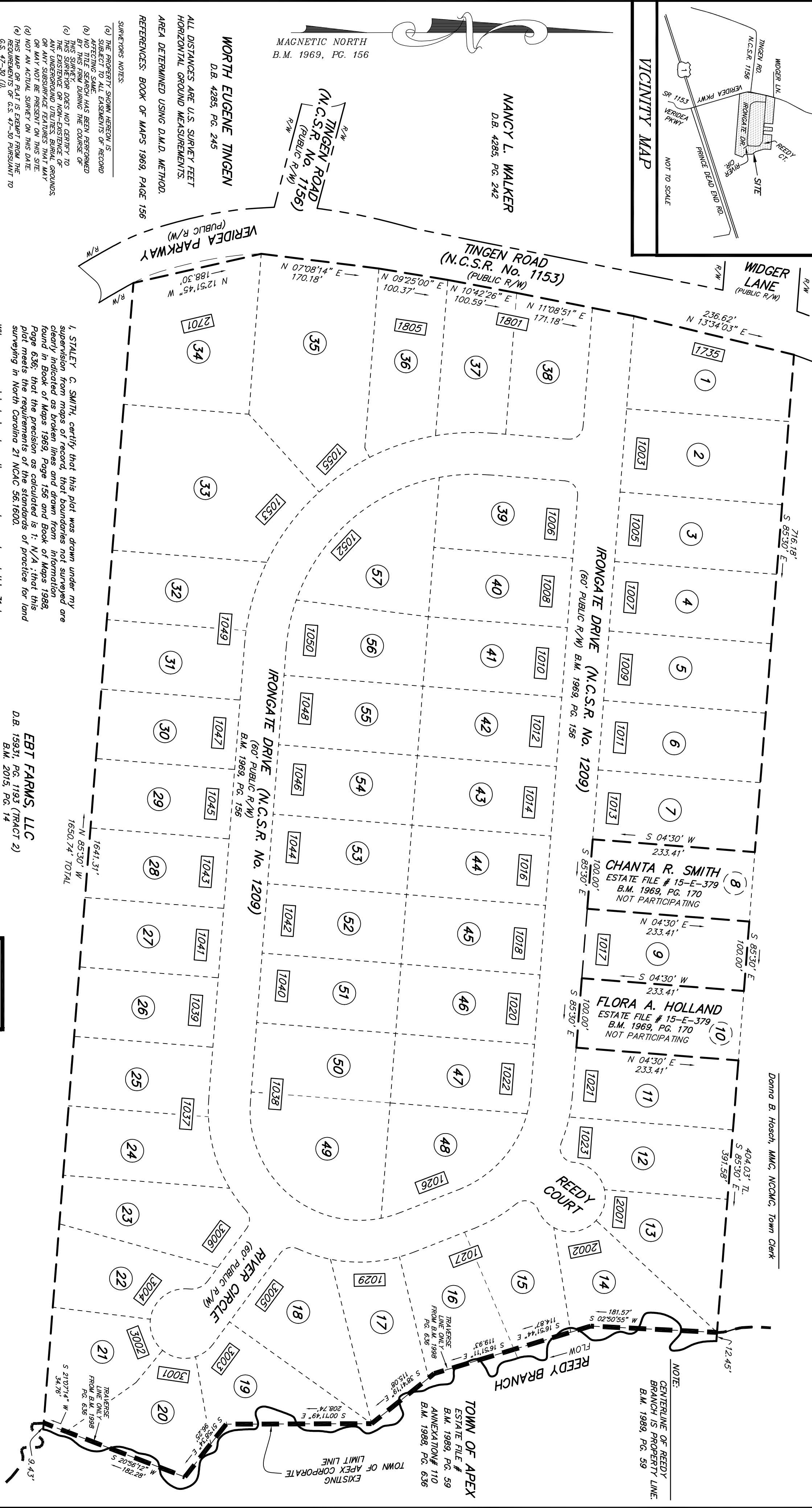

MAGNETIC NORTH
 B.M. 1969, PG. 156

NANCY L. WALKER
 D.B. 4285, PG. 242

WORTH EUGENE TINGEN
 D.B. 4285, PG. 245

ALL DISTANCES ARE U.S. SURVEY FEET
 HORIZONTAL GROUND MEASUREMENTS.
 AREA DETERMINED USING D.M.D. METHOD.
 REFERENCES: BOOK OF MAPS 1969, PAGE 156

SURVEYOR NOTES:
 (a) THE PROPERTY SHOWN HEREON IS SUBJECT TO ALL EASEMENTS OF RECORD AFFECTING SAME.
 (b) NO TITLE SEARCH HAS BEEN PERFORMED BY THIS SURVEYOR DURING THE COURSE OF THIS SURVEY.
 (c) THIS SURVEY DOES NOT CERTIFY TO THE EXISTENCE OR NON-EXISTENCE OF ANY SUBSURFACE FEATURES THAT MAY OR MAY NOT BE PRESENT ON THIS DATE.
 (d) NOT AN ACTUAL SURVEY ON THIS DATE.
 (e) THIS MAP OR PLAN IS EXEMPT FROM THE REQUIREMENTS OF G.S. 47-30 PURSUANT TO G.S. 47-30 (1).
 (f) THIS MAP IS PREPARED FOR THE SOLE PURPOSE OF MUNICIPAL BOUNDARY ANNEXATION.

LEGEND

- XXXXX - Street Address (Typical)
- TL - Total
- R/W - Right Of Way
- TOA - Town of Apex
- Existing Corporate Limit Line
- Right Of Way Line
- Unsurveyed Line
- Unsurveyed Line

PRELIMINARY
 THIS IS A PRELIMINARY DRAWING AND IS NOT TO BE USED AS A SURVEY OR TO TRANSFER ANY PROPERTY SHOWN HEREON.

Professional Land Surveyor
 L-3766
 License Number

I, STALEY C. SMITH, certify that this plat was drawn under my supervision from maps of record, that boundaries not surveyed are clearly indicated as broken lines and drawn from information found in Book of Maps 1969, Page 156 and Book of Maps 1988, Page 636; that the precision as calculated is 1: N/A; that this plat meets the requirements of the standards of practice for land surveying in North Carolina 21 NCAC 56.1600.
 Witness my original signature, license number and seal this 31st day of July, A.D., 2019.

EBT FARMS, LLC
 D.B. 15931, PG. 1193 (TRACT 2)
 B.M. 2015, PG. 14

33.64 ACRES TOTAL ANNEXED
 NOT AN ACTUAL SURVEY ON THIS DATE

RECORDED IN BOOK OF MAPS **2019**, PAGE _____

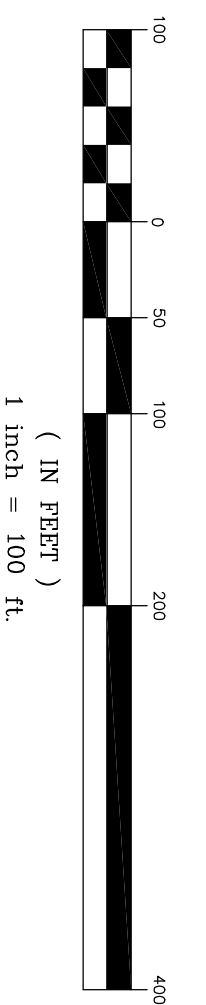

SHEET NO.
1 OF 2

ANNEXATION MAP FOR THE TOWN OF APEX

THE GREATER PORTION OF
IRONGATE SUBDIVISION
 WHITE OAK TOWNSHIP, WAKE COUNTY, NORTH CAROLINA

Smith and Smith
 Surveyors

LISTED OWNERS
 SEE SHEET 2 OF 2
 P.I.N. SEE SHEET 2 OF 2

P.O. BOX 457
 APEX, N.C. 27502
 (919) 362-7111

FIRM LICENSE No. C-0155
 PITTSBORO, N.C. 27312
 (919) 542-4321

DATE JULY 30, 2019
 SCALE 1" = 100'
 DRAWN BY J.A.B.
 PROJECT NO. 19-19