

ANNEXATION # _____
 I, ALLEN COLEMAN, CMC, NCCC, TOWN CLERK, Apex, North Carolina
 certify this is a true and exact map of annexation adopted this
 the _____ day of _____, 2025.
 by the Town Council. I set my hand and seal of
 the Town of Apex, _____, 2025.

ALLEN COLEMAN, CMC, NCCC, TOWN CLERK

I, STALEY C. SMITH, CERTIFY THAT THIS PLAT WAS DRAWN UNDER MY SUPERVISION USING REFERENCES SHOWN HEREON: THAT THE BOUNDARIES NOT SURVEYED ARE SHOWN AS BROKEN LINES PLOTTED FROM INFORMATION SHOWN HEREON: THAT THE RATIO OF PRECISION AS CALCULATED WAS 1: N/A AND THAT THIS PLAT MEETS THE REQUIREMENTS OF THE STANDARDS OF PRACTICE OF LAND SURVEYING IN NORTH CAROLINA (21 HCAC 56.1600)
 THIS MAP OR PLAT IS EXEMPT FROM THE REQUIREMENTS OF G.S. 47-30 PURSUANT TO G.S. 47-30(j).
 WITNESS MY ORIGINAL SIGNATURE, LICENSE NUMBER, AND SEAL THIS THE 31 ST DAY OF JANUARY, A.D., 2025.



Staley C. Smith
 Professional Land Surveyor
 L-3766
 License Number

DOROTHY M. MILLS, TRUSTEE
 DAVID G. MILLS, TRUSTEE
 D.B. 16500, PG. 2141

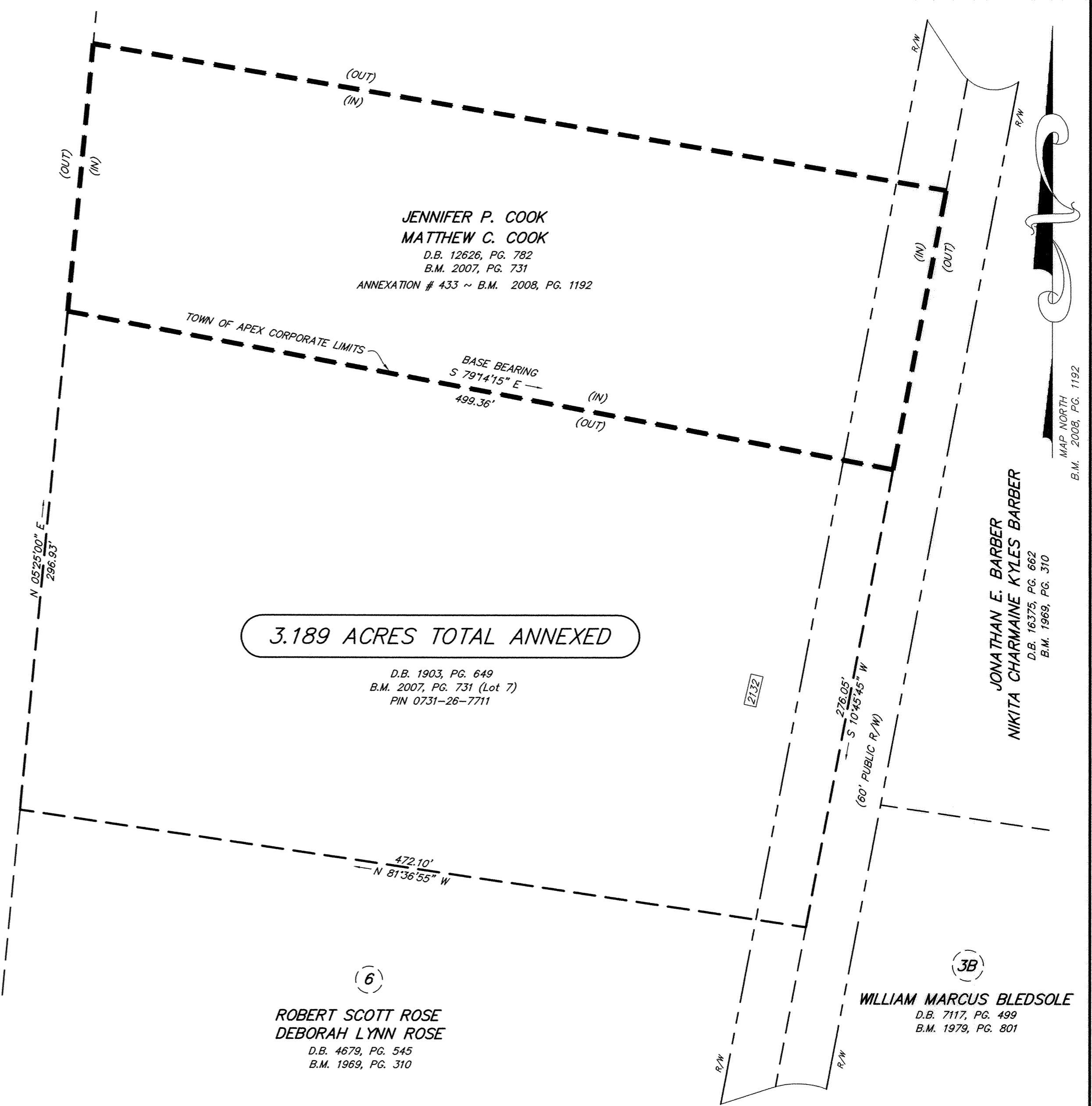

3.189 ACRES TOTAL ANNEXED

D.B. 1903, PG. 649
 B.M. 2007, PG. 731 (Lot 7)
 PIN 0731-26-7711

ROBERT SCOTT ROSE
 DEBORAH LYNN ROSE
 D.B. 4679, PG. 545
 B.M. 1969, PG. 310

WILLIAM MARCUS BLEDSOLE
 D.B. 7117, PG. 499
 B.M. 1979, PG. 801

JONATHAN E. BARBER
 NIKITA CHARMAINE KYLES BARBER
 D.B. 16375, PG. 662
 B.M. 1969, PG. 310

REFERENCES: DEED BOOK 1903, PAGE 649
 BOOK OF MAPS 2007, PAGE 731

SURVEYOR NOTES:

1. THE PROPERTY SHOWN HEREON MAY BE SUBJECT TO COVENANTS, CONDITIONS, RESTRICTIONS, RIGHTS OF WAY, AND EASEMENTS OF RECORD AFFECTING THE SAME.
2. NO TITLE SEARCH HAS BEEN PERFORMED BY THIS FIRM DURING THE COURSE OF THIS SURVEY. OF WAY, AND EASEMENTS OF RECORD AFFECTING THE SAME.
3. THIS SURVEYOR DOES NOT CERTIFY TO THE EXISTENCE OR NON-EXISTENCE OF ANY UNDERGROUND UTILITIES, BURIAL GROUNDS, OR ANY OTHER SUBSURFACE FEATURES THAT MAY OR MAY NOT BE PRESENT ON THIS SITE.
4. ALL DISTANCES ARE HORIZONTAL U.S. SURVEY FOOT UNIT GROUND MEASUREMENTS.
5. AREA DETERMINED USING THE COORDINATE GEOMETRY METHOD.
6. SITE ZONE: RR (SOURCE: WAKE COUNTY GIS)
7. THIS MAP WAS PREPARED FOR THE SOLE PURPOSE OF ANNEXATION OF A MUNICIPAL BOUNDARY. THIS MAP SHOULD NOT BE USED TO TRANSFER PROPERTY SHOWN HEREON.
8. SITE ADDRESS: 2132 KELLY ROAD
 APEX, NC 27502-9583

LEGEND

- XXXX - Street Address (Typical)
- NCSR - North Carolina Secondary Road
- PIN - Parcel Identification Number
- R/W - Approximate Right Of Way Line (not surveyed)
- Line Not Surveyed
- - - Line Not Surveyed
- Line Not Surveyed
- Existing Town of Apex Corporate Limits (not surveyed)

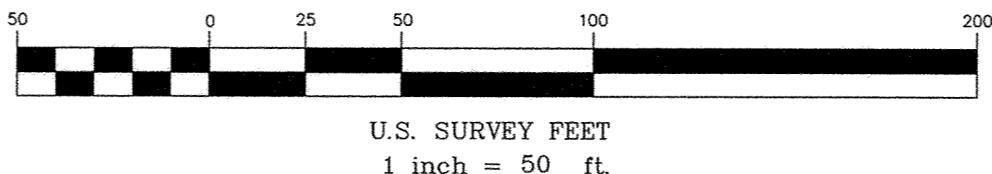

RECORDED IN BOOK OF MAPS 2025, PAGE _____

SATELLITE ANNEXATION MAP for the TOWN OF APEX
BERNARD PARKER
 AND WIFE
LINDA P. PARKER
 BUCKHORN TOWNSHIP, WAKE COUNTY, NORTH CAROLINA

OWNER:
 (NOT TITLE VERIFICATION)
 BERNARD PARKER & WIFE
 LINDA P. PARKER
 2132 KELLY ROAD
 APEX, NC 27502-9583
 PIN 0731-26-7711

Smith & Smith,
 Surveyors, P.A.

P.O. BOX 457
 APEX, N.C. 27502
 (919) 362-7111

FIRM LICENSE No. C-0155

DATE JANUARY 18, 2025
 SCALE 1" = 50'
 DRAWN BY J.A.B.
 PROJECT NO. 2025-05