

## PETITION FOR VOLUNTARY ANNEXATION

This document is a public record under the North Carolina Public Records Act and may be published on the Town's website or disclosed to third parties.

Application #:	719	Submittal Date:	9/29/2021
Fee Paid	\$ 200	Check #	CC-Visa

### TO THE TOWN COUNCIL APEX, NORTH CAROLINA

1. We, the undersigned owners of real property, respectfully request that the area described in Part 4 below be annexed to the Town of Apex, Wake County, North Carolina.
2. The area to be annexed is ☐ contiguous, ☐ non-contiguous (satellite) to the Town of Apex, North Carolina and the boundaries are as contained in the metes and bounds description attached hereto.
3. If contiguous, this annexation will include all intervening rights-of-way for streets, railroads, and other areas as stated in G.S. 160A-31(f), unless otherwise stated in the annexation amendment.

### OWNER INFORMATION

Owner Name (Please Print)	MIAN LW	Property PIN or Deed Book & Page #	0743529835
Phone	919 9031702	E-mail Address	wawamay@gmail.com
Owner Name (Please Print)		Property PIN or Deed Book & Page #	
Phone		E-mail Address	
Owner Name (Please Print)		Property PIN or Deed Book & Page #	
Phone		E-mail Address	

### SURVEYOR INFORMATION

Surveyor: Staley Smith

Phone: 919 3627111 Fax: \_\_\_\_\_

E-mail Address: staley@smithandsmithsurveyors.net

### ANNEXATION SUMMARY CHART

Property Information	Reason(s) for annexation (select all that apply)
Total Acreage to be annexed: 1.14	Need water service due to well failure <input checked="" type="checkbox"/>
Population of acreage to be annexed: 5	Need sewer service due to septic system failure <input checked="" type="checkbox"/>
Existing # of housing units: 1	Water service (new construction) <input type="checkbox"/>
Proposed # of housing units: 1	Sewer service (new construction) <input type="checkbox"/>
Zoning District*: RR	Receive Town Services <input type="checkbox"/>

\*If the property to be annexed is not within the Town of Apex's Extraterritorial Jurisdiction, the applicant must also submit a rezoning application with the petition for voluntary annexation to establish an Apex zoning designation. Please contact the Planning Department for questions.

PETITION FOR VOLUNTARY ANNEXATION

Application #: 719

Submittal Date: 9/29/2021

COMPLETE IF SIGNED BY INDIVIDUALS:

All individual owners must sign. (If additional signatures are necessary, please attach an additional sheet.)

MIAN LIN

Please Print

[Signature]

Signature

Please Print

Signature

Please Print

Signature

Please Print

Signature

STATE OF NORTH CAROLINA  
COUNTY OF WAKE

Sworn and subscribed before me, Joseph Bazan, a Notary Public for the above State and County,  
this the 29<sup>th</sup> day of September, 2021.

SEAL

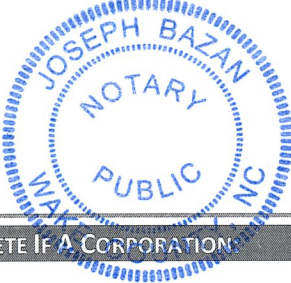

[Signature]

Notary Public

My Commission Expires: 12/04/2024

COMPLETE IF A CORPORATION:

In witness whereof, said corporation has caused this instrument to be executed by its President and attested by its Secretary by order of its Board of Directors, this the \_\_\_\_ day of \_\_\_\_\_, 20\_\_\_\_.

Corporate Name \_\_\_\_\_

SEAL

By: \_\_\_\_\_

Attest:

President (Signature)

Secretary (Signature)

STATE OF NORTH CAROLINA  
COUNTY OF WAKE

Sworn and subscribed before me, \_\_\_\_\_, a Notary Public for the above State and County,  
this the \_\_\_\_\_ day of \_\_\_\_\_, 20\_\_\_\_.

Notary Public

SEAL

My Commission Expires: \_\_\_\_\_

Smith & Smith Surveyors, P.A.  
P.O. Box 457  
Apex, N.C. 27502  
(919) 362-7111  
Firm License No. C-0155

Lying and being in White Oak Township, Wake County, North Carolina and being described more fully as follows to wit:

BEGINNING at a point in the southern right-of-way of Farmpond Road and being the northeastern corner of Sidney S. Smith; thence with the southern right-of-way of Farmpond Road, North  $89^{\circ}11'36''$  East, 240.63 feet to a calculated point on the aforesaid southern right-of-way, being the northwestern corner of Karen Burnette Gaster: thence with the western property line of aforesaid Gaster and beyond with the western property line of GLS Contracting Custom Homes, Inc., South  $12^{\circ}53'25''$  West, 258.32 feet to a calculated point in the northern property line of Allen Ray Kirk: thence with the northern property line of aforesaid Kirk, North  $87^{\circ}16'20''$  West, 163.00 feet to a calculated point in an eastern property line of Sidney S. Smith: thence with an eastern property line of aforesaid Smith, North  $04^{\circ}47'20''$  West, 241.51 feet to the point and place of BEGINNING, containing 1.14 Acres more or less.

This legal description was prepared without the benefit of an actual survey for the sole purpose of municipal boundary annexation.

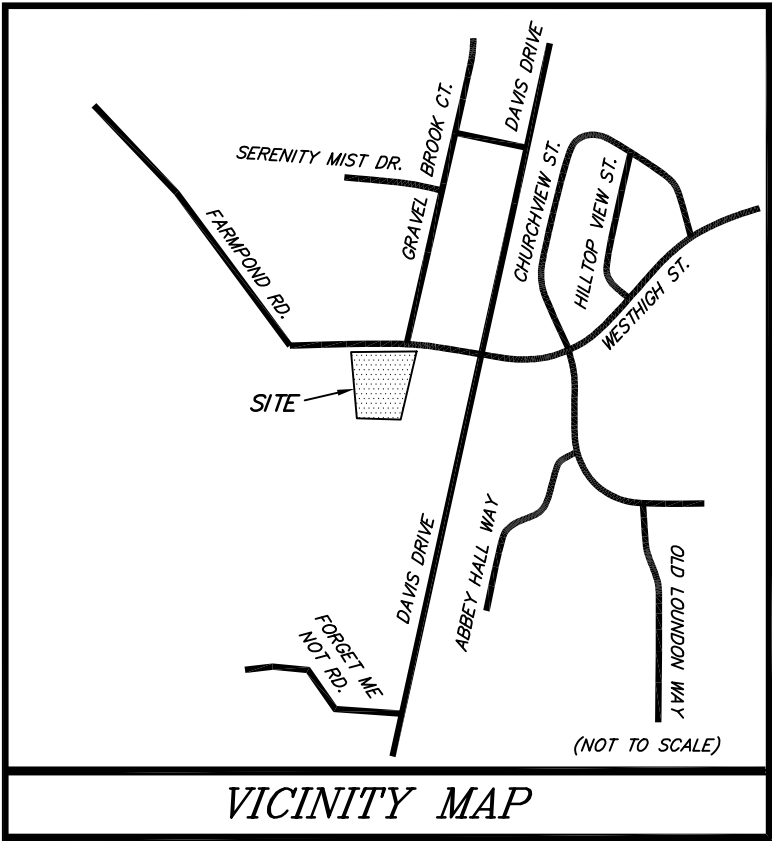

I, STALEY C. SMITH, certify that this plat was drawn under my supervision from an actual survey made under my supervision from deed description recorded in Deed Book N/A, Page N/A, that the boundaries not surveyed are clearly indicated as drawn from information found in Book 17591, Page 493; that the ratio of precision as calculated is: 1: N/A; This map or plat is exempt from the requirements of G.S. 47-30 pursuant to G.S. 47-30 (j).

Witness my hand and seal this 12 th day of October, 2021.

**PRELIMINARY**  
THIS IS A PRELIMINARY DRAWING  
AND IS NOT TO BE USED AS A  
SURVEY OR TO TRANSFER ANY  
PROPERTY SHOWN HEREON.

Professional Land Surveyor  
L-3766  
License Number

REFERENCE: DEED BOOK 17591, PAGE 493  
BOOK OF MAPS 1977, PG. 180  
BOOK OF MAPS 1977, PG. 346

- SURVEYOR NOTES:
- (a) THE PROPERTY SHOWN HEREON IS SUBJECT TO ALL EASEMENTS OF RECORD AFFECTING SAME.
  - (b) NO TITLE SEARCH HAS BEEN PERFORMED BY THIS FIRM DURING THE COURSE OF THIS SURVEY.
  - (c) THIS SURVEYOR DOES NOT CERTIFY TO THE EXISTENCE OR NON-EXISTENCE OF ANY UNDERGROUND UTILITIES, BURIAL GROUNDS, OR ANY SUBSURFACE FEATURES THAT MAY OR MAY NOT BE PRESENT ON THIS SITE.
  - (d) NOT A PHYSICAL SURVEY ON THIS DATE.
  - (e) THIS ILLUSTRATIVE MAP IS PREPARED FOR THE SOLE PURPOSE OF MUNICIPAL BOUNDARY ANNEXATION AND SHOULD NOT BE USED FOR ANY OTHER PURPOSE.
  - (f) ALL DISTANCES ARE EXPRESSED AS PRESUMPTIVE HORIZONTAL GROUND U.S. SURVEY FEET MEASUREMENTS.
  - (g) AREA DETERMINED USING LEGAL DESCRIPTION PREPARED BY OTHERS.

LEGEND

XXXX - Street Address (Typical)  
TL - Total  
R/W - Right Of Way

Unsurveyed Right Of Way Line  
Unsurveyed Line  
Unsurveyed Line  
Existing Town of Cary Corporate Limit Line (Unsurveyed)

RECORDED IN BOOK OF MAPS 2021, PAGE \_\_\_\_\_.

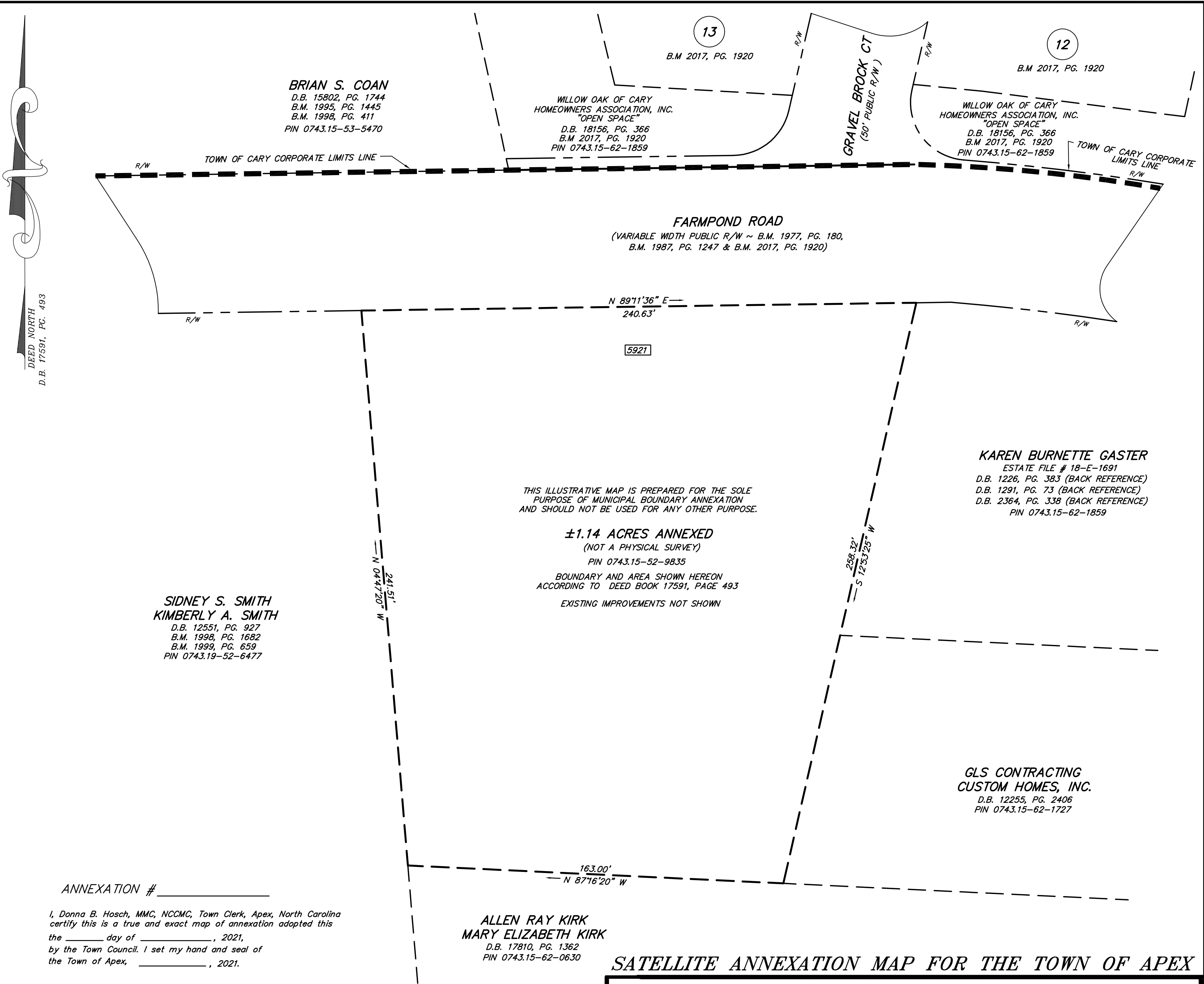

ANNEXATION # \_\_\_\_\_

I, Donna B. Hosch, MMC, NCCMC, Town Clerk, Apex, North Carolina certify this is a true and exact map of annexation adopted this the \_\_\_\_\_ day of \_\_\_\_\_, 2021, by the Town Council. I set my hand and seal of the Town of Apex, \_\_\_\_\_, 2021.

Donna B. Hosch, MMC, NCCMC, Town Clerk

**±1.14 ACRES TOTAL ANNEXED**  
(NOT A PHYSICAL SURVEY)

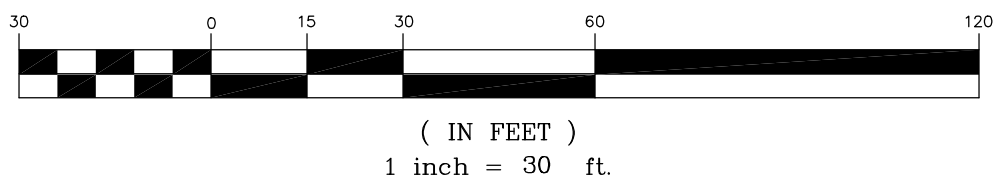

## SATELLITE ANNEXATION MAP FOR THE TOWN OF APEX

<b>MIAN LIN</b> TOWN OF APEX ETJ, WHITE OAK TOWNSHIP, WAKE COUNTY, NORTH CAROLINA		
<b>LISTED OWNER</b> (NOT A TITLE VERIFICATION) MIAN LIN 701 MADISON AVENUE CARY, N.C. 27513-4336	<b>Smith and Smith, Surveyors, P.A.</b> P.O. BOX 457 APEX, N.C. 27502 (919) 362-7111	<b>DATE</b> OCTOBER 05, 2021 <b>SCALE</b> 1" = 30' <b>DRAWN BY</b> J.A.B. <b>PROJECT NO.</b> 2021-73
<b>P.I.N.</b> 0743.15-52-9835	<b>FIRM LICENSE</b> No. C-0155	



Annexation #719

Farmpond Rd

Gravel Brook Ct

Davis Dr

Westhigh St

Hilltop View St

Abbey Hall Way

Churchview St

Middleton

0 150 300  
Feet

October 2021  
January 2021 Aerial Photography  
Prepared by: Town of Apex Planning Department



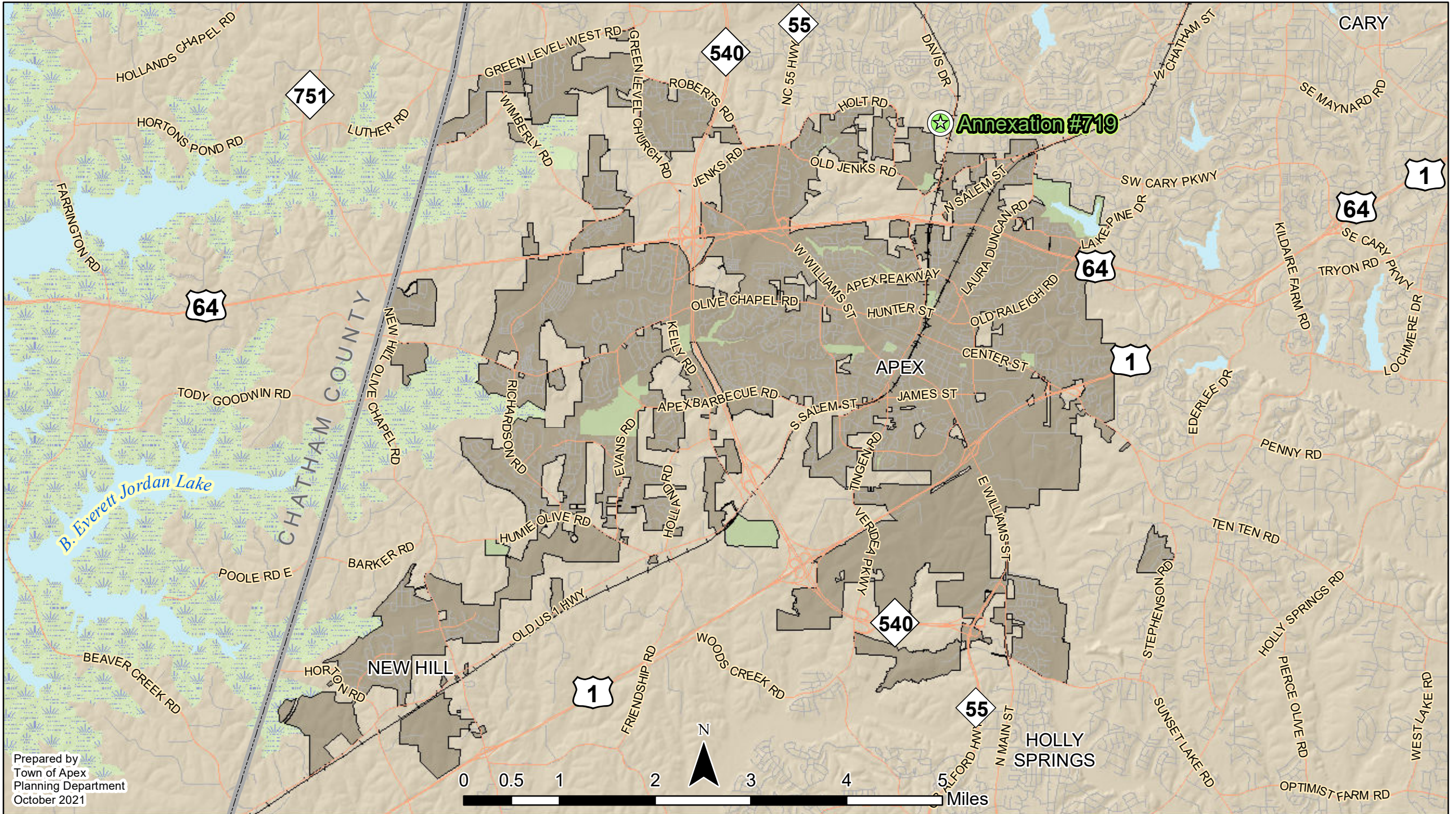



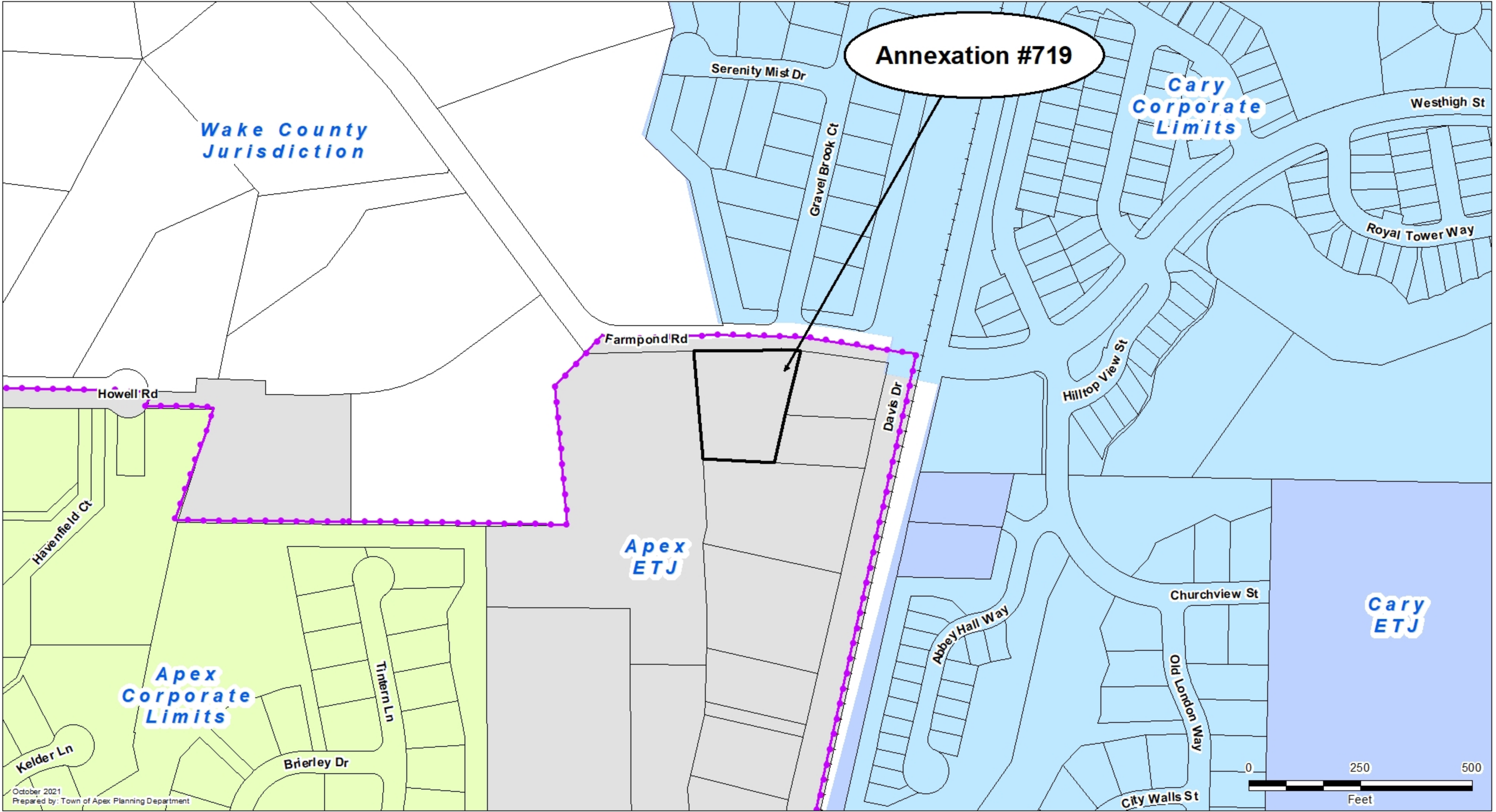

Annexation #719

Cary  
Corporate  
Limits

Wake County  
Jurisdiction

Apex  
ETJ

Apex  
Corporate  
Limits

Cary  
ETJ

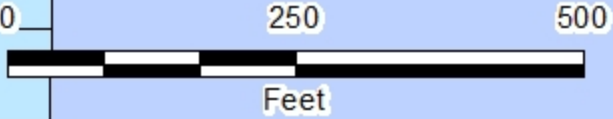

# Zoning Districts

