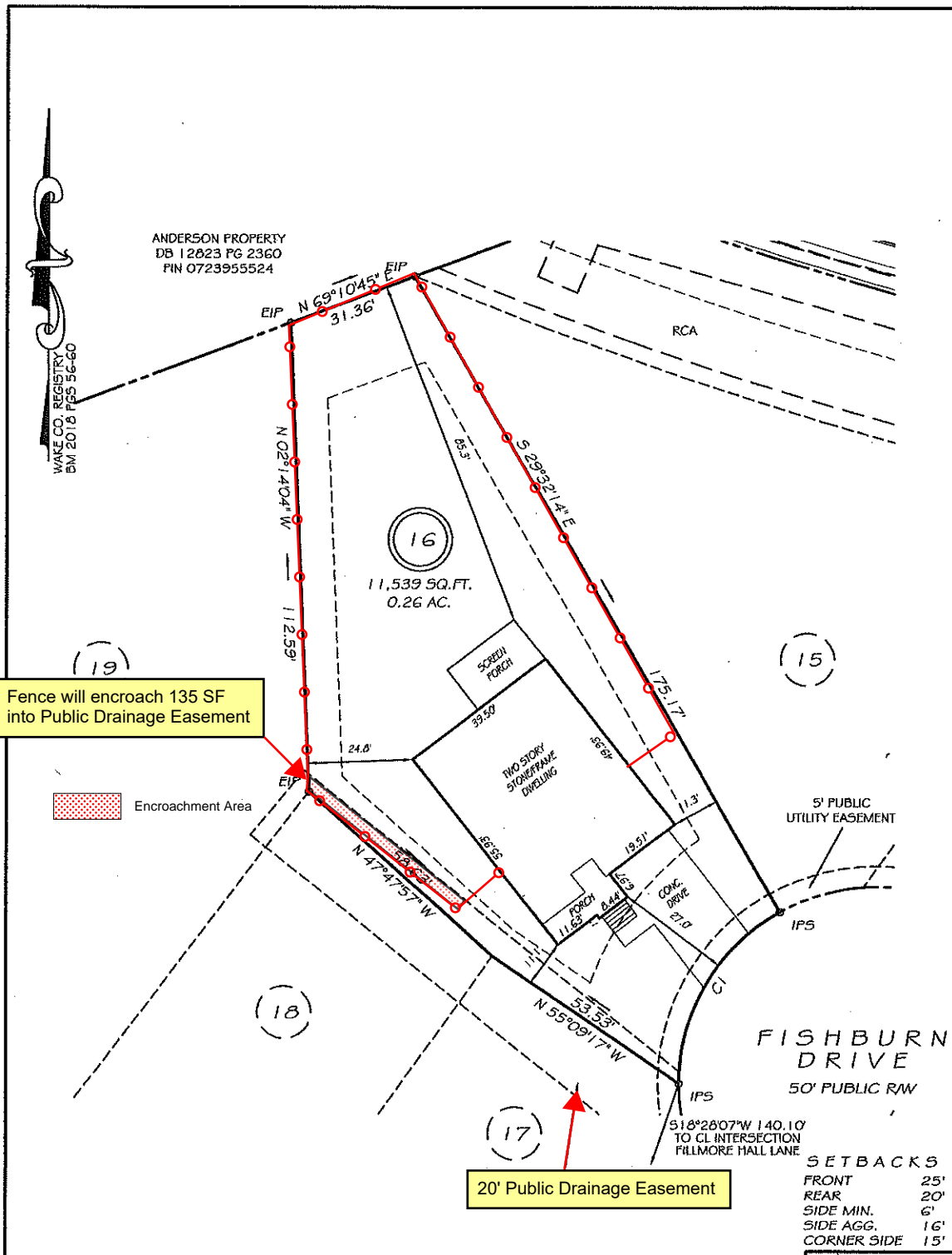

EXHIBIT A



Fence will encroach 135 SF into Public Drainage Easement

20' Public Drainage Easement

Encroachment Area

SETBACKS

FRONT	25'
REAR	20'
SIDE MIN.	6'
SIDE AGG.	16'
CORNER SIDE	15'

CI R=47.00' L=49.96' S30°07'54"W 47.64'

THIS PROPERTY IS NOT LOCATED IN THE 100 YEAR FLOOD ZONE.

LEGEND

EIP	EXISTING IRON PIPE	FES	FLARED END SECTION
IPS	IRON PIPE SET	WM	WATER METER
RAW	RIGHT OF WAY	CO	CLEAN OUT
N/F	NOW OR FORMERLY	FH	FIRE HYDRANT
EIS	EXISTING IRON STAKE	CB	CATCH BASIN

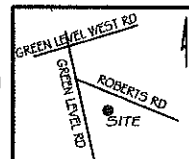

NOTE:
THIS MAP MAY NOT BE A CERTIFIED SURVEY AND HAS NOT BEEN REVIEWED BY A LOCAL GOVERNMENT AGENCY FOR COMPLIANCE WITH ANY APPLICABLE LAND DEVELOPMENT REGULATIONS AND HAS NOT BEEN REVIEWED FOR COMPLIANCE WITH RECORDING REQUIREMENTS FOR PLATS.

SURVEY FOR
SUKHBIR &
JAYA DHILLON
CRESTMONT SUBDIVISION
LOT 16
208 FISHBURN DRIVE
NORTH CAROLINA
WAKE COUNTY WHITE OAK TOWNSHIP