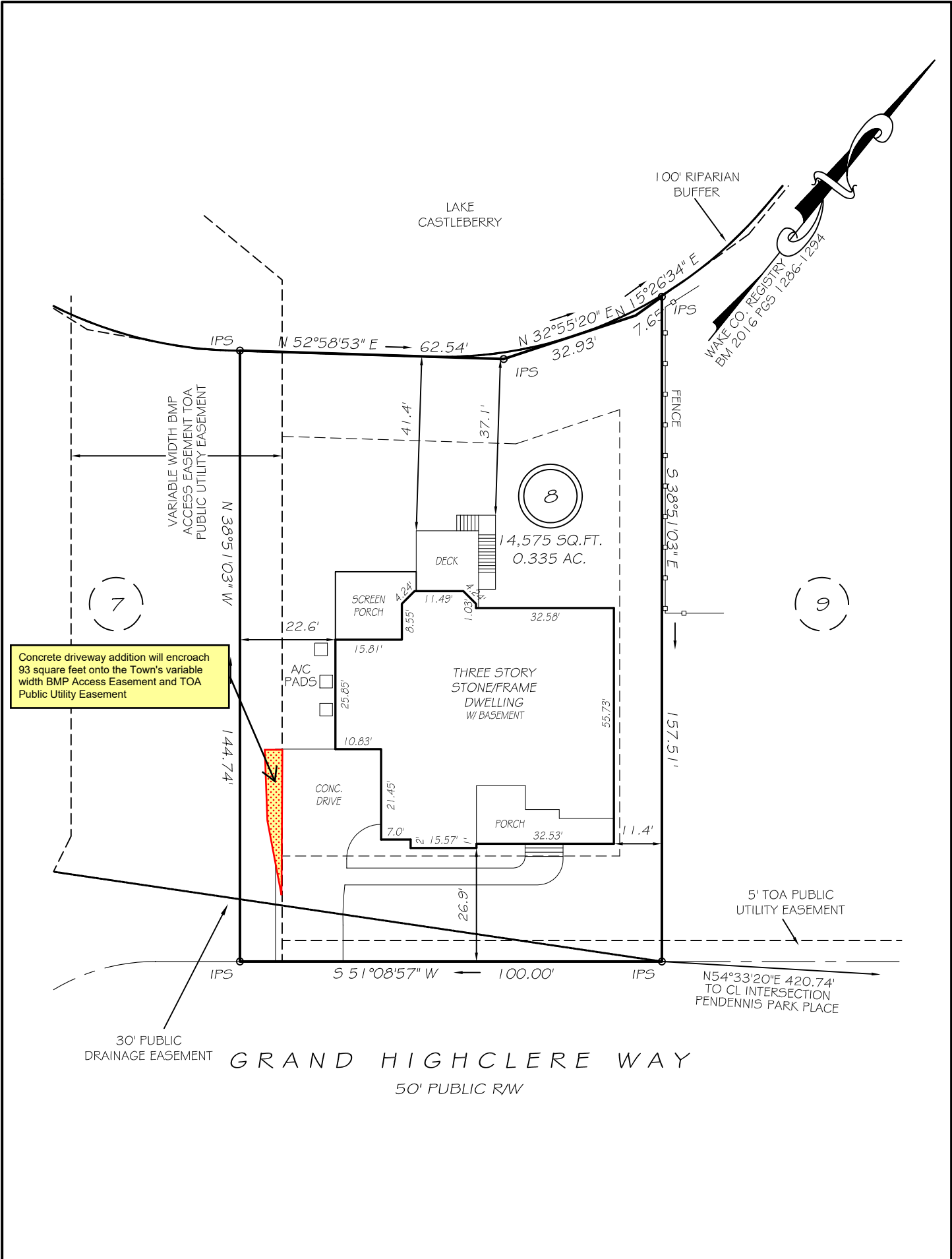
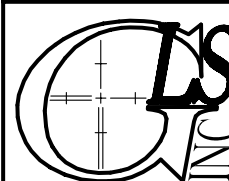

EXHIBIT A



NOTE:
THIS MAY NOT BE A CERTIFIED SURVEY AND HAS NOT BEEN
REVIEWED BY LOCAL GOVERNMENT AGENCY FOR
COMPLIANCE WITH ANY APPLICABLE LAND DEVELOPMENT
REGULATIONS AND HAS NOT BEEN REVIEWED FOR
COMPLIANCE WITH RECORDING REQUIREMENTS FOR PLATS



 GRIFFIN LAND SURVEYING, INC. P. O. BOX 148 FUQUAY-VARINA, NC 27526 (919) - 567-1963		SURVEY FOR SANNA AHOVAARA-JAVERZAC & VINCENT JAVERZAC LAKE CASTLEBERRY LOT 8 470 GRAND HIGHCLERE WAY APEX, N.C. WAKE COUNTY WHITE OAK TOWNSHIP
DRAWN BY KDF	DATE 3/5/19	
CHECKED BY MPG	SCALE 1" = 30'	