

ANNEXATION # _____

I, ALLEN COLEMAN, CMC, NCCC, TOWN CLERK, Apex, North Carolina
certify this is a true and exact map of annexation adopted this
the _____ day of _____, 2025.
by the Town Council. I set my hand and seal of
the Town of Apex, _____, 2025.

ALLEN COLEMAN, CMC, NCCC, TOWN CLERK

I, STALEY C. SMITH, CERTIFY THAT THIS PLAT WAS DRAWN UNDER
MY SUPERVISION USING REFERENCES SHOWN HEREON: THAT THE BOUNDARIES
NOT SURVEYED ARE SHOWN AS BROKEN LINES PLOTTED FROM INFORMATION
SHOWN HEREON: THAT THE RATIO OF PRECISION AS CALCULATED WAS 1: N/A
AND THAT THIS PLAT MEETS THE REQUIREMENTS OF THE STANDARDS OF
PRACTICE OF LAND SURVEYING IN NORTH CAROLINA (21 NCAC 56.1600)

THIS MAP OR PLAT IS EXEMPT FROM THE REQUIREMENTS OF G.S. 47-30
PURSUANT TO G.S. 47-30(j).

WITNESS MY ORIGINAL SIGNATURE, LICENSE NUMBER, AND SEAL THIS THE
15TH DAY OF OCTOBER, A.D., 2025.

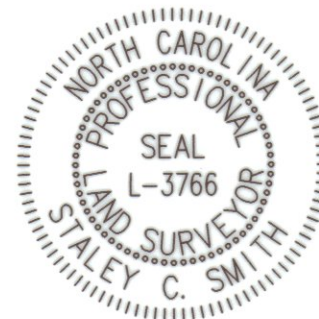

Staley C. Smith
Professional Land Surveyor
L-3766
License Number

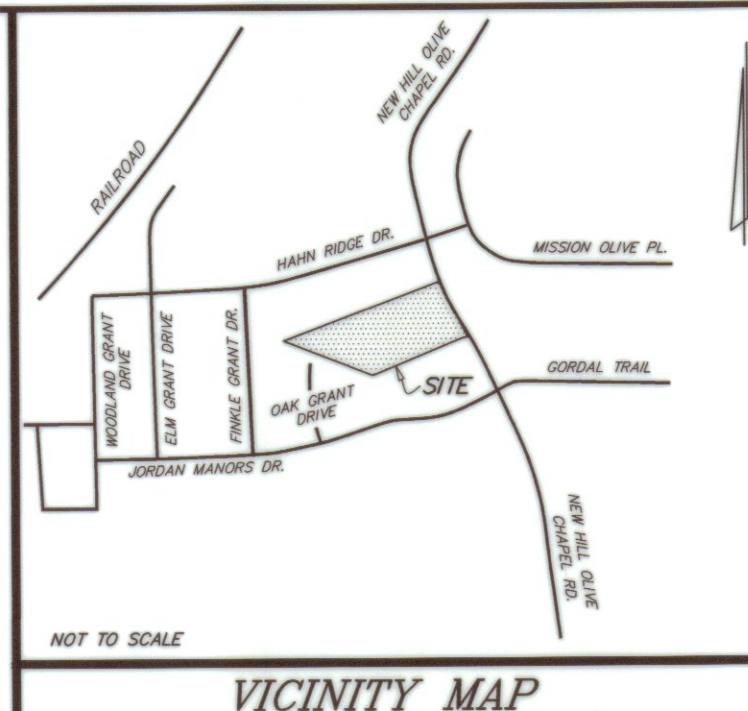

VICINITY MAP

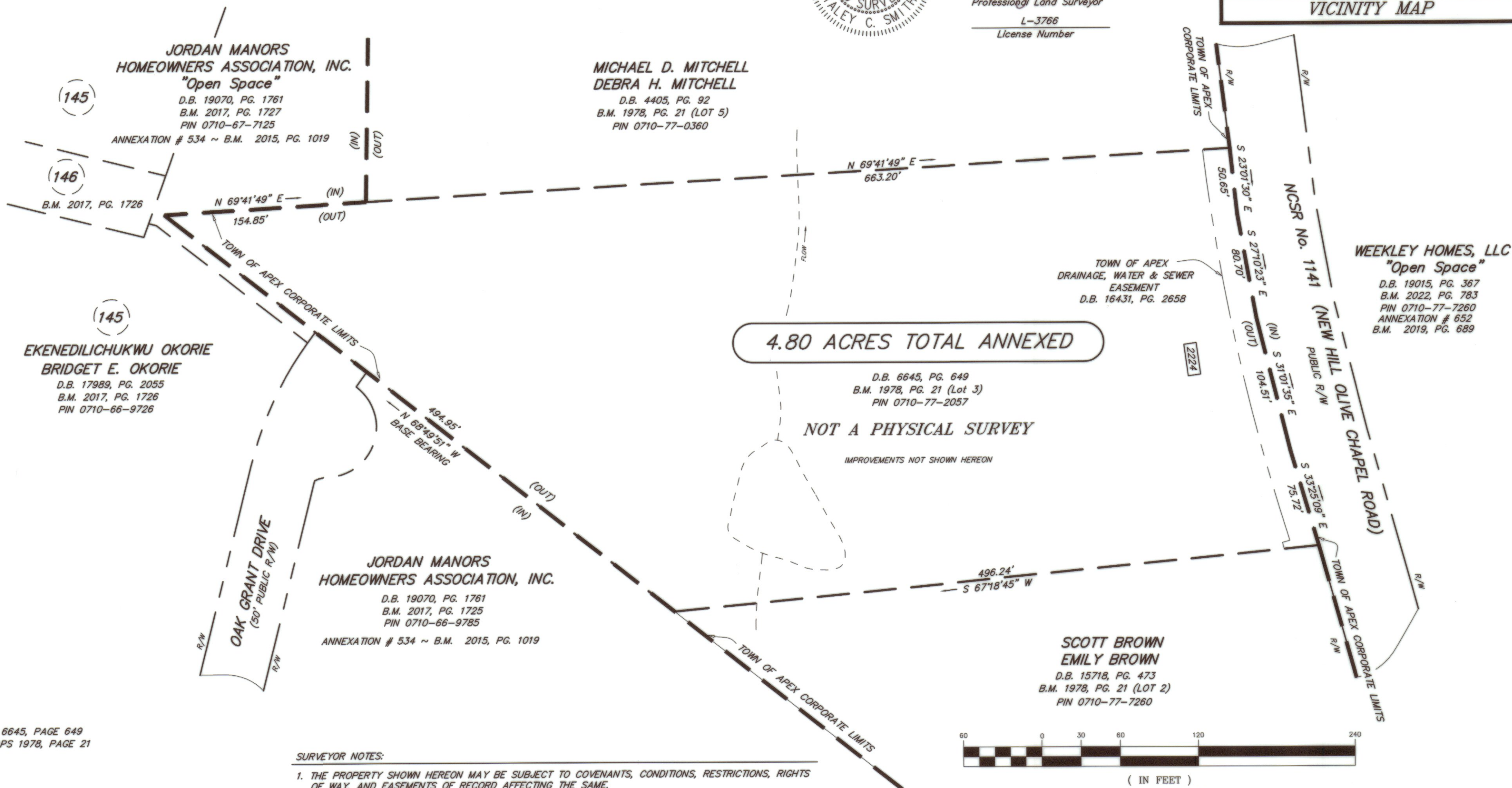

REFERENCES: DEED BOOK 6645, PAGE 649
BOOK OF MAPS 1978, PAGE 21

LEGEND

- XXXX - Street Address (Typical)
NCSR - North Carolina Secondary
PIN - Parcel Identification Number
R/W - Approximate Right Of Way Line (not surveyed)
Line Not Surveyed
Line Not Surveyed
Line Not Surveyed
Existing Town of Apex Corporate Limits
(not surveyed)
Approximate Location of Drainageway
(Source: Wake Co. GIS 2021 Imagery)

SURVEYOR NOTES:

1. THE PROPERTY SHOWN HEREON MAY BE SUBJECT TO COVENANTS, CONDITIONS, RESTRICTIONS, RIGHTS OF WAY, AND EASEMENTS OF RECORD AFFECTING THE SAME.
2. NO TITLE SEARCH HAS BEEN PERFORMED BY THIS FIRM DURING THE COURSE OF THIS SURVEY. OF WAY, AND EASEMENTS OF RECORD AFFECTING THE SAME.
3. THIS SURVEYOR DOES NOT CERTIFY TO THE EXISTENCE OR NON-EXISTENCE OF ANY UNDERGROUND UTILITIES, BURIAL GROUNDS, OR ANY OTHER SUBSURFACE FEATURES THAT MAY OR MAY NOT BE PRESENT ON THIS SITE.
4. ALL DISTANCES ARE HORIZONTAL U.S. SURVEY FOOT UNIT GROUND MEASUREMENTS.
5. AREA DETERMINED USING THE COORDINATE GEOMETRY METHOD.
6. SITE ZONE: R-80W & R-40W (SOURCE: WAKE COUNTY GIS)
7. THIS MAP WAS PREPARED FOR THE SOLE PURPOSE OF MUNICIPAL BOUNDARY ANNEXATION. THIS MAP SHOULD NOT BE USED TO TRANSFER PROPERTY SHOWN HEREON.
8. SITE ADDRESS: 2224 NEW HILL OLIVE CHAPEL ROAD
NEW HILL, N.C. 27562-9700

ANNEXATION MAP for the TOWN OF APEX

D. STEPHEN SCRUGGS

AND WIFE

LISA K. SCRUGGS

BUCKHORN TOWNSHIP, WAKE COUNTY, NORTH CAROLINA

OWNER:

(NOT TITLE VERIFICATION)

D. STEPHEN SCRUGGS
& WIFE LISA K. SCRUGGS
2224 NEW HILL OLIVE CHAPEL ROAD
NEW HILL, N.C. 27562-9700

P.I.N. 0710-77-2057



Smith & Smith,
Surveyors, P.A.

P.O. BOX 457
APEX, N.C. 27502
(919) 362-7111

FIRM LICENSE No. C-0155

DATE FEBRUARY 24, 2025

SCALE 1" = 60'

DRAWN BY J.A.B.

PROJECT NO. 2025-25

RECORDED IN BOOK OF MAPS 2025, PAGE _____.