

LEGEND
 (EIP)-IRON PIPE FOUND
 (NIP)-IRON PIPE SET
 (EIR)-REBAR FOUND
 (PT)-COMPUTED POINT (NO MONUMENT FOUND OR SET)

GPS NOTE:
 CLASS OF SURVEY: A
 POSITIONAL ACCURACY: 0.05'
 DATE OF SURVEY: AUGUST 28, 2021
 GEOID MODEL 2018
 COMBINED SCALE FACTOR: 0.999896225
 UNITS: US SURVEY FEET

LINE TABLE		
LINE	BEARING	DISTANCE
L1	N 26°40'56" E	20.62'

CURVE TABLE			
CURVE	ARC LENGTH	RADIUS	CHORD BRG.
C1	137.84'	783.00'	N 57°21'34" W
C2	399.10'	783.00'	N 37°42'52" W
C3	190.70'	783.00'	N 16°13'03" W

SURVEYOR'S CERTIFICATE
 "I, BENJAMIN E. DAYTON, CERTIFY THAT THIS PLAT WAS DRAWN UNDER MY SUPERVISION FROM AN ACTUAL SURVEY MADE UNDER MY SUPERVISION (DEED DESCRIPTION RECORDED IN BOOK SEE MAP, PAGE _____, THAT THE BOUNDARIES NOT SURVEYED ARE CLEARLY INDICATED AS DRAWN FROM INFORMATION FOUND IN BOOK SEE MAP, PAGE _____, THAT THE RATIO OF PRECISION OR POSITIONAL ACCURACY AS CALCULATED IS 1:40,000+; THAT THIS PLAT WAS PREPARED IN ACCORDANCE WITH G.S. 47-30 AS AMENDED. WITNESS MY ORIGINAL SIGNATURE, LICENSE NUMBER AND SEAL THIS _____ DAY OF _____, A.D., 2022.

THIS SURVEY IS OF ANOTHER CATEGORY, SUCH AS THE RECOMBINATION OF EXISTING PARCELS, A COURT-ORDERED SURVEY, OR OTHER EXEMPTION OR EXCEPTION TO THE DEFINITION OF SUBDIVISION.

BENJAMIN E. DAYTON, PLS L-4390



- GENERAL NOTES**
1. BASIS OF BEARINGS: NC STATE PLANE GRID COORDINATES, NAD83(2011)
 2. ALL DISTANCES ARE HORIZONTAL GROUND DISTANCES IN U.S. SURVEY FEET UNLESS OTHERWISE NOTED.
 3. AREAS SHOWN HEREON WERE COMPUTED USING THE COORDINATE METHOD.
 4. LINES NOT SURVEYED ARE SHOWN AS BROKEN LINES FROM INFORMATION REFERENCED ON THE FACE OF THIS PLAT.
 5. SUBJECT PROPERTY IS NOT LOCATED WITHIN A FLOOD HAZARD AREA ACCORDING TO FLOOD INSURANCE RATE MAP 3720073200K DATED JULY 19, 2022.
 6. IRON PIPES SET AT ALL CORNERS UNLESS OTHERWISE NOTED.



OWNERS:
 EDITH S. MORRIS
 7208 MORRIS ACRES ROAD
 APEX, NORTH CAROLINA 27523

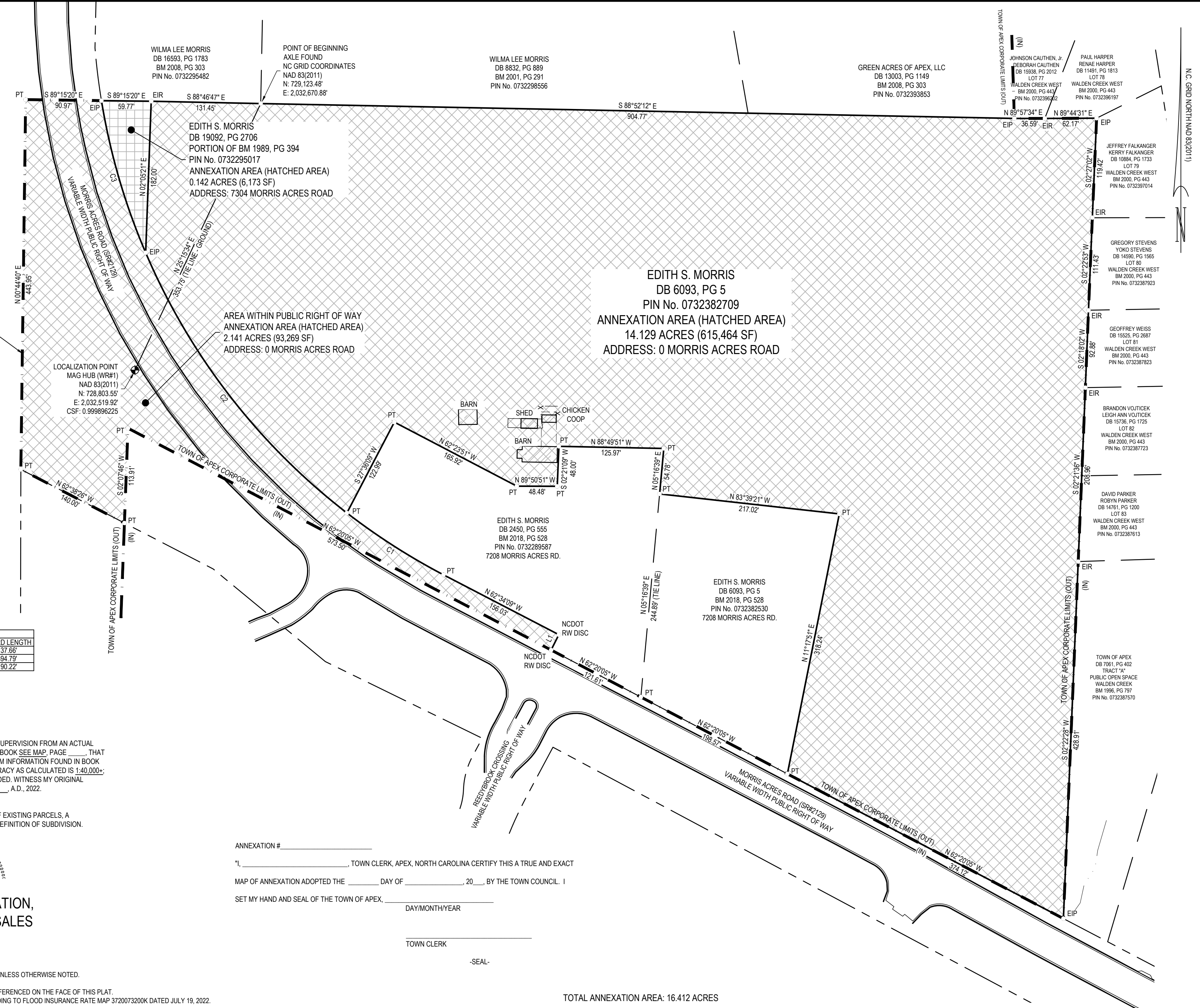

ANNEXATION # _____
 "I, _____, TOWN CLERK, APEX, NORTH CAROLINA CERTIFY THIS A TRUE AND EXACT MAP OF ANNEXATION ADOPTED THE _____ DAY OF _____, 20____, BY THE TOWN COUNCIL. I SET MY HAND AND SEAL OF THE TOWN OF APEX, _____ DAY/MONTH/YEAR _____
 TOWN CLERK _____
 -SEAL-

TOTAL ANNEXATION AREA: 16.412 ACRES

DATE: 12/27/2022	ANNEXATION MAP for the TOWN OF APEX		
SCALE: 1"=100'	EDITH S. MORRIS		
SURVEYED BY: WR	TOWNSHIP: WHITE OAK	COUNTY: WAKE	STATE: NORTH CAROLINA
DRAWN BY: BD	ZONE: RR (PER GIS)	PIN No. MULTI (SEE PLAT)	
CHECK & CLOSURE BY: BD			
CAD FILE: ANNEXATION PLAT.DWG			
PROJECT NO: 02210742.00			

WithersRavenel
 Engineers | Planners | Surveyors
 115 MacKean Drive | Cary, NC 27511
 t: 919.469.3340 | license #: F-1479 | www.withersravenel.com