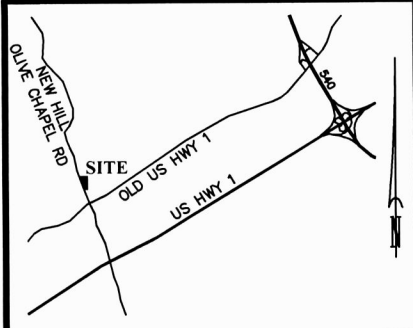

EXHIBIT A

2609 New Hill Olive Chapel Road



VICINITY MAP (NTS)



NOW OR FORMERLY
LAURA ATKINS
DB 3574, PG 493
PIN: 0710-84-7301

NOW OR FORMERLY
LAURA ATKINS
DB 3436, PG 308
PIN: 0710-94-0436

LOT 3
BM 1984
PG 716

NOW OR FORMERLY
LAURA ATKINS
DB 3436, PG 308
PIN: 0710-94-0061

LOT 2
BM 1984
PG 716

NOW OR FORMERLY
HARDIP SINGH DHILLON
DB 17579, PG 2414
PIN: 0710-83-6780

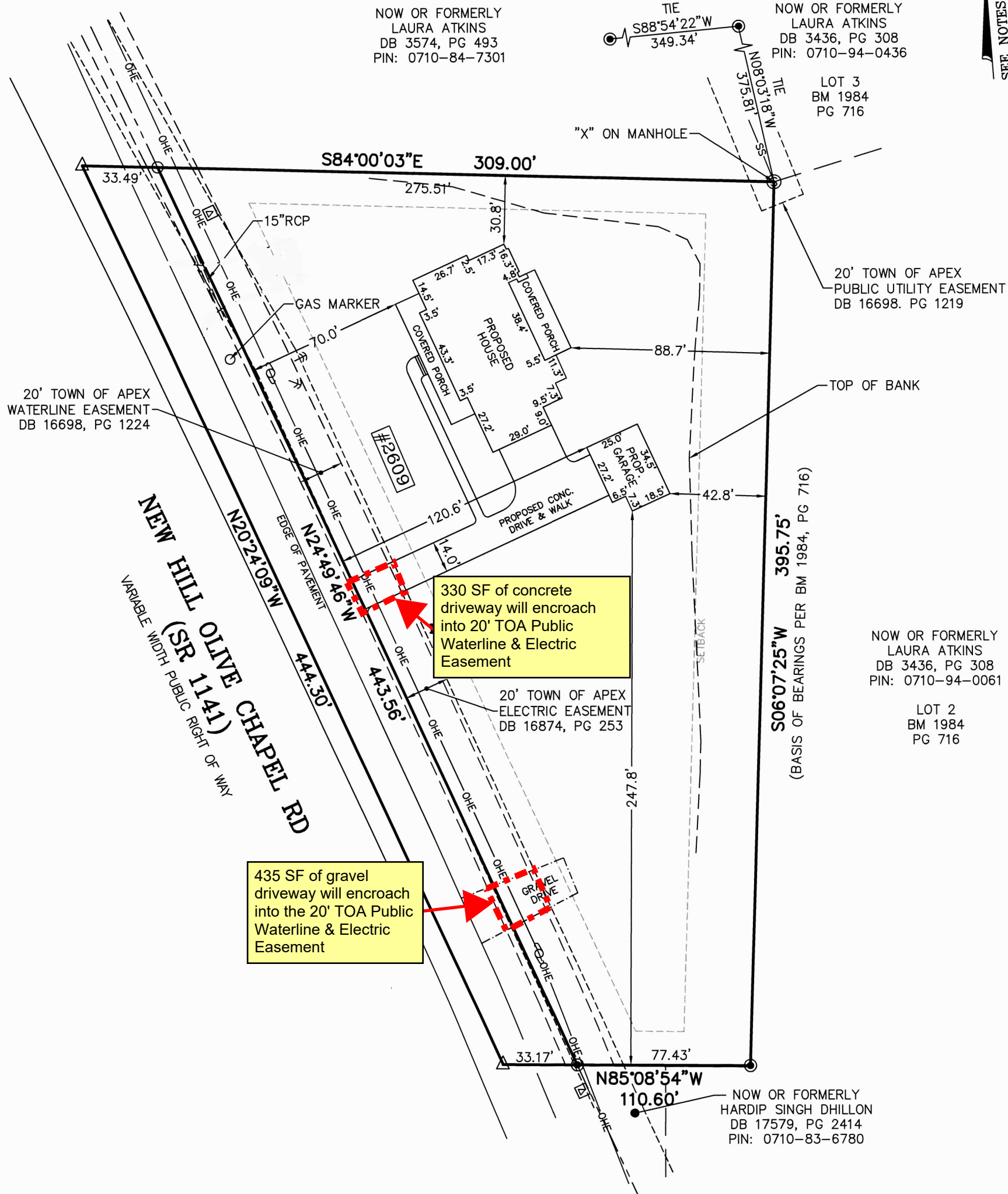

PROPERTY SURVEY/PERMIT PLAN
2609 NEW HILL OLIVE CHAPEL ROAD

WAKE COUNTY PARCEL NO. 0710-84-7078
BUCKHORN TOWNSHIP, WAKE COUNTY, NC

SURVEYED FOR
AR CUSTOM HOMES, LLC
959 TENDER DRIVE
APEX, NC 27502

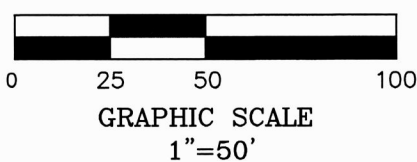

NOTE:
THIS MAY NOT BE A CERTIFIED SURVEY AND
HAS NOT BEEN REVIEWED BY LOCAL
GOVERNMENT AGENCY FOR COMPLIANCE
WITH ANY APPLICABLE LAND DEVELOPMENT
REGULATIONS AND HAS NOT BEEN
REVIEWED FOR COMPLIANCE WITH
RECORDING REQUIREMENTS FOR PLATS



MSS LAND CONSULTANTS, PC
"Committed to Total Quality Service"
Firm License: C-2070
EST. 1998

6118 St. Giles St Phone (919) 510-4464
(Suite E) Fax (919) 510-9102
Raleigh, NC 27612 Email: gowersw@mssland.com

- LEGEND**
- △ MATHEMATICAL POINT
 - IRON PIN SET
 - IRON PIN EXISTING
 - TELEPHONE PEDESTAL
 - ⊙ SANITARY MANHOLE
 - ⊕ UTILITY POLE
 - GUY WIRE
 - OHE— OVERHEAD ELECTRIC LINES
 - SS— SANITARY SEWER PIPE

DATE: 10/14/2020 SCALE: 1"=50' DRAWN: ML CHECK: FILE: MIS-20-33

REV. 12/15/2020: ADDED EXIST. DIRT DRIVE

REV. 02/03/2021: ADDED PROPOSED HOUSE & GARAGE