

TOWN OF APEX NOTES: 1. WHERE TOWN OF APEX PUBLIC UTILITIES ARE INSTALLED WITHIN EASEMENTS CROSSING PRIVATE PROPERTY...

EXEMPT TOWN OF APEX SUBDIVISION ORDINANCE Authorized Signature

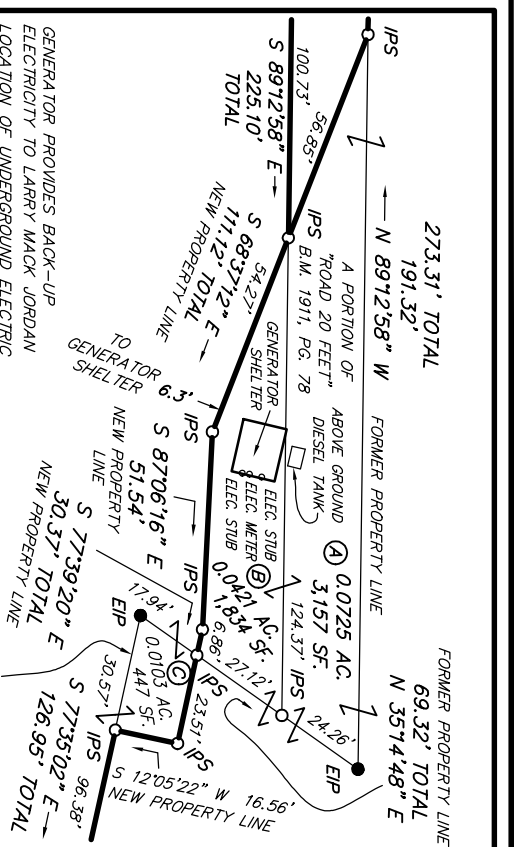
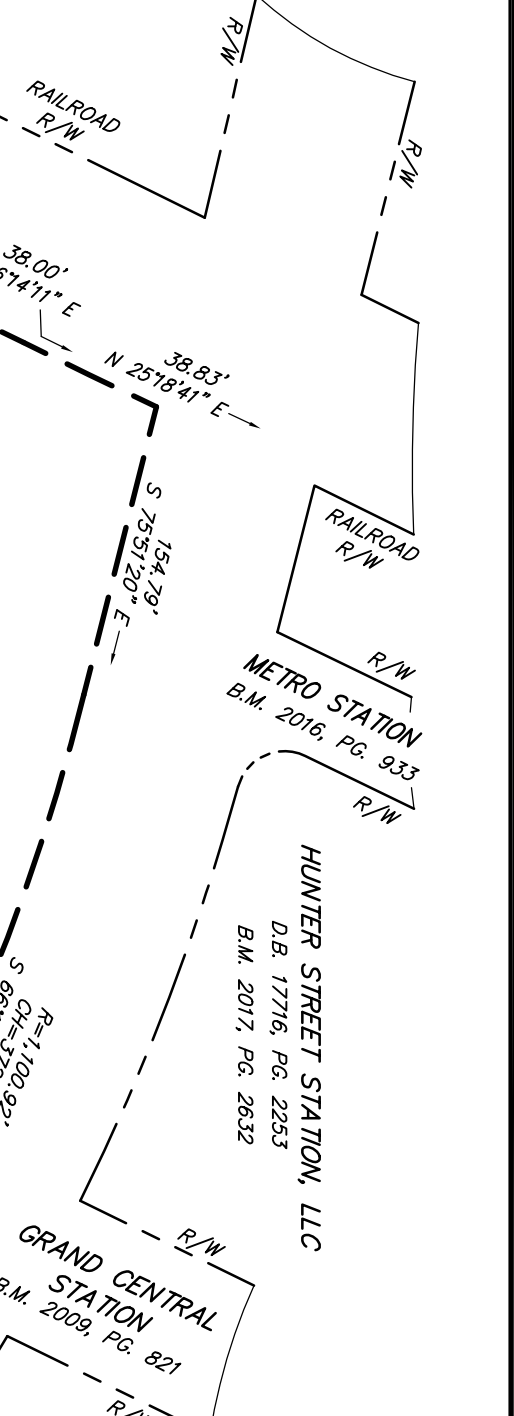

1. STALEY C. SMITH, CERTIFY THAT THIS PLAT WAS PREPARED UNDER MY SUPERVISION FROM AN ACTUAL FIELD SURVEY OF DESCRIPTION(S) AS RECORDED IN...

2. NO PERSON SHALL PLACE ANY PART OF A STRUCTURE, ANY PERMANENT EQUIPMENT, OR IMPROVEMENT UPON THE TOWN OF APEX...

Table with 3 columns: CURVE LENGTH, RADIUS, BEARING, CHORD. Rows C1, C2, C3.

Table with 3 columns: LINE, BEARING, LENGTH. Rows L1 through L10.

PRELIMINARY

THIS IS A PRELIMINARY DRAWING AND IS NOT TO BE USED AS A SURVEY OR TO TRANSFER ANY PROPERTY SHOWN HEREON.

Professional Land Surveyor License Number L-3786

Approval expires if not recorded on or before Review Officer Date

Witness my hand and official seal, this the day of 2020

Witness my hand and official seal, this the day of 2020

Witness my hand and official seal, this the day of 2020

Witness my hand and official seal, this the day of 2020

LISTED OWNERS: TOWN OF APEX, LARRY MACK JORDAN

RECOMBINATION PLAT FOR TOWN OF APEX AND LARRY MACK JORDAN

Smith & Smith, Surveyors, P.A.

DATE MARCH 13, 2020 SCALE 1" = 100' DRAWN BY WBH PROJECT NO. 16-10

RECORDED IN BOOK OF MAPS 2020, PAGE

RECORDED IN BOOK OF MAPS 2020, PAGE

RECORDED IN BOOK OF MAPS 2020, PAGE

RECORDED IN BOOK OF MAPS 2020, PAGE

RECORDED IN BOOK OF MAPS 2020, PAGE

RECORDED IN BOOK OF MAPS 2020, PAGE

RECORDED IN BOOK OF MAPS 2020, PAGE

RECORDED IN BOOK OF MAPS 2020, PAGE