



1. THIS IS AN ANNEXATION SURVEY OF AN EXISTING PARCEL(S) OF LAND AND DOES NOT CREATE A NEW STREET OR CHANGE AN EXISTING STREET
2. BEARINGS FOR THIS SURVEY ARE BASED ON NC GRID NAD83 (2011).
3. ALL DISTANCES ARE HORIZONTAL GROUND DISTANCES.
4. AREA BY COORDINATE GEOMETRY.
5. REFERENCES: DB 19462 PG 1817; BM 1981 PG 488; OF THE WAKE COUNTY REGISTRY. PIN: 0727202657
6. THIS SURVEY PERFORMED AND MAP PREPARED WITHOUT BENEFIT OF A TITLE REPORT. THIS SURVEY SUBJECT TO ANY FACTS AND EASEMENTS WHICH MAY BE DISCLOSED BY A FULL AND ACCURATE TITLE SEARCH.
7. NO NCGS MONUMENTS FOUND WITHIN 2000 FEET.
8. NO ENVIRONMENTAL FEATURES LOCATED, OR CONSIDERED AT THE TIME OF THIS SURVEY.
9. THE SURFACE AND SUBSURFACE UTILITIES IS DERIVED SOLELY FROM AVAILABLE EVIDENCE. CONTACT RELEVANT UTILITY COMPANIES FOR COMPREHENSIVE UTILITY INFORMATION AND EASEMENT DETAILS.
10. APPROXIMATE LOCATION OF APEX CORPORATE LIMITS SHOWN. DATA DOWNLOADED FROM: [aclsdata.apexnc.opendata.arcgis.com](https://aclsdata.apexnc.opendata.arcgis.com)

Annexation 

I, Allen Coleman, CMC, NCCCC, Town Clerk, Apex, North Carolina certify that this is a true and exact map of annexation adopted the \_\_\_\_ day of \_\_\_\_\_, 20\_\_\_\_, by the Town Council. I set my hand and seal of the Town of Apex, \_\_\_\_\_.

Day/Month/Year

Allen Coleman, CMC, NCCCC, Town Clerk

- Seal -

SURVEYORS CERTIFICATE [G.S. 47-30]

I, DUSTIN A. DANIELS, P.L.S., PROFESSIONAL LAND SURVEYOR NO .5675 CERTIFY TO ONE OF THE FOLLOWING: THAT THE SURVEY IS OF ANOTHER CATEGORY, SUCH AS THE RECOMBINATION OF EXISTING PARCELS, A COURT-ORDERED SURVEY, OR OTHER EXEMPTION OR EXCEPTION TO THE DEFINITION OF SUBDIVISION.

*Dustin A Daniels* 09/24/2025  
DUSTIN A. DANIELS, P.L.S. N.C. REG. No.: L-5675

I CERTIFY THAT THIS MAP WAS DRAWN UNDER MY SUPERVISION FROM AN ACTUAL SURVEY MADE UNDER MY SUPERVISION (DEED DESCRIPTION RECORDED IN DEED BOOK 1942, PAGE 187). THE BOUNDARIES NOT SURVEYED ARE INDICATED AS DRAWN FROM INFORMATION IN BOOK OF MAPS 1981 PAGE 488; THAT THE RATIO OF PRECISION IS 1:10000+; AND THAT THIS MAP MEETS THE REQUIREMENTS OF THE STANDARDS OF PRACTICE FOR LAND SURVEYING IN NORTH CAROLINA (21 NCAC 56.1600).

THIS 24th DAY OF September, 2025.



*Dustin A. Daniels*  
DUSTIN A. DANIELS, PLS L-5675

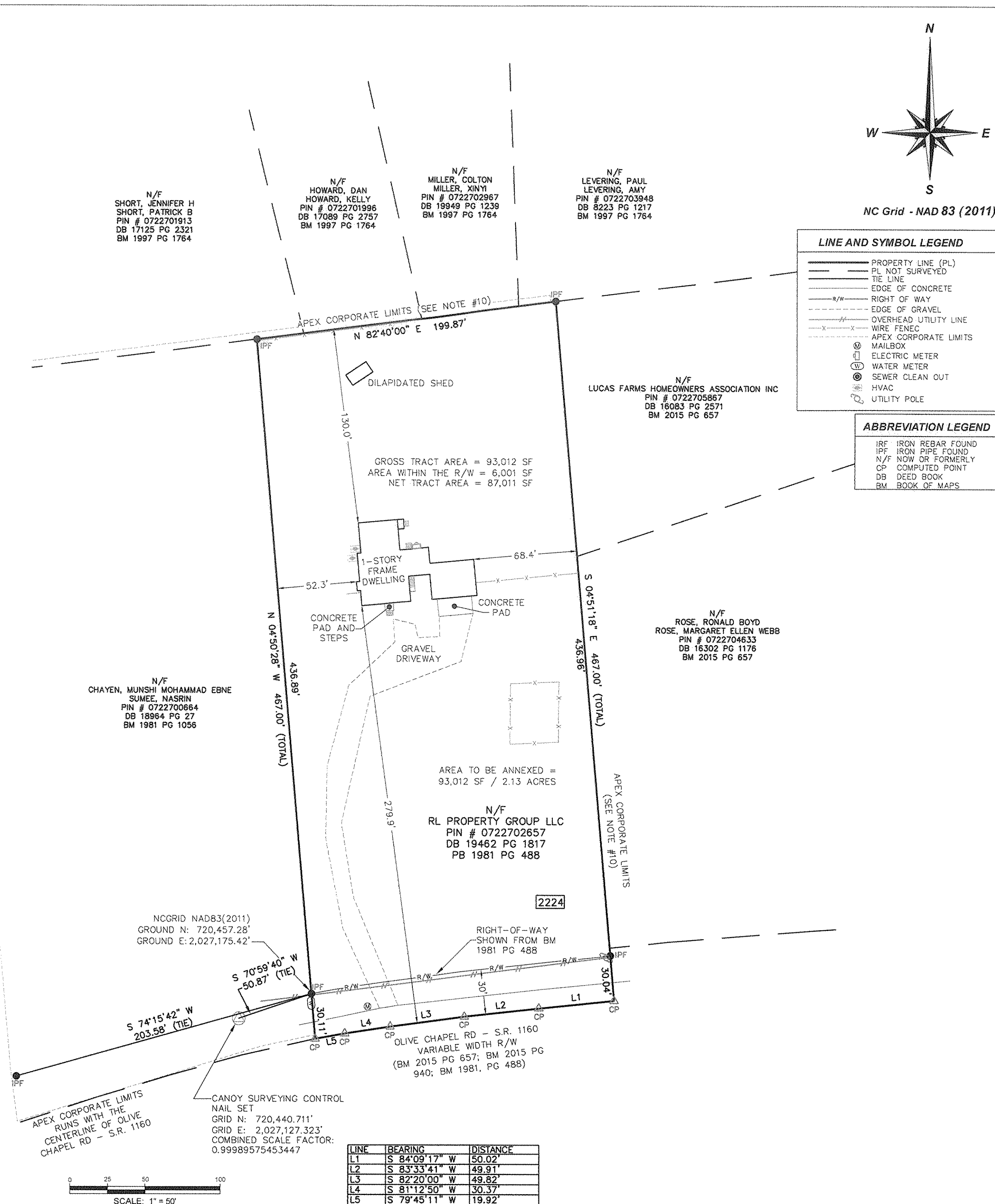

PREPARED FOR:

# CANOE SURVEYING

PREPARED BY:

**ANNEXATION MAP for the TOWN OF APEX**

22224 OLIVE CHAPEL RD

PIN # 0722702657 - BM 1981 PG 488

22224 OLIVE CHAPEL RD, APEX, NORTH CAROLINA  
WAKE COUNTY - NC - WHITE OAK TOWNSHIP

WAKE COUNTY - NC - WHITE OAK TOWNSHIP

## REVISIONS

DATE OF SURVEY	8/19/2025
-------------------	-----------

SCALE: 1" = 50'

DRAWN BY: DL

CHECKED BY: DAE

PROJECT: 2224 OLIVE CHAPE

SHEE

1/1

L PROPERTY  
GROUP LLC

PHONE (984) 377-2626