

I, STALEY C. SMITH, CERTIFY THAT THIS PLAT WAS DRAWN UNDER MY SUPERVISION FROM AN ACTUAL SURVEY MADE UNDER MY SUPERVISION AS RECORDED IN:

DEED BOOK 13087, PAGE 2765
 DEED BOOK 19433, PAGE 676
 BOOK OF MAPS 1981, PAGE 578
 BOOK OF MAPS 1986, PAGE 2037
 BOOK OF MAPS 2023, PAGE 1598

THAT THE BOUNDARIES NOT SURVEYED ARE CLEARLY INDICATED AS BROKEN LINES AND WERE PLOTTED FROM INFORMATION AS REFERENCED HEREON; THAT THE RATIO OF PRECISION AS CALCULATED WAS 1: 64,240 AND THAT THIS PLAT WAS PREPARED IN ACCORDANCE WITH G.S. 47-30(j) AS AMENDED.

WITNESS MY ORIGINAL SIGNATURE, LICENSE NUMBER, AND SEAL THIS 6TH DAY OF MAY, A.D., 2024.



ANNEXATION # _____

I, ALLEN COLEMAN, CMC, NCCCC, TOWN CLERK, Apex, North Carolina certify this is a true and exact map of annexation adopted the _____ day of _____, 2024, by the Town Council. I set my hand and seal of the Town of Apex, _____, 2024.

ALLEN COLEMAN, CMC, NCCCC, TOWN CLERK

- LEGEND**
- EIP ● - Existing Iron Pipe
 - EMN ○ - Existing Magnetic Nail
 - ✕ - Monument Not Found Or Set
 - Guy Anchor
 - NCSR - North Carolina Secondary Road
 - TP - Telephone Pedestal
 - UP - Utility Pole
 - RCA - Resource Conservation Easement
 - R/W - Right Of Way (Approximate Location)
 - NAD 83 (2011) - NORTH AMERICAN DATUM 1983 (2011)
 - PIN - Parcel Identification Number
 - XXX - Street Address (Typical)
- Surveyed Line
- Line (not surveyed)
- - - Approximate Right Of Way Line (not surveyed)
- - - Easement (not surveyed)
- Existing Town of Apex Corporate Limits (not surveyed)

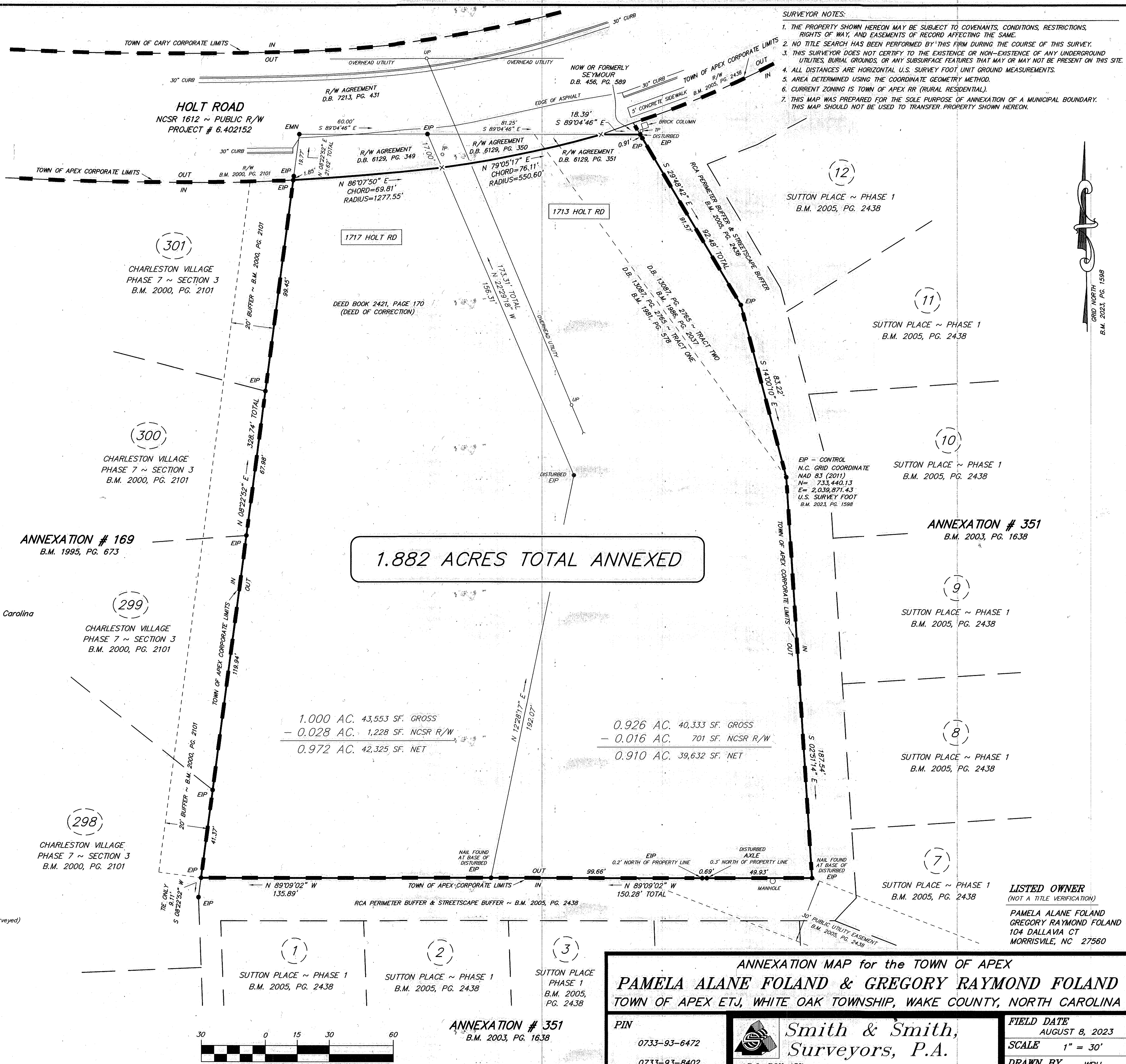

- SURVEYOR NOTES:**
1. THE PROPERTY SHOWN HEREON MAY BE SUBJECT TO COVENANTS, CONDITIONS, RESTRICTIONS, RIGHTS OF WAY, AND EASEMENTS OF RECORD AFFECTING THE SAME.
 2. NO TITLE SEARCH HAS BEEN PERFORMED BY THIS FIRM DURING THE COURSE OF THIS SURVEY.
 3. THIS SURVEYOR DOES NOT CERTIFY TO THE EXISTENCE OR NON-EXISTENCE OF ANY UNDERGROUND UTILITIES, BURIAL GROUNDS, OR ANY SUBSURFACE FEATURES THAT MAY OR MAY NOT BE PRESENT ON THIS SITE.
 4. ALL DISTANCES ARE HORIZONTAL U.S. SURVEY FOOT UNIT GROUND MEASUREMENTS.
 5. AREA DETERMINED USING THE COORDINATE GEOMETRY METHOD.
 6. CURRENT ZONING IS TOWN OF APEX RR (RURAL RESIDENTIAL).
 7. THIS MAP WAS PREPARED FOR THE SOLE PURPOSE OF ANNEXATION OF A MUNICIPAL BOUNDARY. THIS MAP SHOULD NOT BE USED TO TRANSFER PROPERTY SHOWN HEREON.

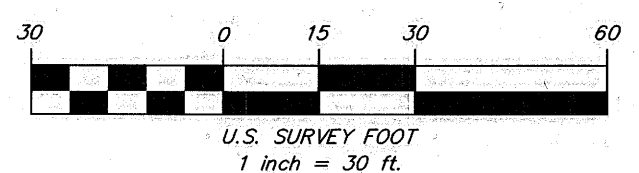

ANNEXATION # 351
 B.M. 2003, PG. 1638

ANNEXATION MAP for the TOWN OF APEX
PAMELA ALANE FOLAND & GREGORY RAYMOND FOLAND
 TOWN OF APEX ETJ, WHITE OAK TOWNSHIP, WAKE COUNTY, NORTH CAROLINA

PIN
 0733-93-6472
 0733-93-8402

**Smith & Smith,
 Surveyors, P.A.**

P.O. BOX 457
 APEX, N.C. 27502
 (919) 362-7111

FIRM LICENSE No. C-0155

FIELD DATE
 AUGUST 8, 2023

SCALE
 1" = 30'

DRAWN BY
 WBH

PROJECT NO.
 2023-71