

Earthquake Mon. Well  
 (new location)

Harper County, KS (East Burn Site)

Anderson's

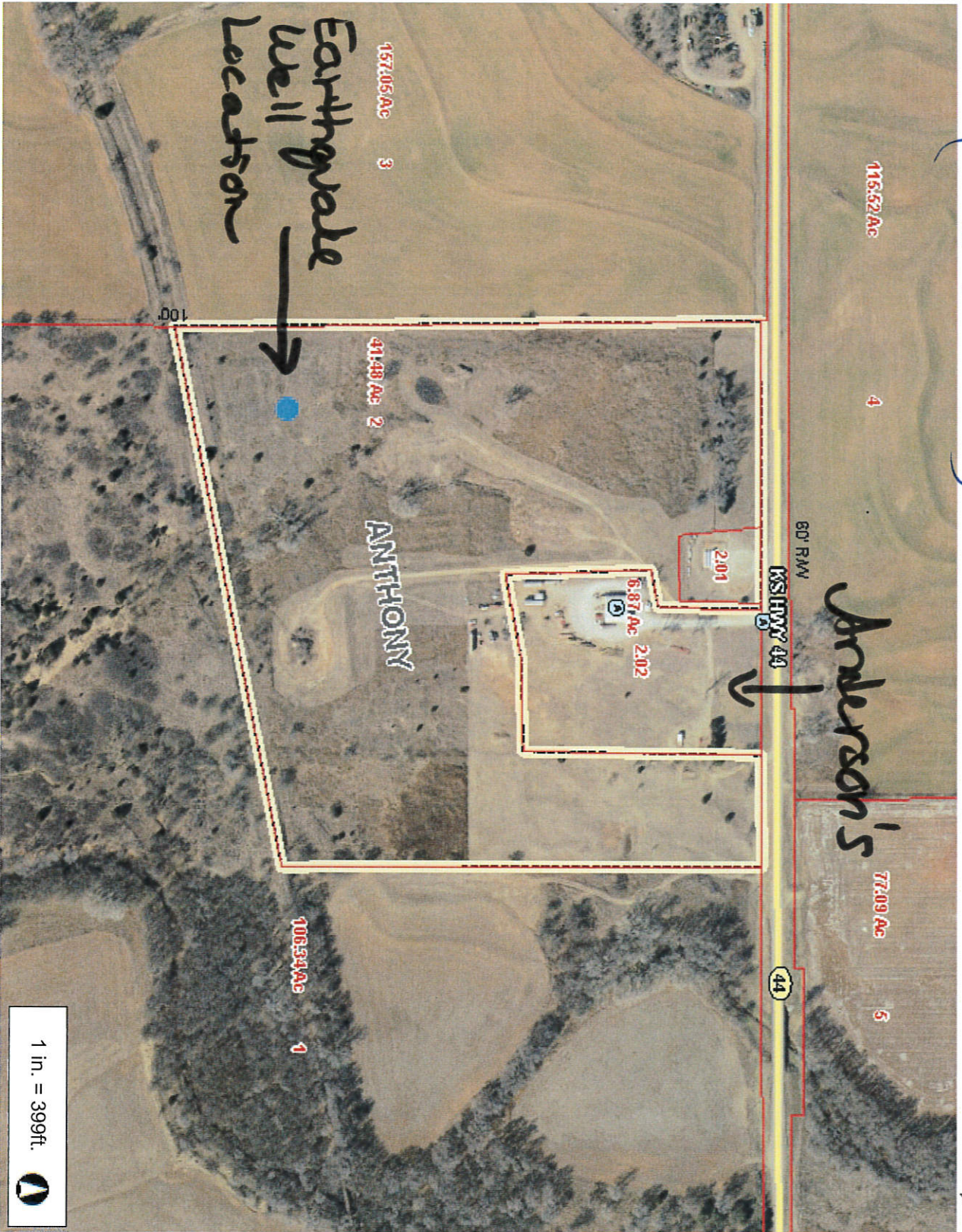

1 in. = 399ft.

This Cadastral Map is for informational purposes only. It does not purport to represent a property boundary survey of the parcels shown and shall not be used for conveyances or the establishment of property boundaries. THIS MAP IS NOT TO BE USED FOR NAVIGATION



- Legend**
- Highways
  - Street
  - PAVED
  - GRAVEL
  - Railroad
  - Address Point
  - Parcel
  - Parcel Short Number
  - Parcel Acres
  - Lot
  - Subdivision
  - City Boundary Line

East of burn  
 by burn side.

Notes