

From Josh Teel:

I have attached the layout for the East side courthouse lots and a rough drawing of the DOA shop.

The parking lot would add 25 spaces (24+1 ADA). It sits roughly where our current lot (11) is but would also take about half of lot (10). There are currently 65 official parking spaces (not including street parking) around the courthouse, adding 25 would be a significant improvement to help with events like jury trials and tennis tournaments. This would help with the parking taken away by the idle hour, back side of main street businesses, and our health department. I have attached a few pictures from a jury trial this week of the parking around the courthouse.

The DOA bus barn is 86'x40' with six 14' garage doors, three exterior walk doors, and a small storage room. It would have basic utilities, water, power and sewer. It would house the four department on aging/transportation buses, the emergency management trailer and pickup, and lawn/courthouse maintenance equipment (mower, snow bush, ice melt, etc.).

We have developed plans for the southern lots, but continue to inquire about purchasing all 5 lots together for future development.

Lastly, I asked Jennifer Wolfe to reach out about the grant for the DOA bus barn. The funding window has closed, and may not have a good chance of reopening. We will most likely need to look at other grants and funding sources for this specific plan.

Jury Trial Parking Pictures:



DOA Barn Plan:

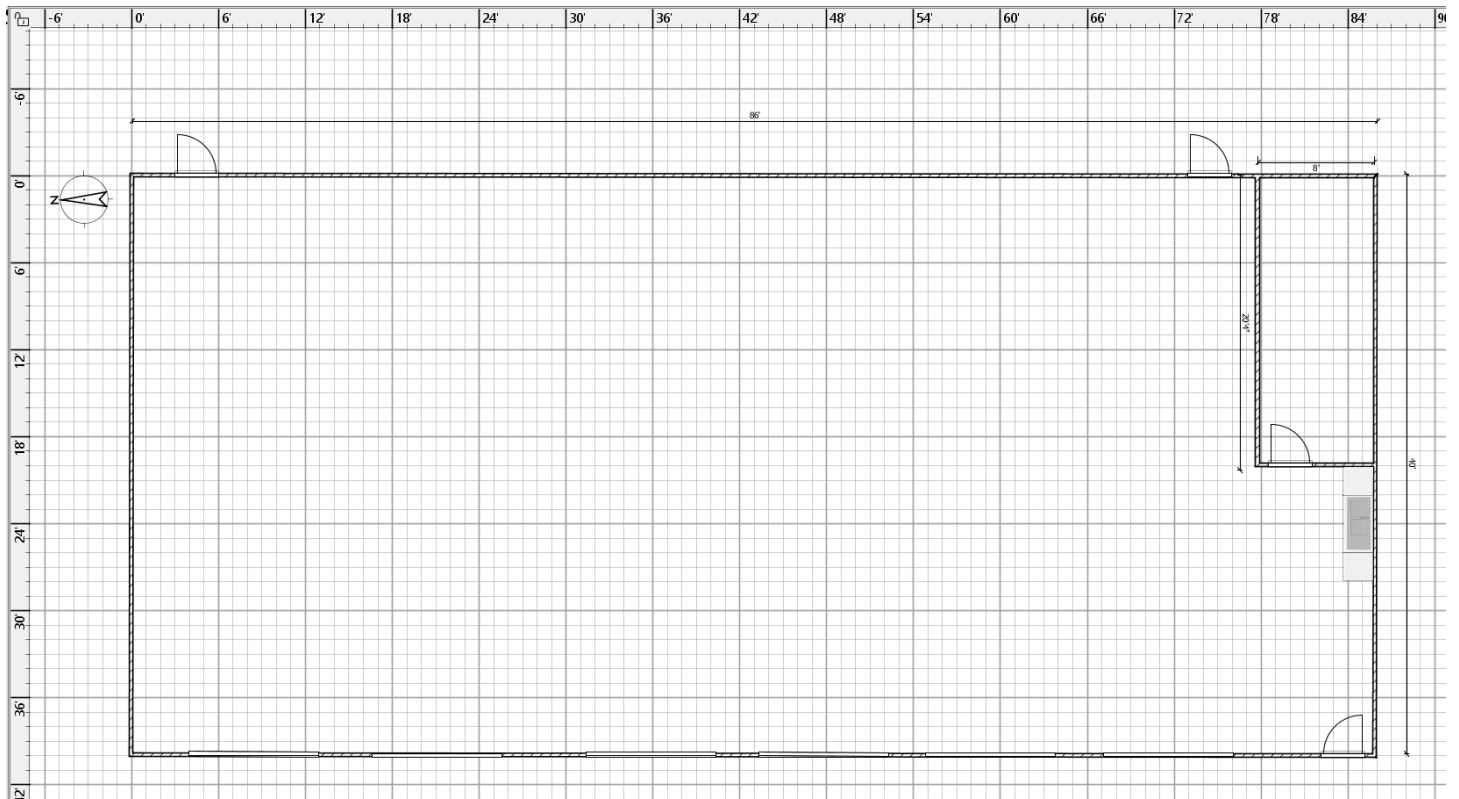

Name	Width	Depth	Height	Visible
Exit North	3'	0'5 ⁷ / ₈ "	6'10"	x
Exit South	3'	0'5 ⁷ / ₈ "	6'10"	x
Garage door #1	9'	0'3"	14'	x
Garage door #2	9'	0'3"	14'	x
Garage door #3	9'	0'3"	14'	x
Garage door #4	9'	0'3"	14'	x
Garage door #5	9'	0'3"	14'	x
Garage door #6	9'	0'3"	14'	x
Exit West	3'	0'5 ⁷ / ₈ "	6'10"	x
Door	3'	0'5 ⁷ / ₈ "	6'10"	x
Kitchen cabinet	1'11 ¹ / ₂ "	2'1"	2'9 ¹ / ₂ "	x
Kitchen cabinet	1'11 ¹ / ₂ "	2'1"	2'9 ¹ / ₂ "	x
Sink	3'11 ¹ / ₄ "	2'1"	3'5 ³ / ₄ "	x



DOA Bus Barn & Parking Lot

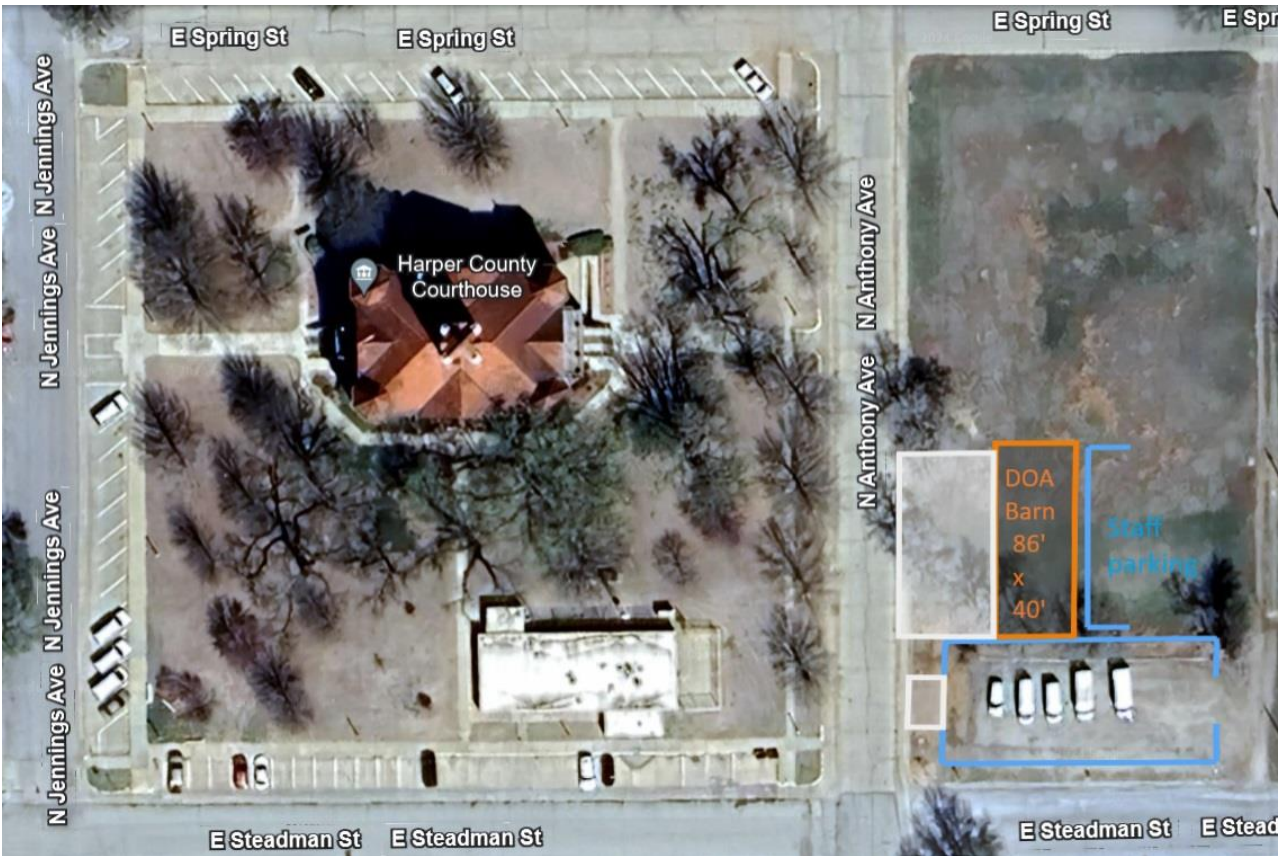

DOA Bus Barn and Parking Lot Zoomed In:

