#	Activity ID	Activity Name	Original Duration	Start	Finish
1	**Utica Park Expansion May 2024**		424	23-May-23 A	14-Mar-25
2	**Project Milestones**		0		
3	**Time Impact Assessment**		196	27-Jun-23 A	01-May-24
4	**Time Impact 001 - Geo Tech Analysis**		196	27-Jun-23 A	01-May-24
5	**Design Phase**		241	23-May-23 A	02-Jul-24
6	**Construction Phase**		228	01-May-24	14-Mar-25
7	M-001	Mobilize	0	01-May-24	
8	M-150	Environmental Pre-con - City training (live oak)	1	01-May-24	01-May-24
9	M-160	Protect in place/ Plant Protection / Demo Pre-con's	1	02-May-24	02-May-24
10	**Site Work**		196	04-Jun-24	04-Mar-25
11	**Civil Mitigation - Mine Closures - Zone C**		21	04-Jun-24	02-Jul-24
12	B123-220	Ground Breaking Ceremony	1	04-Jun-24*	04-Jun-24
13	B123-100	Demo & Safe Off	5	05-Jun-24	11-Jun-24
14	B123-110	Rough Grading - Playground Area	10	05-Jun-24	18-Jun-24
15	B123-320	Install mine plugs	15	12-Jun-24	02-Jul-24
16	**Phase I - South End of Site (Playground Area)**		95	19-Jun-24	29-Oct-24
17	**Playground Area**		70	19-Jun-24	24-Sep-24
18	B123-120	Playground Contractor to install playground (by others)	35	19-Jun-24	06-Aug-24
19	G-150	Walls and trail stabilization	15	07-Aug-24	27-Aug-24
20	B123-190	Entry Stairs	20	28-Aug-24	24-Sep-24
21	**Modular Restroom install**		30	28-Aug-24	08-Oct-24
22	RR1-260	Modular Restroom Installation	30	28-Aug-24	08-Oct-24
23	**Gym**		15	09-Oct-24	29-Oct-24
24	B123-130	Park Gym Installation	15	09-Oct-24	29-Oct-24
25	**Phase II - Remainder of Park**		175	03-Jul-24	04-Mar-25
26	B123-350	Lightner Site - Rough Grading	5	03-Jul-24	09-Jul-24
27	B123-340	Parking Lot Reconfiguration	25	24-Jul-24	27-Aug-24
28	B123-200	Pavillion Renovation	30	28-Aug-24	08-Oct-24
29	B123-360	Lightner Site - Finish Grading	5	28-Aug-24	03-Sep-24
30	B123-180	Site Concrete	22	09-Oct-24	07-Nov-24
31	AMP-200	Amphitheater	50	23-Oct-24	31-Dec-24
32	B123-140	Bocce Court	10	30-Oct-24	12-Nov-24
33	L-157	Historical equipment & Par-course	12	08-Nov-24	25-Nov-24
34	BR-360	Sports Court	25	01-Jan-25	04-Feb-25
35	L-054	Interpretive Trail - Excercise Trails	10	01-Jan-25	14-Jan-25
36	L-050	Interpretive Trail - ADA trails	10	01-Jan-25	14-Jan-25
37	L-220	Site Signage	5	15-Jan-25	21-Jan-25
38	KI-001	Kiosk	5	22-Jan-25	28-Jan-25
39	**Underground Utilites**		30	10-Jul-24	20-Aug-24
40	B123-150	Storm Drain	10	10-Jul-24	23-Jul-24
41	UG-500	Santitary Sewer - Tie ins	5	24-Jul-24	30-Jul-24
42	B123-160	Site Electrical	20	24-Jul-24	20-Aug-24
43	B123-330	Relocate Bulbout Utilities	10	24-Jul-24	06-Aug-24
44	B123-170	Domestic Water	5	31-Jul-24	06-Aug-24
45	**Planting and Landscape**		20	05-Feb-25	04-Mar-25
46	L-310	Planting and Hydroseed at DS	10	05-Feb-25	18-Feb-25
47	L-320	Planting and Hydroseed at RS	10	05-Feb-25	18-Feb-25
48	L-370	Planting and Hydroseed at MC	5	19-Feb-25	25-Feb-25
49	L-330	Planting and Hydroseed at OS	10	19-Feb-25	04-Mar-25
50	**Shade Structures (Add Alts)**		18	15-Jan-25	07-Feb-25
51	RS-900	Shade 1 - Add Alt	18	15-Jan-25	01-Feb-25
52	RS-910	Shade 2 - Add Alt	5	03-Feb-25	07-Feb-25
53	**Completion and Commissioning**		13	26-Feb-25	14-Mar-25
54	COMPL-130	Contractor Completes Buildings	0		26-Feb-25
55	COMPL-140	Owner Punch-list Creation	5	26-Feb-25	04-Mar-25
56	COMPL-170	Punch-list Resolution	10	26-Feb-25	11-Mar-25
57	COMPL-120	Contractor Completes Site Work	0		26-Feb-25
58	COMPL-100	Record Drawings and closeouts	0	26-Feb-25	26-Feb-25
59	COMPL-160	De-Mobilization	5	26-Feb-25	04-Mar-25
60	COMPL-180	Final Clean-up	3	12-Mar-25	14-Mar-25
61	COMPL-900	Substantial Completion	0		14-Mar-25
62	COMPL-999	Final Completion	0		14-Mar-25

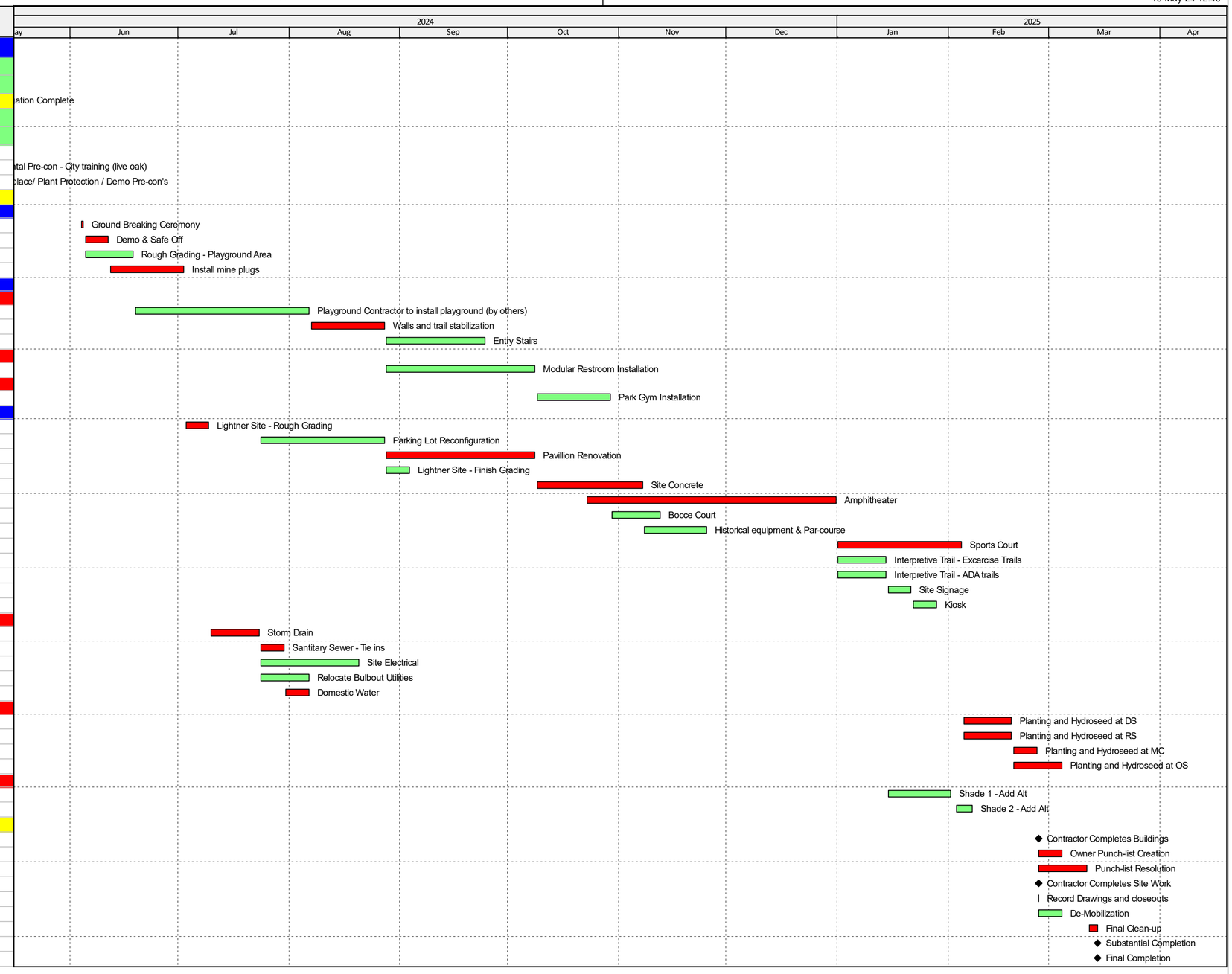

Actual Work | Critical Remaining Work | Remaining Work | Milestone

TASK filter: All Activities

© Oracle Corporation