

TX-77516

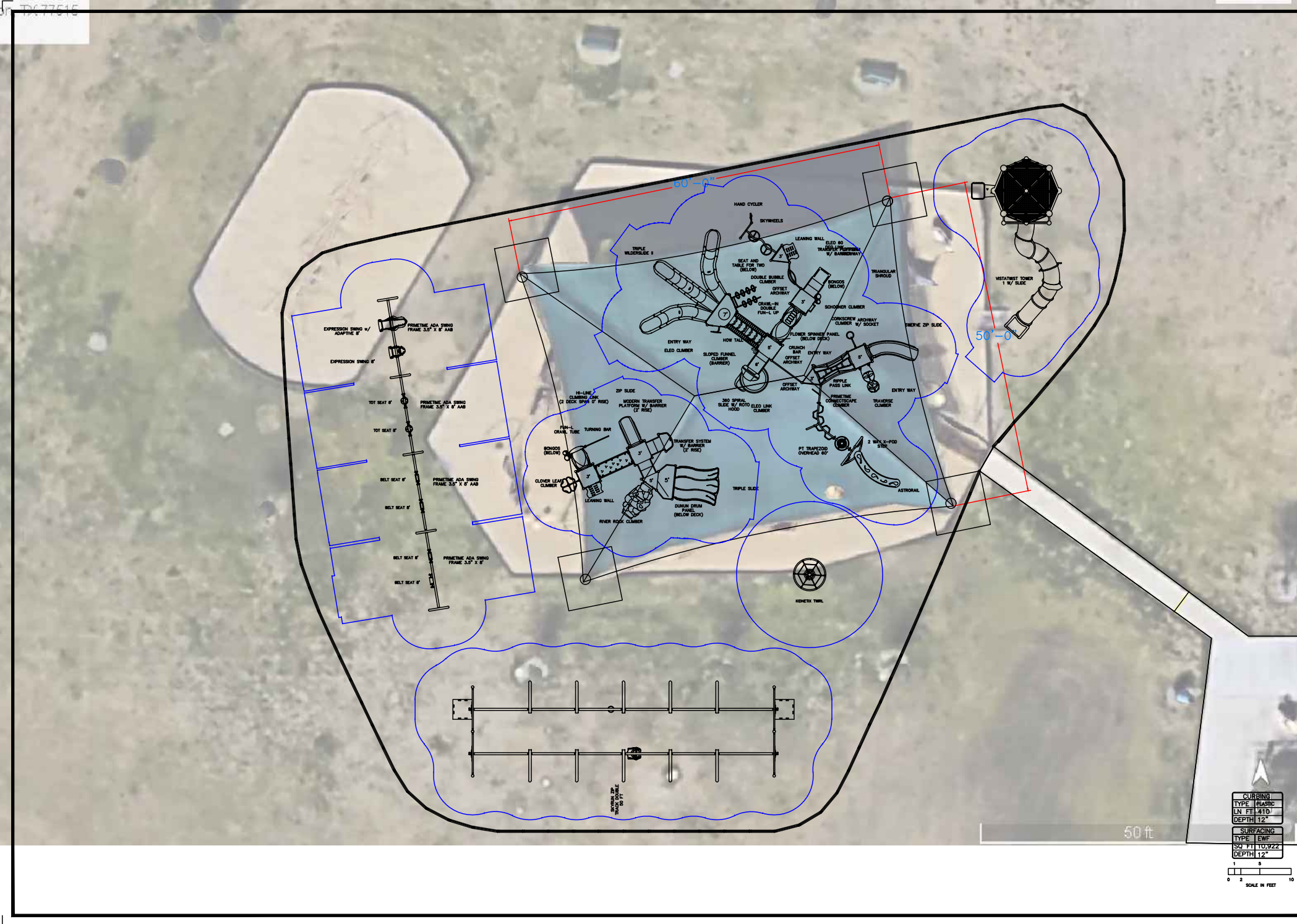

IMPORTANT: Soft resilient surfacing should be installed under and around the equipment as specified for each type of equipment and at depths to meet the critical fall heights as specified by the U.S. consumer Product Safety Commission, ASTM standard F 1487 and Canadian Standard CANCSC-2.614

PROJECT TITLE: Freedom Park- Option 1 Updated City of Angleton Angleton, TX	This play equipment is recommended for children ages 2-5 & 5-12	Minimum Area Required:
DRAWING NO: 177227-01-03	DATE: 10/15/2025	REPRESENTATIVE: Cunningham Recreation
SHEET NO: 1	DRAWN BY: AD	









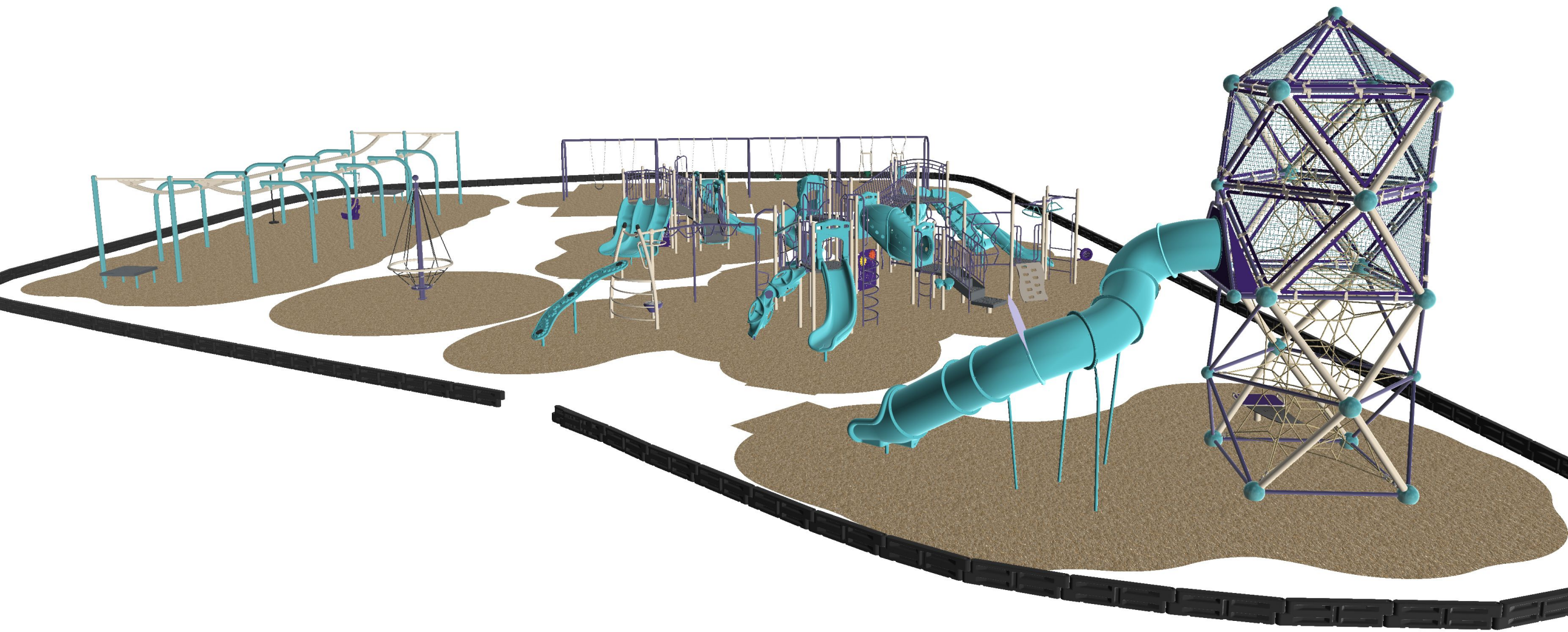







GameTime c/o Cunningham Recreation
 PO Box 240981
 Charlotte, NC 28224
 800.438.2780
 704.525.7356 FAX

10/20/2025
 Quote #
 177227-01-03

Freedom Park- 2025 GT Grant-Credit Terms Update 2

City of Angleton
 Attn: Jason O'Mara
 121 South Velasco
 Angleton, TX 77515
 United States
 Phone: 979 248 9965
 jomara@angleton.tx.us

Ship to Zip 77301

Quantity	Part #	Description	Unit Price	Amount
1	RDU	GameTime - PrimeTime Modular Unit Ages 2-5 (per drawing) [Basic: _____] [Accent: _____] [Deck:Pvc: _____] [RotoPlastic: _____] [2ColorHDPE: _____] [Arch: _____] [HDPE: _____] [UniPlastic: _____] [Tube: _____] [Accent2: _____] [Cabling: _____]	\$49,769.00	\$49,769.00
		(2) 12023 -- 3 1/2" Uprt Ass'Y Alum 8'		
		(7) 12024 -- 3 1/2" Uprt Ass'Y Alum 9'		
		(2) 12025 -- 3 1/2" Uprt Ass'Y Alum 10'		
		(5) 12026 -- 3 1/2" Uprt Ass'Y Alum 11'		
		(1) 12729 -- Turning Bar P/T		
		(2) 18200 -- 36" Sq Punched Deck P/T 1.3125		
		(1) 18201 -- 36" Tri Punched Deck P/T		
		(1) 18679 -- Bongos		
		(1) 18887 -- Dunun Drum Panel (Below Deck)		
		(1) 19005 -- Transfer System W/Barrier (2' Rise)		
		(1) 19106 -- Clover Leaf (3' & 3'-6")		
		(1) 19122 -- Wave Zip Slide (2'-6" & 3')		
		(1) 19171 -- Leaning Wall (3')		
		(1) 19267 -- Triple Slide		
		(1) 19287 -- River Rock Climber		
		(1) 19419 -- Fun-L Crawl Tube (Attach)		
		(1) 19883 -- Hi Line Climb Link 2 Deck 0' Rise		
		(1) 19912 -- Modern Transfer w/Barrier 2' Rise		
		(1) G12024 -- 3 1/2" Uprt Ass'Y Galv 9'		



GameTime c/o Cunningham Recreation
 PO Box 240981
 Charlotte, NC 28224
 800.438.2780
 704.525.7356 FAX

10/20/2025
 Quote #
 177227-01-03

Freedom Park- 2025 GT Grant-Credit Terms Update 2

Quantity	Part #	Description	Unit Price	Amount
1	RDU	GameTime - PrimeTime Modular Unit Ages 5-12 (per drawing) [Basic: _____] [Accent: _____] [SkyWheel: _____] [HDPE: _____] [Deck:Pvc: _____] [RotoPlastic: _____] [2ColorHDPE: _____] [Arch: _____] [Tube: _____]	\$100,743.17	\$100,743.17
		(3) 12024 -- 3 1/2" Uppt Ass'Y Alum 9'		
		(1) 12025 -- 3 1/2" Uppt Ass'Y Alum 10'		
		(13) 12026 -- 3 1/2" Uppt Ass'Y Alum 11'		
		(1) 12027 -- 3 1/2" Uppt Ass'Y Alum 12'		
		(1) 12068 -- 3 1/2"Uppt Ass'Y Alum 13'		
		(1) 12215 -- Crunch Bar Prime Time		
		(1) 12748 -- 2'-6"/3'-0" Skywheel Attch-2 Whls		
		(1) 14408 -- 4'-6" & 5' Corkscrew Climber		
		(1) 14512 -- Ripple Pass Link		
		(3) 18200 -- 36" Sq Punched Deck P/T 1.3125		
		(2) 18201 -- 36" Tri Punched Deck P/T		
		(1) 18679 -- Bongos		
		(1) 18689 -- Hand Cyclor		
		(1) 18705 -- Seat And Table For Two 36"		
		(1) 18881 -- Flower Spinner Panel (Below Deck)		
		(3) 19001 -- Entry Way		
		(1) 19013 -- Transfer Platform W/ Barrier (3')		
		(4) 19037 -- Offset Archway		
		(1) 19094 -- Schooner (2'-6" & 3')		
		(1) 19171 -- Leaning Wall (3')		
		(1) 19247 -- How Tall Am I		
		(1) 19322 -- Swerve Slide		
		(1) 19361 -- 7'-0"/8'-0" Dbl Bubble Climber Attac		
		(1) 19384 -- Triple Entrance Wilderslide li		
		(7) 19385 -- Straight Section Wilderslide li		
		(2) 19386 -- Left Curve Section Wilderslide li		
		(2) 19387 -- Right Curve Section Wilderslide li		
		(3) 19391 -- Support Wilderslide li		
		(1) 19416 -- Crawl-In Double Fun-L Up		
		(3) 19424 -- Long Exit (Use On 7' & 8' Slides)		



GameTime c/o Cunningham Recreation
 PO Box 240981
 Charlotte, NC 28224
 800.438.2780
 704.525.7356 FAX

10/20/2025
 Quote #
 177227-01-03

Freedom Park- 2025 GT Grant-Credit Terms Update 2

Quantity	Part #	Description	Unit Price	Amount
		(1) 19482 -- 360 Spiral Slide 5' w/roto hood		
		(1) 19698 -- Sloped Funnel Climber Barrier (Dbl)		
		(1) 19752 -- Traverse Climber		
		(1) 19976 -- Eleo Climber 7'		
		(1) 19992 -- Eleo 60 Degree Link		
		(1) 19994 -- Eleo Link Climber		
		(1) 19996 -- Archway w/Socket		
		(1) 26057 -- 2 Way X-Pod Step		
		(1) 26089 -- Astrol Rail		
		(3) 26094 -- Triangular Shroud		
		(1) 26157 -- 3'-0" Connectscape Climber		
		(1) 27078 -- Trapezoid Overhead Ladder 60 Deg PT		
		(1) G12026 -- 3 1/2" Uprr Ass'Y Galv 11'		
		(4) G12068 -- 3 1/2"Uprr Ass'Y Galv 13'		
1	RDU	GameTime - 4-Bay PrimeTime Swing w/ (4) Belt Seats, (2) Tot Seats & (2) Expression Seats [Basic:_____] [RotoPlastic:_____]	\$13,797.00	\$13,797.00
		(4) 5287 -- Belt Seat for 8' Toprail		
		(2) 5293 -- Enclosed Tot Seat for 8' Toprail		
		(1) 5295 -- Expression Swing 8' Toprail Height		
		(1) 5299 -- Expression Swing w/Adaptive Seat		
		(1) 5320 -- 8' ADA Primetime Swing Frame		
		(3) 5321 -- 8' ADA Primetime Swing Add-A-Bay		
1	90777	GameTime - Kidnetix Twirl [Accent:_____] [Basic:_____]	\$6,999.00	\$6,999.00
1	6676SP	GameTime - VistaTwist 1 w/slide [2 Color HDPE:_____] [Accent:_____] [Accent 2:_____] [Basic:_____] [Basic 2:_____] [Netting:_____] [Tube:_____]	\$88,557.00	\$88,557.00
1	91863	GameTime - SkyRun Zip Track 50ft Zero G & Zip Dbl [Accent:_____] [Basic:_____] [Deck:Pvc:_____] [Roto Plastic:_____]	\$39,310.00	\$39,310.00
1	178749	GameTime - Owner's Kit	\$92.08	\$92.08
1	INSTALL	MISC - Installation of Equipment	\$102,140.00	\$102,140.00
540	EWF	GT-Impax - Engineered Wood Fiber Safety Surfacing (CY)- <ul style="list-style-type: none"> • Area: 10,922 Sq.Ft. • Thickness (Compacted): 12" • Volume: 540 Cubic Yards 	\$28.11	\$15,179.40
5	161290	GameTime - Geo-Textile 2250 Sqft Roll	\$1,187.00	\$5,935.00
102	4862	GameTime - 12" Playground Border	\$85.87	\$8,758.74
1	INSTALL	MISC - Installation of Borders, EWF, and Geo-Textile Fabric	\$11,860.00	\$11,860.00



GameTime c/o Cunningham Recreation
 PO Box 240981
 Charlotte, NC 28224
 800.438.2780
 704.525.7356 FAX

10/20/2025
 Quote #
 177227-01-03

Freedom Park- 2025 GT Grant-Credit Terms Update 2

Quantity	Part #	Description	Unit Price	Amount
1	2025 GT- Grant	<p>MISC - 2025 GameTime Community Champions Grant-</p> <p>Grant Rules and Limitations:</p> <p>To qualify for up to 100% matching grant, list price of the qualifying playground system must exceed \$75,000, and payment in full must accompany your order. For play systems with a list price of less than \$75,000 and greater than \$25,000 with payment in full, GameTime playground grants are available with matching funds up to 80%. For play systems that exceed \$25,000, and purchased with credit terms, matching funds are available up to 65%. Matching funds are subject to rounding rules and may vary based on qualified purchase. No other offer, discount, or special programs can be used with this grant program. This special matching fund offer applies to PowerScape®, PrimeTime®, Xscape®, and Modern City® systems only. Up to 50% matching funds for select outdoor fitness equipment, including THRIVE®, Challenge Course, KidCourse, and The Stadium®. VistaRope®, freestanding net structures, TuffForms, Landmark Design, GTSymphony freestanding, other freestanding play products, and Play On! non-system events are not eligible for funding. All applications must be received and validated by the project administrator by October 17, 2025. GameTime reserves the right to decline any application for a GameTime grant. GameTime will accept grant orders until October 24, 2025, or until all eligible funds are disbursed, whichever comes first. Customers must be able to receive order by December 31, 2025, subject to transportation availability. GameTime reserves the right to terminate this offer at any time without notice. GameTime playground grants can only be applied to additional GameTime purchases and only in conjunction with the original purchase. Standard policies and warranties as listed in the 2025 GameTime Playground Design Guide apply. Freight and applicable sales tax are extra and not included. Other terms and restrictions may apply. Contact your local GameTime representative for complete details.</p>		
Contract: Buy Board Contract #781-25			Sub Total	\$443,140.39
			Grant	(\$76,568.20)
			Freight	\$22,523.15
			Total	\$389,095.34

Comments

*Freight calculated to installer.

*INSTALLATION: Site must be clear, level, free of obstructions, and accessible. Site should permit installation equipment access. Purchaser shall be responsible for unknown conditions such as buried utilities, tree stumps, bedrock or any concealed materials or conditions that may result in additional costs.

*All grant terms have been extended to 11/14/25.



GameTime c/o Cunningham Recreation
PO Box 240981
Charlotte, NC 28224
800.438.2780
704.525.7356 FAX

10/20/2025
Quote #
177227-01-03

Freedom Park- 2025 GT Grant-Credit Terms Update 2

GAMETIME - TERMS & CONDITIONS:

- **PRICING:** Due to fluctuating economic conditions, pricing is valid for 30 days and is subject to change. Please request updated pricing if your quote is older than 30 days before making a purchase.
- **TERMS OF SALE:** For equipment & material purchases, Net 30 days from date of invoice for governmental agencies and those with approved credit. All others, full payment for equipment, taxes and freight up front. Balance for services & materials due upon completion or as otherwise negotiated upon credit application review. Pre-payment may be required for equipment orders totaling less than \$5,000. Payment by VISA, MasterCard, or AMEX is accepted (**If you elect to pay by credit card, GameTime charges a 2.50% processing fee that is assessed on the amount of your payment. This fee is shown as a separate line item and included in the total amount charged to your credit card. You have the option to pay by check, ACH or Wire without any additional fees.**). Checks should be made payable to Playcore Wisconsin, Inc. dba GameTime unless otherwise directed. **Any order exceeding \$300,000 will require progress payments during the course of completion.**
- **CREDIT APPLICATION:** Required for all non-governmental agencies and those entities who have not purchased from GameTime within the previous twelve calendar months.
- **FINANCE CHARGE:** A 1.5% monthly finance charge (or maximum permitted by law) will be added to all invoices over 30 days past due.
- **CASH WITH ORDER DISCOUNT:** Orders for GameTime equipment paid in full at time of order via check or electronic funds transfer (EFT) are eligible for a 3% cash-with-order (CWO) discount. Consult local sales representative for CWO terms.
- **ORDERS:** All orders shall be in writing by purchase order, signed quotation or similar documentation. Purchase orders must be made out to Playcore Wisconsin, Inc. dba GameTime.
- **FREIGHT CHARGES:** Shipments shall be F.O.B. destination. Freight charges prepaid and added separately.
- **SHIPMENT:** **Standard Lead time is 6-8 weeks (some items may take longer)** after receipt and acceptance of purchase order, credit application, color selections and approved drawings or submittals.
- **PACKAGING:** All goods shall be packaged in accordance with acceptable commercial practices and marked to preclude confusion during unloading and handling.
- **RECEIPT OF GOODS:** Customer shall coordinate, receive, unload, inspect and provide written acceptance of shipment. Any damage to packaging or equipment must be noted when signing delivery ticket. If damages are noted, receiver must submit a claim to Cunningham Recreation within 15 Days. Receiver is also responsible for taking inventory of the shipment and reporting any concealed damage or discrepancy in quantities received within 60 days of receipt.
- **RETURNS:** Returns are only available on shipments delivered within the last 60 days. A 25% (min.) restocking fee will be deducted from any credit due. Customer is responsible for all packaging & shipping charges. Credit is based on condition of items upon return. All returns must be in unused and merchantable condition. GameTime reserves the right to deduct costs associated with restoring returned goods to merchantable condition. Uprights & custom products cannot be returned.
- **TAXES:** Sales tax is shown as a separate line item when included. A copy of your tax exemption certificate must be submitted at time of order or taxes will be added to your invoice.

INSTALLATION CONDITIONS:

- **ACCESS:** The site must be clear, level, and provide unrestricted access for trucks and machinery. Any site that is inaccessible may incur additional charges.
- **STORAGE:** The customer is responsible for providing a secure area for off-loading and storing equipment during installation. Once equipment is delivered to the site, the owner assumes responsibility for any theft or vandalism unless alternative arrangements are made and documented in the quotation.
- **FOOTER EXCAVATION:** Installation pricing is based on footer excavation through earth/soil only, prior to the installation of drains, subbase, or surfacing. The customer is responsible for any unforeseen conditions such as buried utilities (public or private), tree stumps, rocks, or any other concealed materials or conditions that may result in additional labor or material costs.
- **UTILITIES:** The installer will contact 811 to locate all public utilities before layout and excavation of footer holes. The owner is responsible for identifying any private utilities. Cunningham Recreation and the installer are not liable for any damage to unmarked private utilities.
- **ADDITIONAL COSTS:** Pricing is based on a single mobilization for installation unless otherwise stated. The price includes only the items specified in this quotation. Additional site work or specialized equipment needs may result in price adjustments.
- **SITE CONDITIONS:** The site must have a slope of less than 1.5%. Any excavation or grading required to achieve an acceptable slope is the responsibility of others unless otherwise noted. All demolition and site preparation must be completed before the installation crew is mobilized.
- **GENERAL INSTALLATION NOTES:** Installation will be performed according to the manufacturer's specifications by a GameTime-certified installer. A one-year warranty on all labor is provided from the date of completion. Product warranty and service claims may not include labor.



GameTime c/o Cunningham Recreation
PO Box 240981
Charlotte, NC 28224
800.438.2780
704.525.7356 FAX

10/20/2025
Quote #
177227-01-03

Freedom Park- 2025 GT Grant-Credit Terms Update 2

ACCEPTANCE OF QUOTATION:

Acceptance of this proposal indicates your agreement to the terms and conditions stated herein.

Accepted By (printed): _____ Title: _____

Telephone: _____ Fax: _____

P.O. Number: _____ Date: _____

Purchase Amount: **\$389,095.34**

SALES TAX EXEMPTION CERTIFICATE #: _____

(PLEASE PROVIDE A COPY OF CERTIFICATE)

Salesperson's Signature

Customer Signature

BILLING INFORMATION:

Bill to: _____

Contact: _____

Address: _____

Address: _____

City, State: _____ Zip: _____

Tel: _____ Fax: _____

E-mail: _____

SHIPPING INFORMATION:

Ship to: _____

Contact: _____

Address: _____

Address: _____

City, State: _____ Zip: _____

Tel: _____ Fax: _____

E-mail: _____