

FIELD NOTES FOR 35.620 ACRE TRACT

BEING A 35.620 ACRE TRACT OF LAND, LOCATED IN THE T.S. LEE SURVEY, ABSTRACT NO. 318, IN BRAZORIA COUNTY, TEXAS, BEING A PORTION OF A CALLED 73.74 ACRE TRACT IN THE NAME RIVERWOOD RANCH LAND HOLDINGS, L.L.C. A TEXAS LIMITED LIABILITY COMPANY, AS RECORDED IN COUNTY CLERK'S FILE NO. (C.C.F.N.) 2020043779 OF THE OFFICIAL PUBLIC RECORDS BRAZORIA COUNTY TEXAS (O.P.R.B.C.T.), BEING REFERRED TO HEREIN AFTER AS THE ABOVE REFERENCE TRACT OF LAND, SAID 35.620 ACRE TRACT BEING MORE PARTICULARLY DESCRIBED BY METES AND BOUNDS AS FOLLOWS (BEARINGS ARE BASED ON THE TEXAS COORDINATE SYSTEM OF 1983, (NAD83) SOUTH CENTRAL ZONE, PER GPS OBSERVATIONS):

BEGINNING AT 5/8-INCH CAPPED IRON ROD, STAMPED "BAKER & LAWSON" (CAPPED B.&L.), FOUND ON THE SOUTH LINE OF THE ABOVE REFERENCED TRACT, SAME BEING THE NORTH RIGHT-OF-WAY LINE OF HOSPITAL DRIVE (60' WIDE);

THENCE NORTHWESTERLY, OVER AND ACROSS SAID 73.74 ACRE TRACT, SAME BEING THE EAST LINE OF RIVERWOOD RANCH SUBDIVISION SECTION 2 (RIVERWOOD S/D SEC 2), THE FOLLOWING COURSES AND DISTANCES:

NORTH 47°52'30" WEST, A DISTANCE OF 28.28 FEET TO A 5/8-INCH IRON ROD CAPPED "B & L" FOUND FOR CORNER;

NORTH 02°52'30" WEST, A DISTANCE OF 80.00 FEET TO A 5/8-INCH IRON ROD CAPPED "B & L" FOUND FOR CORNER, SAID POINT BEING IN THE ARC OF A CURVE TO THE RIGHT, HAVING A RADIUS OF 20.00 FEET;

NORTHEASTERLY, ALONG THE ARC OF SAID CURVE TO THE RIGHT, THROUGH A CENTRAL ANGLE OF 90°00'00" (THE CHORD BEARS NORTH 42°07'30" EAST, A DISTANCE OF 28.28 FEET) AN ARC DISTANCE OF 31.42 FEET TO A 5/8-INCH IRON ROD CAPPED "B & L" FOUND FOR CORNER;

NORTH 87°07'30" EAST, A DISTANCE OF 11.50 FEET TO A 5/8-INCH IRON ROD CAPPED "B & L" FOUND FOR CORNER;

NORTH 02°52'30" WEST, A DISTANCE OF 60.00 FEET TO A 5/8-INCH IRON ROD CAPPED "B & L" FOUND FOR CORNER;

SOUTH 87°07'30" WEST, A DISTANCE OF 250.98 FEET TO A 5/8-INCH IRON ROD CAPPED "B & L" FOUND FOR CORNER, SAID POINT BEING IN THE ARC OF A CURVE TO THE RIGHT, HAVING A RADIUS OF 20.00 FEET;

NORTHWESTERLY, ALONG THE ARC OF SAID CURVE TO THE RIGHT, THROUGH A CENTRAL ANGLE OF 90°00'00" (THE CHORD BEARS NORTH 47°52'30" WEST, A DISTANCE OF 28.28 FEET) AN ARC DISTANCE OF 31.42 FEET TO A 5/8-INCH IRON ROD CAPPED "B & L" FOUND FOR CORNER;

NORTH 02°52'30" WEST, A DISTANCE OF 405.00 FEET TO A 5/8-INCH IRON ROD CAPPED "B & L" FOUND FOR CORNER;

SOUTH 87°07'30" WEST, A DISTANCE OF 170.00 FEET TO A 5/8-INCH IRON ROD CAPPED "B & L" FOUND FOR CORNER;

THENCE NORTH 02°52'31" WEST, CONTINUING OVER AND ACROSS SAID 73.74 ACRE TRACT, SAME BEING THE EAST LINE OF SAID RIVERWOOD S/D SEC 2 AND THE EAST LINE OF RIVERWOOD RANCH SUBDIVISION SECTION 1 (RIVERWOOD S/D SEC 1) AS RECORDED IN C.C.F.N. 2021015058 OF THE O.P.R.B.C.T., PASSING AT A DISTANCE OF 55.00 FEET THE SOUTHEAST CORNER OF SAID RIVERWOOD S/D SEC 1, CONTINUING A TOTAL DISTANCE OF 685.00 FEET TO A 5/8-INCH IRON ROD CAPPED B.&L. FOUND FOR THE NORTHWEST CORNER OF SAID 35.620 ACRE TRACT, SAME BEING ON THE NORTH LINE OF THE ABOVE REFERENCED TRACT, THE SOUTH LINE OF COLONY SQUARE SUBDIVISION, AS RECORDED IN VOLUME 16, PAGE 321 OF THE BRAZORIA COUNTY PLAT RECORDS AND THE NORTHEAST CORNER OF SAID RIVERWOOD S/D SEC 1;

THENCE NORTH 87°07'30" EAST, ALONG THE NORTH LINE OF THE ABOVE REFERENCED TRACT OF LAND, SAME BEING THE SOUTH LINE OF SAID COLONY SQUARE SUBDIVISION, A DISTANCE OF 1,317.70 FEET TO A 1/2 INCH IRON ROD WITH CAP STAMPED "PINPOINT" FOUND FOR THE NORTHEAST CORNER OF THE ABOVE REFERENCED TRACT OF LAND, SAME BEING ON THE WEST RIGHT-OF-WAY LINE OF BUCHTA ROAD (60' WIDE);

THENCE SOUTH 02°52'30" EAST, ALONG THE EAST LINE OF THE ABOVE REFERENCED TRACT OF LAND, SAME BEING THE EAST RIGHT-OF-WAY LINE OF SAID BUCHTA ROAD, A DISTANCE OF 1,290.00 FEET TO A 5/8-INCH CAPPED IRON ROD, CAPPED B.&L. SET FOR THE SOUTHEAST CORNER OF THE ABOVE REFERENCED TRACT, SAME BEING ON SAID NORTH RIGHT-OF-WAY LINE OF HOSPITAL DRIVE;

THENCE SOUTH 87°07'30" WEST, ALONG THE SOUTH LINE OF THE ABOVE REFERENCED TRACT OF LAND, SAME BEING THE NORTH RIGHT-OF-WAY LINE OF SAID HOSPITAL DRIVE, A DISTANCE OF 888.21 FEET TO THE POINT OF BEGINNING OF THE HEREIN DESCRIBED TRACT, CONTAINING 35.620 ACRES OF LAND, MORE OR LESS.

Curve Table				
Curve No.	Length	Radius	Delta	Chord Bearing
C1	31.42'	20.00'	90°00'00"	N42°07'30"E
C2	31.42'	20.00'	90°00'00"	N47°52'30"W
C3	78.54'	50.00'	90°00'04"	N42°07'32"E
C4	78.54'	50.00'	90°00'00"	N47°52'30"W
C5	78.54'	50.00'	90°00'00"	S42°07'30"W
C6	31.42'	20.00'	90°00'00"	N42°07'30"E
C7	31.42'	20.00'	90°00'00"	N47°52'30"W
C8	10.48'	20.00'	30°01'29"	S72°06'45"W
C9	130.94'	50.00'	150°02'59"	N47°52'30"W
C10	10.48'	20.00'	30°01'29"	N12°08'14"E
C11	31.42'	20.00'	90°00'00"	N47°52'30"W
C12	31.42'	20.00'	90°00'00"	S42°07'30"W
C13	10.48'	20.00'	30°01'29"	N17°53'15"W
C14	130.94'	50.00'	150°02'59"	N42°07'30"E
C15	10.48'	20.00'	30°01'29"	S77°51'46"E
C16	31.42'	20.00'	90°00'00"	N42°07'30"E
C17	31.42'	20.00'	90°00'00"	S47°52'30"E
C18	44.63'	30.00'	85°14'11"	N39°44'35"E
C19	47.12'	30.00'	90°00'00"	S47°52'30"E

Curve Table				
Curve No.	Length	Radius	Delta	Chord Bearing
C20	47.12'	30.00'	90°00'00"	S42°07'30"W
C21	44.63'	30.00'	85°14'11"	N45°29'36"W
C22	31.42'	20.00'	90°00'00"	S42°07'30"W
C23	10.48'	20.00'	30°01'29"	S17°53'15"E
C24	130.94'	50.00'	150°02'59"	S42°07'30"W
C25	10.48'	20.00'	30°01'29"	N77°51'46"W
C26	23.81'	50.00'	27°16'52"	S70°44'26"W
C27	46.06'	50.00'	52°46'37"	N69°13'49"W
C28	50.53'	50.00'	57°53'51"	N13°53'35"W
C29	10.55'	50.00'	12°05'39"	N21°08'10"E
C30	29.72'	50.00'	34°03'12"	N15°52'24"W
C31	37.36'	50.00'	42°48'24"	N22°33'24"E
C32	36.06'	50.00'	41°19'24"	N64°37'19"E
C33	27.81'	50.00'	31°51'58"	S78°47'00"E
C34	2.35'	50.00'	2°41'52"	S31°33'04"E
C35	41.46'	50.00'	47°30'51"	S06°26'42"E
C36	34.74'	50.00'	39°48'52"	S37°13'10"W
C37	47.75'	50.00'	54°43'17"	S84°29'15"W
C38	4.63'	50.00'	5°18'06"	N65°30'04"W

LINE TABLE		
Line No.	Length	Direction
L1	28.28'	N47°52'30"W
L2	80.00'	N02°52'30"E
L3	11.50'	N87°07'30"E
L4	60.00'	N02°52'30"W
L5	28.28'	S47°52'30"E
L6	70.00'	N87°07'30"E
L7	60.00'	N87°49'17"E
L8	60.00'	S86°25'43"W
L9	70.00'	S87°07'29"W
L10	28.28'	S42°07'31"W
L11	120.00'	S02°52'30"E

BLOCK 1 SECTION 3		BLOCK 2 SECTION 3		BLOCK 3 SECTION 3		BLOCK 4 SECTION 3	
LOT NO.	AREA S.F.	LOT NO.	AREA S.F.	LOT NO.	AREA S.F.	LOT NO.	AREA S.F.
1	7,112	1	6,160	1	7,234	1	7,200
2	5,950	2	5,500	2	6,000	2	7,200
3	5,950	3	5,500	3	6,000	3	7,200
4	5,950	4	5,515	4	6,000	4	7,200
5	5,950	5	10,361	5	6,000	5	7,954
6	5,950	6	10,975	6	6,000	6	7,200
7	5,950	7	5,796	7	6,000	7	7,200
8	5,926	8	6,000	8	6,000	8	7,200
9	6,668	9	6,000	9	7,200	9	7,200
10	14,121	10	6,000	10	7,200	10	7,200
11	7,786	11	7,234	11	9,034	11	5,943
12	7,184			12	6,360	12	6,000
13	6,000			13	6,000	13	6,000
14	6,000			14	6,000	14	6,000
15	8,910			15	6,000	15	6,000
				16	6,000	16	6,000
				17	6,000	17	6,000
				18	6,000	18	6,000
				19	7,200	19	7,200
				20	8,434	20	8,434

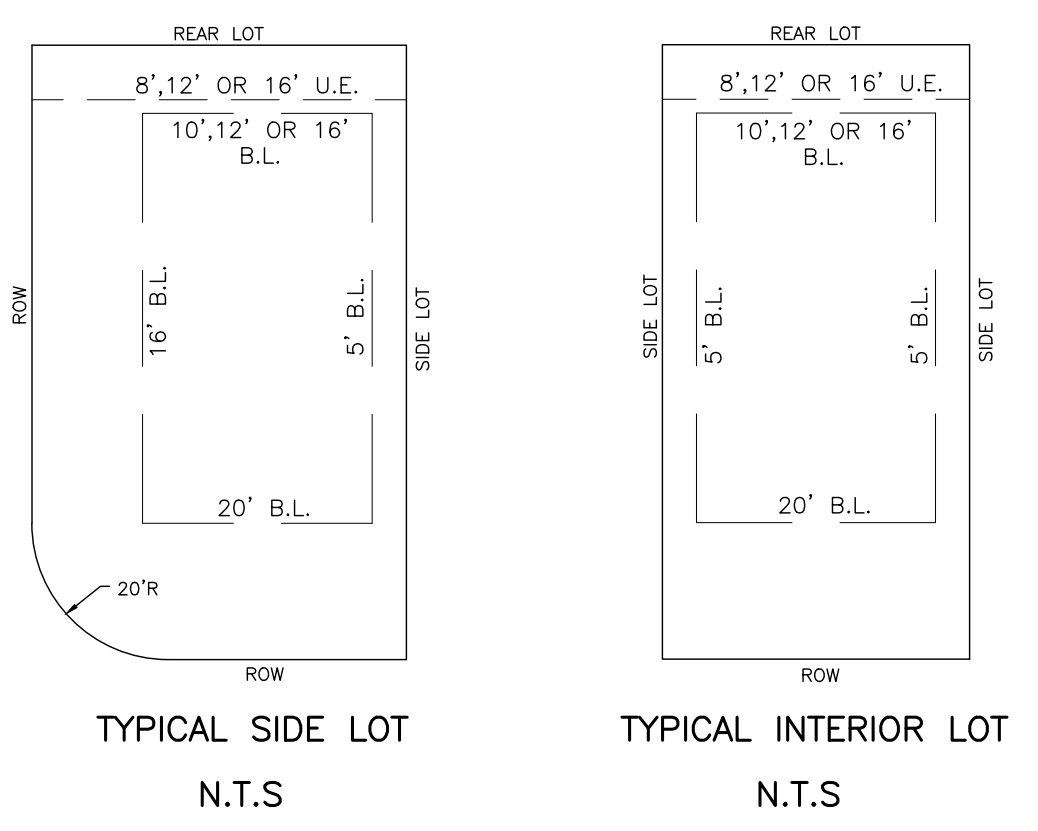

PROPOSED STREETS		
STREET NAME	R.O.W. WIDTH	TOTAL LENGTH
EMMA STREET	60' TO 90'	1,523.24
AMY STREET	60'	1,185.60

RESERVE TABLE			
SYMBOL	DESCRIPTION	RESERVE USE	AREA
(A)	UNRESTRICTED RESERVE "A"	UNRESTRICTED RESERVE	13.052 AC.
(B)	UNRESTRICTED RESERVE "B"	UNRESTRICTED RESERVE	2.865 AC.
(C)	DRAINAGE RESERVE "C"	RESTRICTED TO DRAINAGE AND UTILITY USE	4.932 AC.
(D)	LANDSCAPE RESERVE "D"	RESTRICTED TO LANDSCAPE USE	0.070 AC.
(E)	LANDSCAPE RESERVE "E"	RESTRICTED TO LANDSCAPE USE	0.030 AC.
(F)	LANDSCAPE RESERVE "F"	RESTRICTED TO LANDSCAPE USE	0.026 AC.
(G)	LANDSCAPE RESERVE "G"	RESTRICTED TO LANDSCAPE USE	0.012 AC.

FINAL PLAT
RIVERWOOD RANCH SUBDIVISION
SECTION 3
A 35.620 ACRES
73 LOTS 4 BLOCKS 5 RESERVE SUBDIVISION
BEING A PORTION OF A CALLED 73.74 ACRE TRACT AS
RECORDED IN C.C.F.N. 2020043779
OF THE O.P.R.B.C.T.

LOCATED IN THE
THEODORE S. LEE SURVEY
ABSTRACT NO. 318
CITY OF ANGLETON
BRAZORIA COUNTY, TEXAS

4005 TECHNOLOGY DR., SUITE 1530
ANGLETON, TEXAS 77515
OFFICE: (979) 849-6681
TBPELS No. 10052500 REG. NO. F-825

PROJECT NO.: 14396	SCALE: 1" = 100'	DRAWN BY: BT
DRAWING NO.: 14396 PLAT SEC 3	DATE: 3/21/2023	CHECKED BY: DH

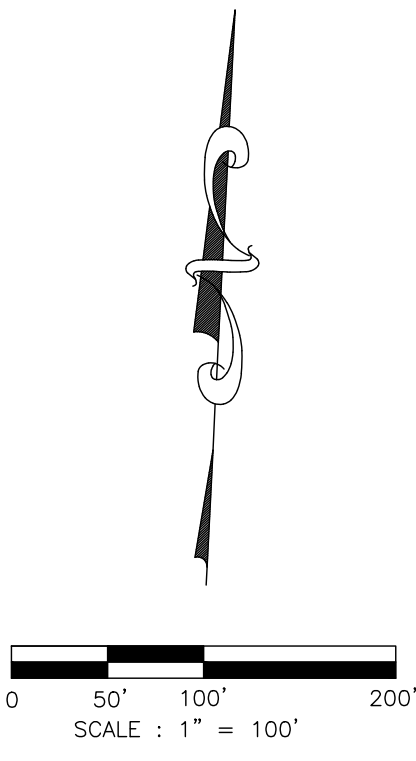
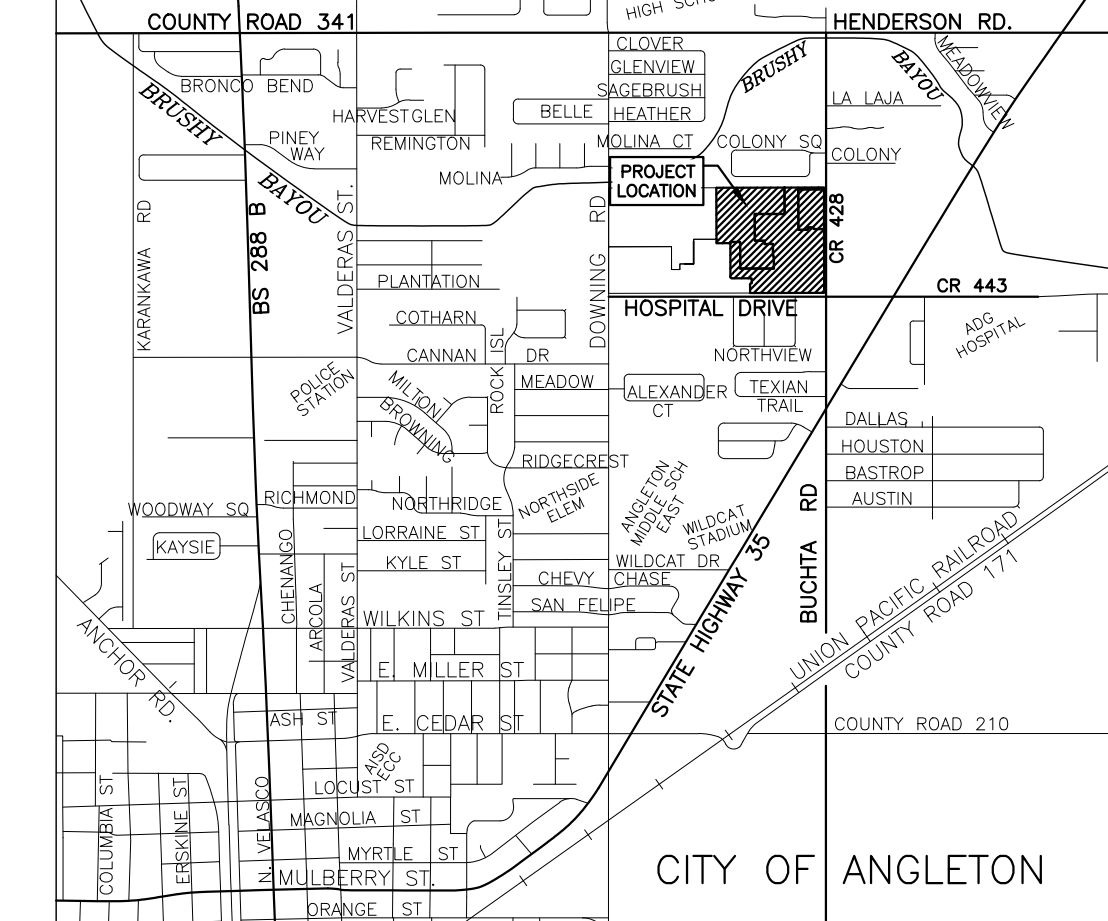
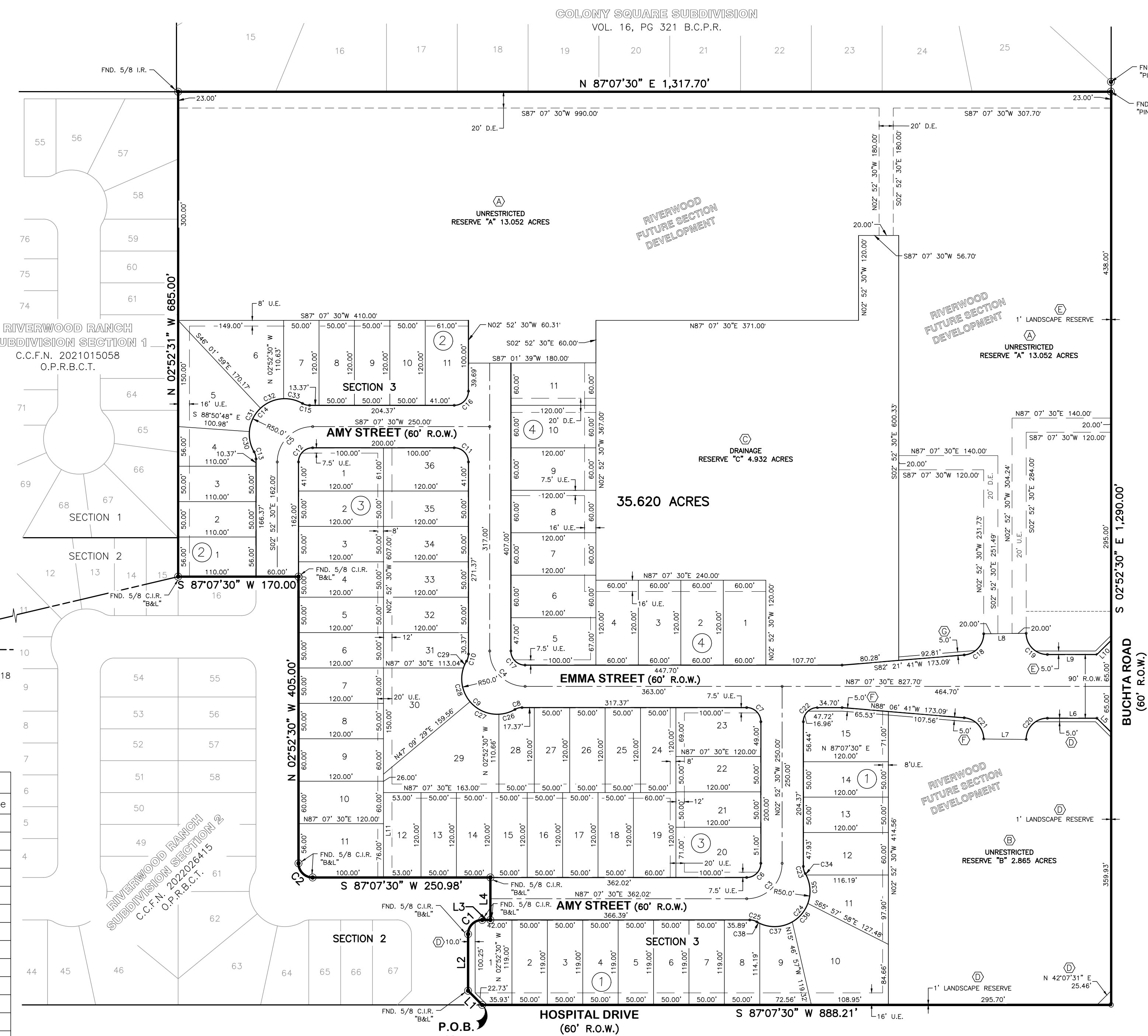

- LEGEND**
- C.C.F.N. = COUNTY CLERK'S FILE NUMBER
 - O.P.R.B.C.T. = OFFICIAL PUBLIC RECORDS
 - BRAZORIA COUNTY TEXAS
 - B.C.D.R. = BRAZORIA COUNTY DEED RECORDS
 - S.C.P.R. = BRAZORIA COUNTY PLAT RECORDS
 - B.L. = BUILDING LINE
 - BW = BENCHMARK
 - D.E. = DRAINAGE EASEMENT
 - I.R. = IRON ROD
 - C.I.R. = CAPPED IRON ROD
 - P.O.B. = POINT OF BEGINNING
 - R.O.W. = RIGHT-OF-WAY
 - VOL., PG. = VOLUME, PAGE
 - W.E. = WATERLINE EASEMENT
 - B.&L. = BAKER & LAWSON
- SYMBOLS**
- = SET 5/8" I.R. W/CAP "BAKER & LAWSON"
 - = FOUND MONUMENT (AS NOTED)
 - ⊕ = (TBM) TEMPORARY BENCHMARK

AMG CITY VIEW APARTMENTS L.L.C.
C.C.F.N. 2021085006
O.P.R.B.C.T.

ANGLETON L.L.P.
C.C.F.N. 2020256559
O.P.R.B.C.T.

LEA VILLA VENTURES, LLC
C.C.F.N. 2020046416
O.P.R.B.C.T.

NORTHVIEW SUBDIVISION
SECTION 1
VOL. 15, PG 191 B.C.P.R.
C.C.F.N. 2016043582
O.P.R.B.C.T.

OWNER'S ACKNOWLEDGEMENT:

NOW, THEREFORE, KNOW ALL MEN BY THESE PRESENTS: THAT JOHN SANTASIERO, PRESIDENT OF RIVERWOOD RANCH LLC, A TEXAS LIMITED LIABILITY COMPANY, ACTING HEREIN BY AND THROUGH ITS DULY AUTHORIZED OFFICERS, DOES HEREBY ADOPT THIS PLAT DESIGNATING THE HEREINAbove DESCRIBED PROPERTY AS RIVERWOOD RANCH, SECTION 3, A SUBDIVISION IN THE JURISDICTION OF THE CITY OF ANGLETON, TEXAS, AND DOES HEREBY DEDICATE, IN FEE SIMPLE, TO THE PUBLIC USE FOREVER, THE STREETS, ALLEYS AND PUBLIC PARKLAND SHOWN THEREON. THE STREETS, ALLEYS AND PARKLAND ARE DEDICATED FOR STREET PURPOSES. THE EASEMENTS AND PUBLIC USE AREAS, AS SHOWN, ARE DEDICATED FOR THE PUBLIC USE FOREVER, FOR THE PURPOSES INDICATED ON THIS PLAT. NO BUILDINGS, FENCES, TREES, SHRUBS, OR OTHER IMPROVEMENTS OR GROWTHS SHALL BE CONSTRUCTED OR PLACED UPON, OVER, OR ACROSS THE EASEMENTS AS SHOWN, EXCEPT THAT LANDSCAPE IMPROVEMENTS MAY BE PLACED IN LANDSCAPE EASEMENTS, IF APPROVED BY THE CITY OF ANGLETON. IN ADDITION, UTILITY EASEMENTS MAY ALSO BE USED FOR THE MUTUAL USE AND ACCOMMODATION OF ALL PUBLIC UTILITIES DESIRING TO USE OR USING THE SAME UNLESS THE EASEMENT LIMITS THE USE TO PARTICULAR UTILITIES, SAID USE BY PUBLIC UTILITIES BEING SUBORDINATE TO THE PUBLIC'S AND CITY OF ANGLETON'S USE THEREOF. THE CITY OF ANGLETON AND PUBLIC UTILITY ENTITIES SHALL HAVE THE RIGHT TO REMOVE AND KEEP REMOVED ALL OR PARTS OF ANY BUILDINGS, FENCES, TREES, SHRUBS, OR OTHER IMPROVEMENTS OR GROWTHS WHICH MAY IN ANY WAY ENDANGER OR INTERFERE WITH THE CONSTRUCTION, MAINTENANCE, OR EFFICIENCY OF THEIR RESPECTIVE SYSTEMS IN SAID EASEMENTS. THE CITY OF ANGLETON AND PUBLIC UTILITY ENTITIES SHALL AT ALL TIMES HAVE THE FULL RIGHT OF INGRESS AND EGRESS TO OR FROM THEIR RESPECTIVE EASEMENTS FOR THE PURPOSE OF CONSTRUCTING, RECONSTRUCTING, INSPECTING, PATROLLING, MAINTAINING, READING METERS, AND ADDING TO OR REMOVING ALL OR PARTS OF THEIR RESPECTIVE SYSTEMS WITHOUT THE NECESSITY AT ANY TIME OF PROCURING PERMISSION FROM ANYONE.

OWNER'S ACKNOWLEDGEMENT:

STATE OF TEXAS §
COUNTY OF BRAZORIA §

THE OWNER OF LAND SHOWN ON THIS PLAT, IN PERSON OR THROUGH A DULY AUTHORIZED AGENT, DEDICATES TO THE USE OF THE PUBLIC FOREVER ALL STREETS, ALLEYS, PARKS, WATERCOURSES, DRAINS, EASEMENTS AND PUBLIC PLACES THEREON SHOWN FOR THE PURPOSE AND CONSIDERATION THEREIN EXPRESSED.

JOHN SANTASIERO, PRESIDENT
RIVERWOOD RANCH LLC, A TEXAS LIMITED LIABILITY COMPANY

STATE OF TEXAS §
COUNTY OF BRAZORIA §

BEFORE ME THE UNDERSIGNED AUTHORITY ON THIS DAY PERSONALLY APPEARED JOHN SANTASIERO, KNOWN TO ME TO BE THE PERSON WHOSE NAME IS SUBSCRIBED TO THE FOREGOING INSTRUMENT, AND ACKNOWLEDGED TO ME THAT THE SAME WAS THE ACTING OWNER FOR THE PURPOSES AND CONSIDERATION THEREIN EXPRESSED AND IN THE CAPACITY THEREIN STATED.

GIVEN UNDER MY HAND AND SEAL OF OFFICE THIS THE ____ DAY OF _____, 20____.

NOTARY PUBLIC IN AND FOR THE STATE OF TEXAS

MY COMMISSION EXPIRES _____

PLANNING AND ZONING COMMISSION AND CITY COUNCIL:

APPROVED THIS ____ DAY OF _____, 20____, BY THE PLANNING AND ZONING COMMISSION, CITY OF ANGLETON, TEXAS.

BILL GARWOOD, CHAIRMAN, PLANNING AND ZONING COMMISSION

CITY SECRETARY

APPROVED THIS ____ DAY OF _____, 20____, BY THE CITY COUNCIL, CITY OF ANGLETON, TEXAS.

JASON PEREZ, MAYOR

CITY SECRETARY

STATE OF TEXAS §
COUNTY OF BRAZORIA §

THIS INSTRUMENT WAS ACKNOWLEDGED BEFORE ME ON THE ____ DAY OF _____, 20____.

NOTARY PUBLIC IN AND FOR THE STATE OF TEXAS

MY COMMISSION EXPIRES _____

DRAINAGE AND DETENTION EASEMENT

THIS PLAT IS HEREBY ADOPTED BY THE OWNERS AND APPROVED BY THE CITY OF ANGLETON (CALLED "CITY") SUBJECT TO THE FOLLOWING CONDITIONS WHICH SHALL BE BINDING UPON THE OWNERS, THEIR HEIRS, GRANTEEES AND SUCCESSORS: THE PORTION OF BLOCK 1, AS SHOWN ON THE PLAT IS CALLED "DRAINAGE AND DETENTION EASEMENT". THE DRAINAGE AND DETENTION EASEMENT WITHIN THE LIMITS OF THIS ADDITION, WILL REMAIN OPEN AT ALL TIMES AND WILL BE MAINTAINED IN A SAFE AND SANITARY CONDITION BY THE OWNERS OF THE LOT OR LOTS THAT ARE TRAVERSED BY OR ADJACENT TO THE DRAINAGE AND DETENTION EASEMENT. THE CITY WILL NOT BE RESPONSIBLE FOR THE MAINTENANCE AND OPERATION OF SAID EASEMENT OR FOR ANY DAMAGE TO PRIVATE PROPERTY OR PERSON THAT RESULTS FROM CONDITIONS IN THE EASEMENT, OR FOR THE CONTROL OF EROSION. NO OBSTRUCTION TO THE NATURAL FLOW OF STORMWATER RUN-OFF SHALL BE PERMITTED BY CONSTRUCTION OF ANY TYPE OF BUILDING, FENCE, OR ANY OTHER STRUCTURE WITHIN THE DRAINAGE AND DETENTION EASEMENT AS HEREINAbove DEFINED, UNLESS APPROVED BY THE CITY ENGINEER. PROVIDED, HOWEVER, IT IS UNDERSTOOD THAT IN THE EVENT IT BECOMES NECESSARY FOR THE CITY TO ERECT OR CONSIDER ERECTING ANY TYPE OF DRAINAGE STRUCTURE IN ORDER TO IMPROVE THE STORM DRAINAGE THAT MAY BE OCCASIONED BY THE CITY SHALL HAVE THE RIGHT TO ENTER UPON THE DRAINAGE AND DETENTION EASEMENT AT ANY POINT, OR POINTS, TO INVESTIGATE, SURVEY OR TO ERECT, CONSTRUCT AND MAINTAIN ANY DRAINAGE FACILITY DEEMED NECESSARY FOR DRAINAGE PURPOSES. EACH PROPERTY OWNER SHALL KEEP THE DRAINAGE AND DETENTION EASEMENT CLEAN AND FREE OF DEBRIS, SLT, AND ANY SUBSTANCE WHICH WOULD RESULT IN UNSANITARY CONDITIONS OR OBSTRUCT THE FLOW OF WATER, AND THE CITY SHALL HAVE THE RIGHT OF INGRESS AND EGRESS FOR THE PURPOSE OF INSPECTION AND SUPERVISION OF MAINTENANCE WORK BY THE PROPERTY OWNER TO ALLEVIATE ANY UNDESIRABLE CONDITIONS WHICH MAY OCCUR. THE NATURAL DRAINAGE THROUGH THE DRAINAGE AND DETENTION EASEMENT IS SUBJECT TO STORM WATER OVERFLOW AND NATURAL BANK EROSION TO AN EXTENT WHICH CANNOT BE DEFINITELY DEFINED. THE CITY SHALL NOT BE HELD LIABLE FOR ANY DAMAGES OF ANY NATURE RESULTING FROM THE OCCURRENCE OF THESE NATURAL PHENOMENA, OR RESULTING FROM THE FAILURE OF ANY STRUCTURE, OR STRUCTURES, WITHIN THE EASEMENT.

ANGLETON DRAINAGE DISTRICT

ACCEPTED THIS THE ____ DAY OF _____, 20____, BY THE ANGLETON DRAINAGE DISTRICT.

THE BOARD OF SUPERVISORS OF THE ANGLETON DRAINAGE DISTRICT DOES NOT WARRANT, REPRESENT OR GUARANTEE:

1. THAT DRAINAGE FACILITIES OUTSIDE THE BOUNDARIES OF THE SUBDIVISION PLAT ARE AVAILABLE TO RECEIVE RUNOFF FROM THE FACILITIES DESCRIBED IN THIS PLAT.
2. THAT DRAINAGE FACILITIES DESCRIBED IN THIS PLAT ARE ADEQUATE FOR RAINFALL IN EXCESS OF ANGLETON DRAINAGE DISTRICT MINIMUM REQUIREMENTS.
3. THAT BUILDING ELEVATION REQUIREMENTS HAVE BEEN DETERMINED BY THE ANGLETON DRAINAGE DISTRICT.
4. THAT THE DISTRICT ASSUMES ANY RESPONSIBILITY FOR CONSTRUCTION, OPERATION OR MAINTENANCE OF SUBDIVISION DRAINAGE FACILITIES.

THE DISTRICT'S REVIEW IS BASED SOLELY ON THE DOCUMENTATION SUBMITTED FOR REVIEW, AND ON THE RELIANCE ON THE REPORT SUBMITTED BY THE TEXAS REGISTERED PROFESSIONAL ENGINEER.

THE DISTRICT'S REVIEW IS NOT INTENDED NOR WILL SERVE AS A SUBSTITUTION OF THE OVERALL RESPONSIBILITY AND/OR DECISION MAKING POWER OF THE PARTY SUBMITTING THE PLAT OR PLAN HEREIN, THEIR OR ITS PRINCIPALS OR AGENTS.

CHAIRMAN, BOARD OF SUPERVISORS

BOARD MEMBER

BOARD MEMBER

STATE OF TEXAS §
COUNTY OF BRAZORIA §

KNOW ALL MEN BY THESE PRESENTS:

THAT I, DOUGLAS B. ROESLER, DO HEREBY CERTIFY THAT PROPER ENGINEERING CONSIDERATION HAS BEEN PROVIDED IN THIS PLAT. TO THE BEST OF MY KNOWLEDGE, THIS PLAT CONFORMS TO ALL REQUIREMENTS OF THE ANGLETON LDC, EXCEPT FOR ANY VARIANCES THAT WERE EXPRESSLY GRANTED BY THE CITY COUNCIL.

**PRELIMINARY
NOT TO BE RECORDED
FOR ANY PURPOSE
DATE: 03/21/23**

SIGNED: _____

DOUGLAS B. ROESLER
PROFESSIONAL ENGINEER
TEXAS REGISTRATION NO. 56739

DATE

STATE OF TEXAS §
COUNTY OF BRAZORIA §

KNOW ALL MEN BY THESE PRESENTS:

THAT I, DARREL HEIDRICH, DO HEREBY CERTIFY THAT I PREPARED THIS PLAT FROM AN ACTUAL AND ACCURATE SURVEY OF THE LAND AND THAT THE CORNER MONUMENTS SHOWN THEREON WERE PROPERLY PLACED UNDER MY SUPERVISION.

**PRELIMINARY
NOT TO BE RECORDED
FOR ANY PURPOSE
DATE: 03/21/23**

SIGNED: _____

DARREL HEIDRICH
REGISTERED PROFESSIONAL LAND SURVEYOR
TEXAS REGISTRATION NO. 5378

DATE

SHEET 2 OF 2

**FINAL PLAT
RIVERWOOD RANCH SUBDIVISION
SECTION 3**

**A 35.620 ACRES
73 LOTS 4 BLOCKS 5 RESERVE SUBDIVISION**

**BEING A PORTION OF A CALLED 73.74 ACRE TRACT AS
RECORDED IN C.C.F.N. 2020043779
OF THE O.P.R.B.C.T.**

**LOCATED IN THE
THEODORE S. LEE SURVEY
ABSTRACT NO. 318
CITY OF ANGLETON
BRAZORIA COUNTY, TEXAS**

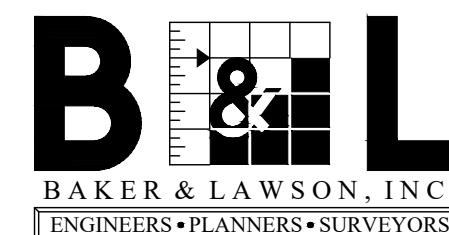

4005 TECHNOLOGY DR., SUITE 1530
ANGLETON, TEXAS 77515
OFFICE: (979) 849-6681
TBPELS No. 10052500 REG. NO. F-825

OWNERS:
JOHN SANTASIERO
RIVERWOOD RANCH LLC
1027 YALE STREET
HOUSTON, TEXAS 77008

PROJECT NO.: 14396	SCALE: 1" = 100'	DRAWN BY: BT
DRAWING NO.: 14396 PLAT SEC 3	DATE: 3/21/2023	CHECKED BY: DH