

# City of Angleton

## Scope of Work



PROJECT NAME	Severe Storm March 2024
COMPANY NAME	City of Angleton
POINT OF CONTACT	Jamie Praslicka
PHONE	979-900-5370
EMAIL	<a href="mailto:jpraslicka@angleton.tx.us">jpraslicka@angleton.tx.us</a>
COMPANY MAILING ADDRESS	121 South Velasco Angleton, Texas 77515
PROJECT LOCATION	2198 East Kiber Street Angleton Texas 77515
AUTHOR	Jamie Praslicka
DATE	04/24/2024

### SCOPE OF WORK

On March 15<sup>th</sup>, 2024, the City of Angleton experienced a supercell storm with a down burst of wind speeds of 75.8 mph. This storm caused major damage throughout the City of Angleton, causing the city to declare a local disaster. Residents were without power for an extended period of three days. The City of Angleton set up a charging and showering center through the weekend to assist our residents. Due to the potential hazards of the vegetation debris to our community, such as physical hazards, blocking of emergency egress, attracting of varmints, along with fire hazard, the City of Angleton began picking up the vegetation debris and placing it at Welch Park. City of Angleton utilized Crowder Gulf for the majority of the debris pick up. The debris process was finished on April 18<sup>th</sup>, 2024, with appropriately 20,615 cubic yards of vegetation debris removed from our residents.

### PROJECT DELIVERABLES

This City of Angleton is requesting the utilization of open burning to reduce the vegetation debris from the Severe storm.

Angleton will create four separate piles appropriately 150 – 200 ft apart, each pile containing appropriately 5,000 cubic yards. Each pile will be slow burned limiting smoke during daylight hours and stopping 1 hour before dark. A dozer and firefighter with a brush truck unit will be available and monitoring the site throughout all burning. The City will only burn Monday-Friday. It is estimated that the burn will take appropriately two to three weeks, depending on weather and wind directions. The City will take all precautions to limit exposure to the smoke produced by the burning of the vegetation. A map along with photo's have been attached with appropriate measurements.

MILESTONES			
DELIVERY DATE	TASK	GOODS REQUIRED	SERVICES REQUIRED
04/29/2024	Begin moving vegetation debris into 5000 cubic yard piles	Dozer and operator	
05/01/2024	Begin burning vegetation debris	Dozer and operator	Firefighter and brush truck
05/17/2024	Complete burning of Vegetation, ensure no hot spots are present	Dozer and operator	Dozer and operator
05/20/2024	Lab samples taken		
05/24/2024	Haul ash to accepting Landfill		

STAKEHOLDERS		
ID NUMBER	NAME & TITLE	ROLE / RESPONSIBILITY
	Jamie Praslicka – Emergency Management Coordinator	Project Management

Location of DMS
The vegetation debris site of management is Welch park which is a city owned property. It was a previous
Burn site during Hurricane Ike and Nicholas for the City of Angleton.

APPROVAL & COMMENTS

PROJECT MANAGER	Jamie Praslicka
SIGNATURE	<i>Jamie Praslicka</i>
DATE	04/24/2024

TEXAS COMMISSION ON ENVIRONMENTAL QUALITY (TCEQ)

REQUEST FOR APPROVAL OF TEMPORARY DEBRIS MANAGEMENT SITE  
FOR DEBRIS RESULTING FROM DECLARED STATE OR FEDERAL DISASTER

REQUIREMENTS:

- The owner of the property should submit this request to temporarily store debris to the appropriate TCEQ Regional Office: <http://www.tceq.texas.gov/about/directory/region/reglist.html>. Material stored for longer than the approval period may be considered solid waste and the site may be subject to permitting requirements and Texas Administrative Code (TAC) Chapter 330 rules, including providing financial assurance for the site.
- Requests may be submitted prior to a disaster; however, the owner or operator of the property may not store or process debris on the site until a state or federal declared natural disaster occurs. Once the owner or operator of the property decides to use the site, notice must immediately be made to the local TCEQ Regional Office. **If this request is submitted prior to a declared disaster, the owner/operator must resubmit this form to the TCEQ once a disaster has been declared to confirm the site General Conditions.**
- IT IS THE RESPONSIBILITY OF THE OWNER/OPERATOR TO MEET ALL GENERAL CONDITIONS AT THE TIME OF USE.** This notice does not allow any activity that creates or contributes to a nuisance condition and only applies to the management of debris generated by a declared natural disaster.

NAME OF DECLARED DISASTER: Severe Storm 2024  
(To be updated during site activation notification)

REQUESTING AUTHORIZATION FOR A (Check all that apply):

☒ Staging/Stockpiling Site ☐ Emergency Burial Site ☒ Emergency Burn Site ☐ Wood Chipping Site

SITE INFORMATION:

Site Name: Welch Park  
Site Address: 2198 East Kiber  
Location and/or Directions to Site: From Angleton City Hall take 2888 South to Kiber turn east. Stay on Kiber until Welch Park  
Nearest City: Angleton County: Brazoria  
Site Lat/Long (in digital degrees to 5 decimal places): 29.15816, -95.40101  
Site Legal Description: A0375 IT Tinsley Tract 167 Acres 20.0

SITE OWNERSHIP INFORMATION:

Site Ownership (Check one): ☒ Local Government ☐ State or Federal Government ☐ Private Landowner  
Site Owner Name: City of Angleton  
Site Owner Address: 121 South Kela South Hwy 2888  
Site Owner Phone: 979-849-4364 Site Owner E-Mail: \_\_\_\_\_  
Approximate Size of Property: 20 acres

REQUESTOR INFORMATION (If different from property owner):

Requestor Name: \_\_\_\_\_ Title: \_\_\_\_\_  
Requestor Company Name: \_\_\_\_\_  
Requestor Address: \_\_\_\_\_ City: \_\_\_\_\_ Zip Code: \_\_\_\_\_  
Requestor Telephone: \_\_\_\_\_ Fax: \_\_\_\_\_ E-mail: \_\_\_\_\_  
Requestor Affiliation to Site: \_\_\_\_\_  
Requestor Contact Person/Project Manager Name (If different): \_\_\_\_\_  
Requestor Contact Person/Project Manager Phone: \_\_\_\_\_ E-mail: \_\_\_\_\_

SITE CONTRACTOR INFORMATION:

Site Contractor Name: \_\_\_\_\_ Company Name: \_\_\_\_\_  
Site Contractor Address: \_\_\_\_\_  
Site Contractor Phone: \_\_\_\_\_ E-mail: \_\_\_\_\_

**PLEASE ATTACH MAP OF SITE. INCLUDE ACCESS POINTS, DEBRIS PILE AREAS, GRINDER/TRENCH BURNER LOCATION, OFFICE OR TRAILERS, ETC.**

Distance from Debris Pile to Nearest Property Line: 300 ft  
Distance from Debris Pile to Nearest Building: 677 ft  
Building use: residential (across road) (residential, commercial, school, daycare, etc.)

Distance from Processing Site Location to Nearest Property Line: 600 ft  
Distance from Processing Site Location to Nearest Building: 677 ft  
Building use: residential (across road) (residential, commercial, school, daycare, etc.)

Type of Debris: ☐ Mixed construction & demolition; ☒ Vegetative; ☐ Putrescible Waste;  
☐ Other (Please specify) \_\_\_\_\_

Purpose: ☒ Staging /Stockpiling; ☐ Burial; ☐ Chipping/Grinding; ☐ Recycle; ☒ Open Burn; ☐ Air Curtain Incinerator; ☐ Other (Please specify) \_\_\_\_\_

Ultimate disposal: ☐ Authorized Off-site Landfill; ☐ Beneficial Use; ☒ Burn; ☐ Recycling;  
☐ Other (Please specify) \_\_\_\_\_

Volume of Material, estimate: 20,615 cubic yards (to be updated during the site activation notification)

Burn Dates: From 05/01/2024 to 07/01/2024 (to be updated during the site activation notification)

**SPECIAL SITE SPECIFIC INFORMATION & CONDITIONS:**

Was this site previously used or approved for debris management during previous disasters?

Other Site was used for vegetation burning during Hurricane Nicholas.

*Jamie Prosser*



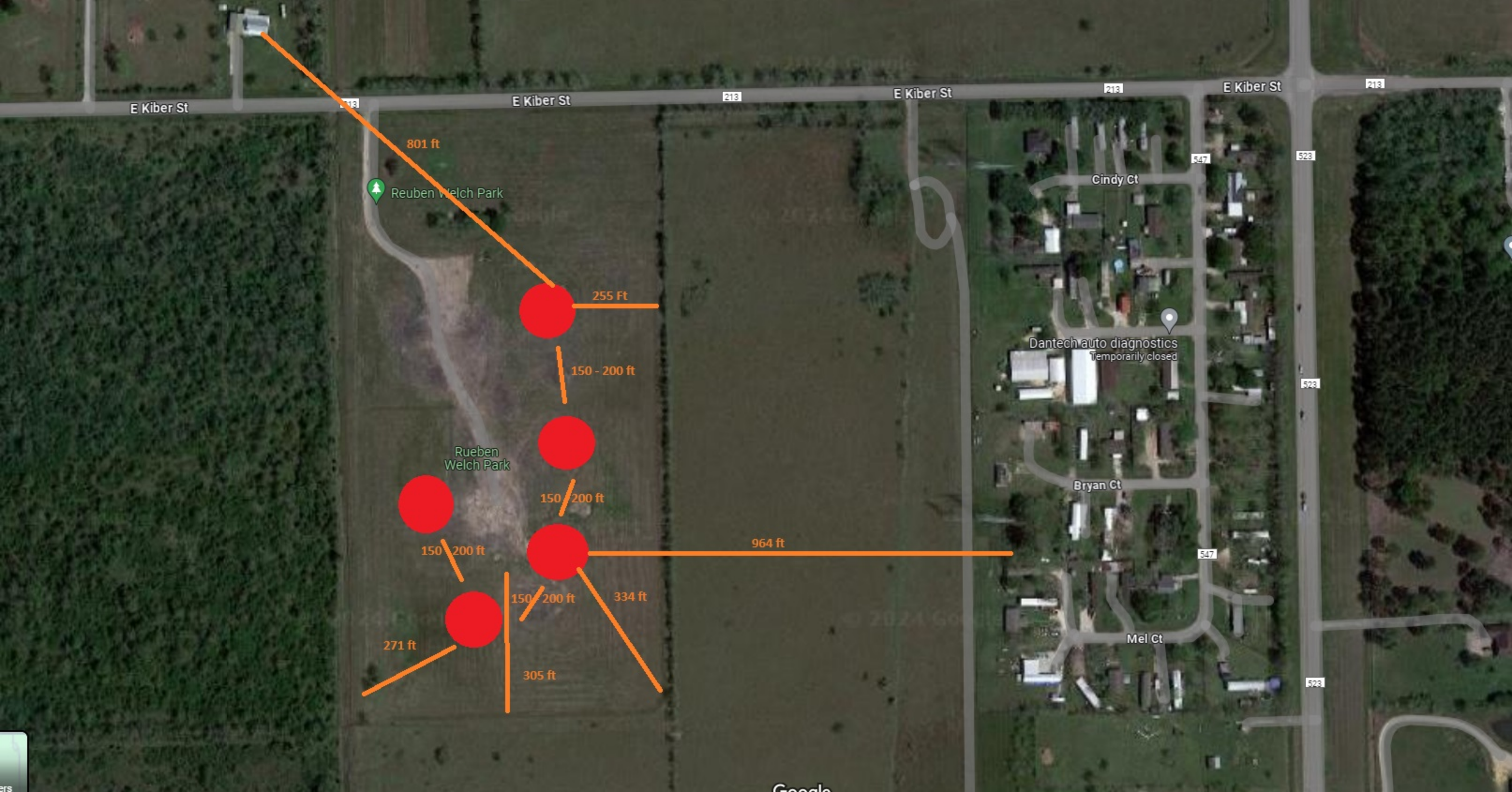

E Kiber St

E Kiber St

E Kiber St

E Kiber St

801 ft



Reuben Welch Park

255 Ft

150 - 200 ft

Rueben Welch Park

150 / 200 ft

150 / 200 ft

150 / 200 ft

334 ft

271 ft

305 ft

964 ft

Cindy Ct

Dantech auto diagnostics  
Temporarily closed

Bryan Ct

Mel Ct



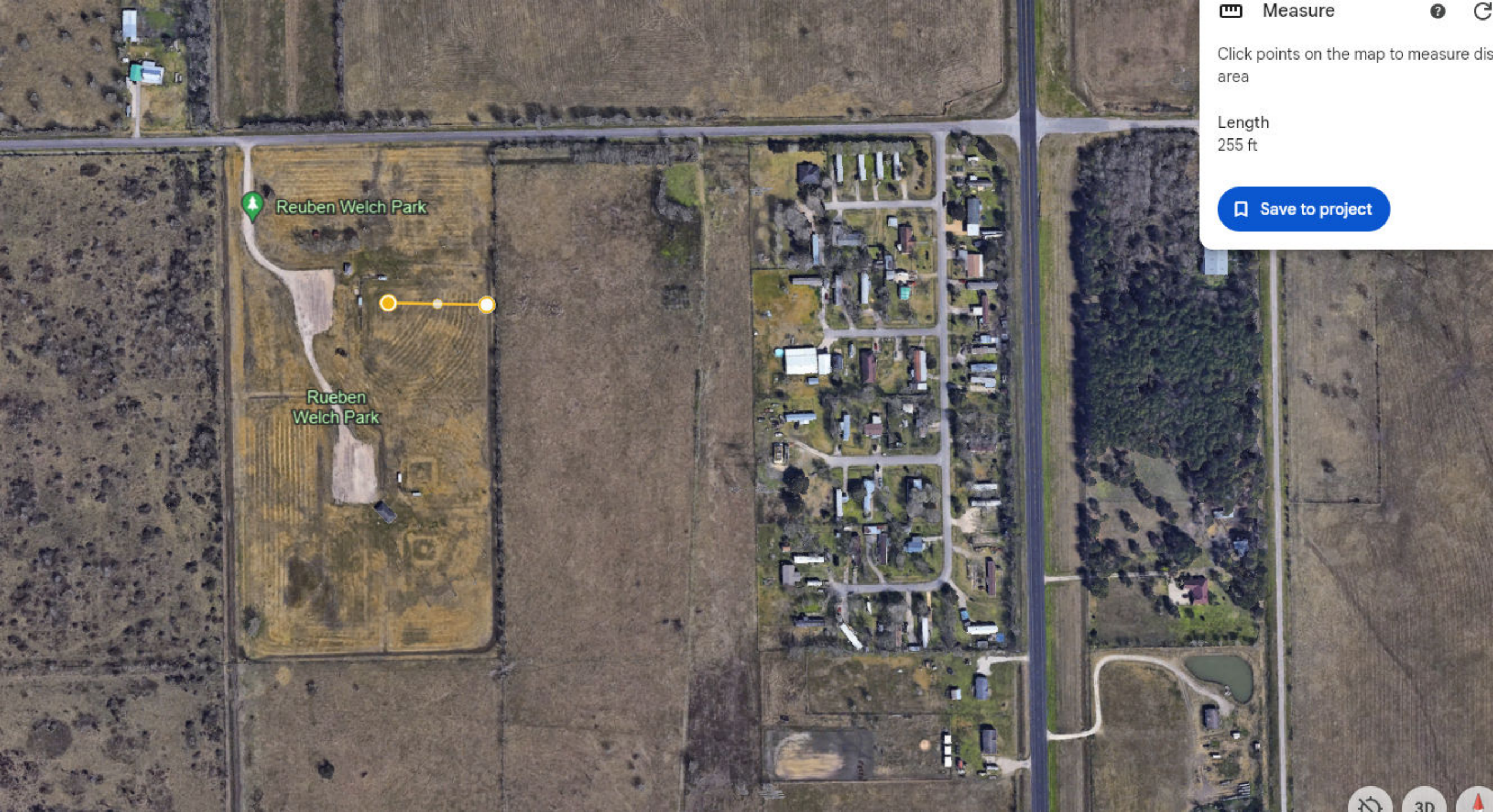

Click points on the map to measure distance

Length  
255 ft

Save to project





Reuben Welch Park

Rueben Welch Park



Measure

Click points on the map to measure area

Length  
334 ft



Done

Layers



3D



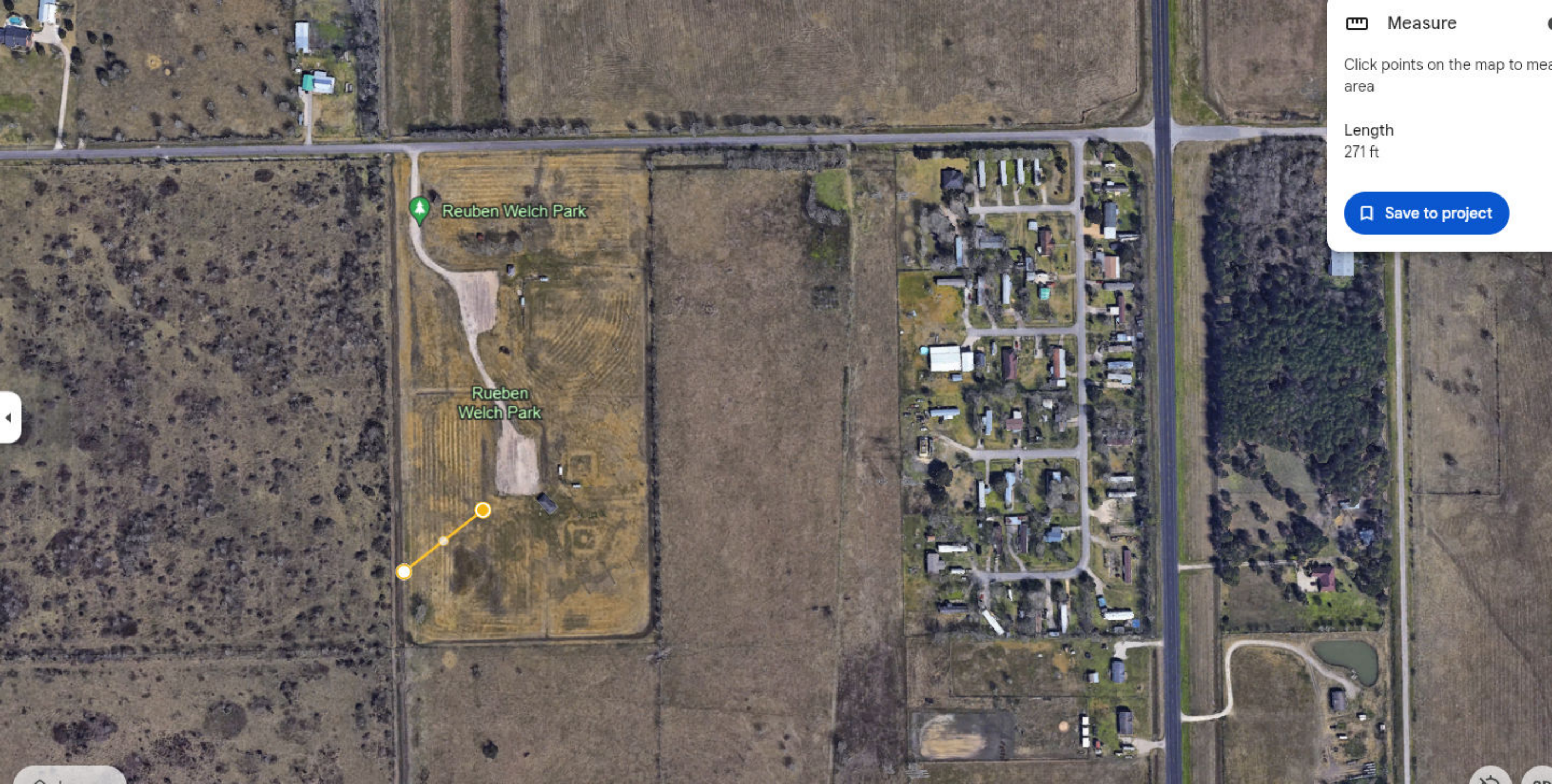

Measure

Click points on the map to measure area

Length  
271 ft

Save to project





 Measure   

Click points on the map to measure distances  
area

Length  
801 ft

 Save to project



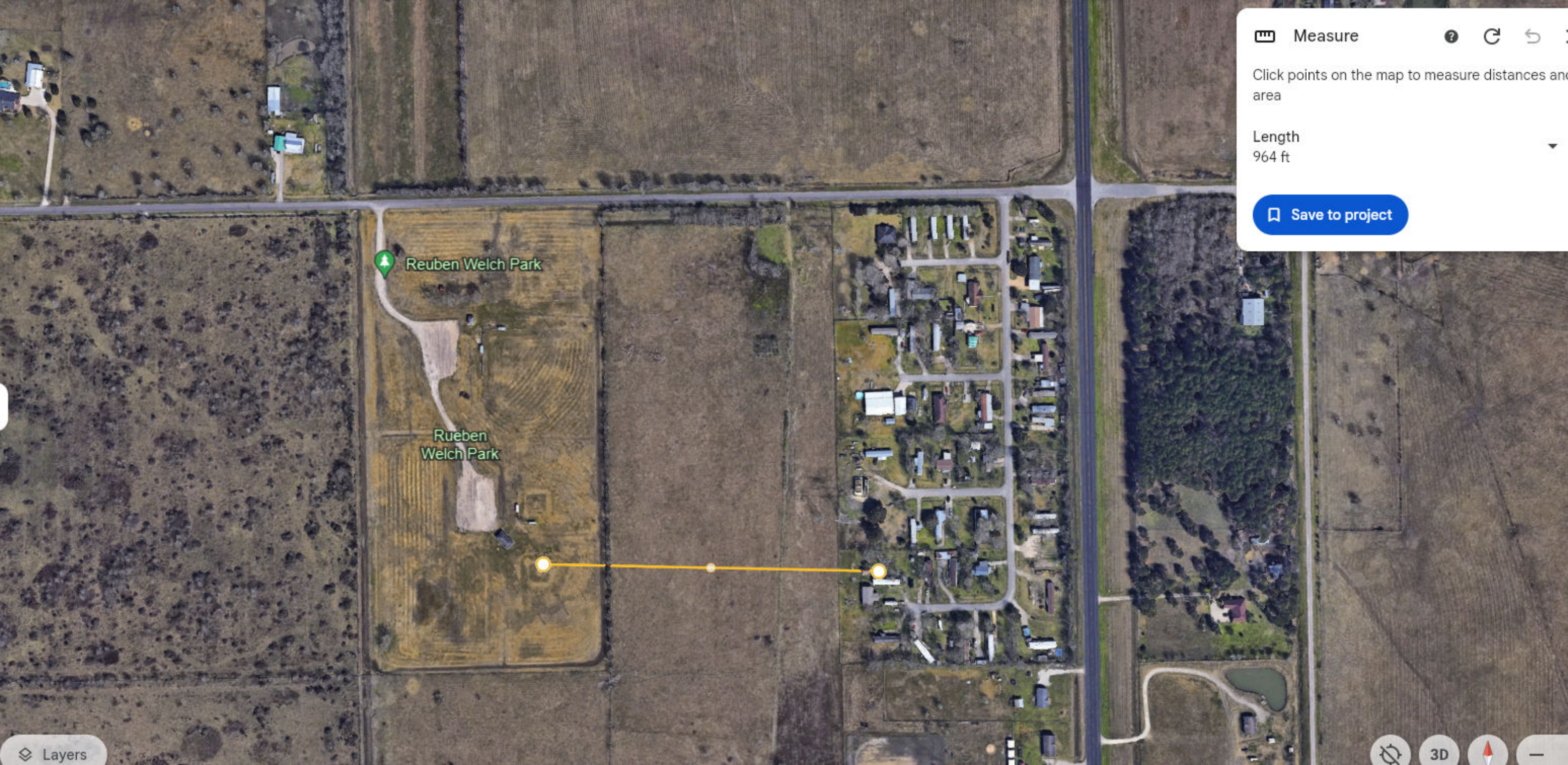

Measure



Click points on the map to measure distances and area

Length  
964 ft

Save to project



Reuben Welch Park

Rueben  
Welch Park



3D



Layers





Measure



Click points on the map to measure distances and area

Length  
305 ft

✓ Done

Layers

