

TBM "A" - A 60D NAIL SET IN A POWER POLE ON THE EAST LINE OF CHENANGO STREET, 100' SOUTH OF ENTRANCE TO WATER PLANT. ELEVATION = 30.98' NAVD1988, GEOD18

ELEVATIONS SHOWN HEREON ARE BASED ON GPS OBSERVATIONS COLLECTED WITH A TRIMBLE R10-2 RTK RECEIVER ON AUGUST 25, 2021 (NAVD1988, GEOD18)

HR

4828 Loop Central Ave.
Suite 800,
Houston TX. 77081-2220
TEXAS P.E. FIRM
Registration No. F-754

PROJECT FOR

CITY OF ANGLETON, TEXAS

**CHENANGO
GROUND STORAGE TANK
REPLACEMENT**

**1030 N. CHENANGO ST.
ANGLETON, TEXAS 77515**



MARK	DATE	DESCRIPTION
PROJECT NUMBER	10325096	
ORIGINAL ISSUE		
CLIENT MANAGER	JOHN PETERSON	
PROJECT MANAGER	VALETTA SALDANHA	
PROJECT DESIGNER		
CIVIL ENGINEER	JOHN PETERSON	
STRUCTURAL ENGINEER	JEFFREY MITCHELL	
ELECTRICAL ENGINEER	OSCAR JONGUITUD SALAZAR	
I&C DESIGNER	SAMEER DEO	
DRAWN BY	LEWIS TEFFT	

SHEET NAME

OVERALL SITE LAYOUT

SCALE

1"=20'

SHEET NUMBER

C-01

FILE NAME

01c-001.dwg

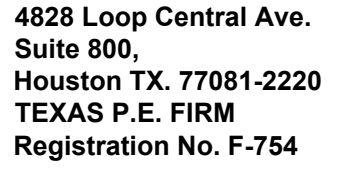

CITY OF ANGLETON, TEXAS

CHENANGO GROUND STORAGE TANK REPLACEMENT

1030 N. CHENANGO ST.
ANGLETON, TEXAS 77515



PROJECT NUMBER	10325096
ORIGINAL ISSUE	

CLIENT MANAGER	JOHN PETERSON
PROJECT MANAGER	VALETTA SALDANHA
PROJECT DESIGNER	
CIVIL ENGINEER	JOHN PETERSON
STRUCTURAL ENGINEER	JEFFREY MITCHELL
ELECTRICAL ENGINEER	OSCAR JONGUITUD SALAZAR
I&C DESIGNER	SAMEER DEO
DRAWN BY	LEWIS TEFFT

SITE LAYOUT AND PIPING PLAN

C-02

FILE NAME	01c-001.dwg
-----------	-------------

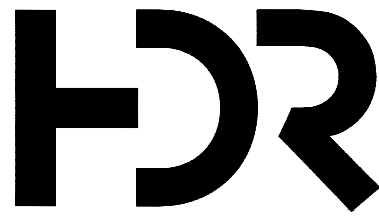
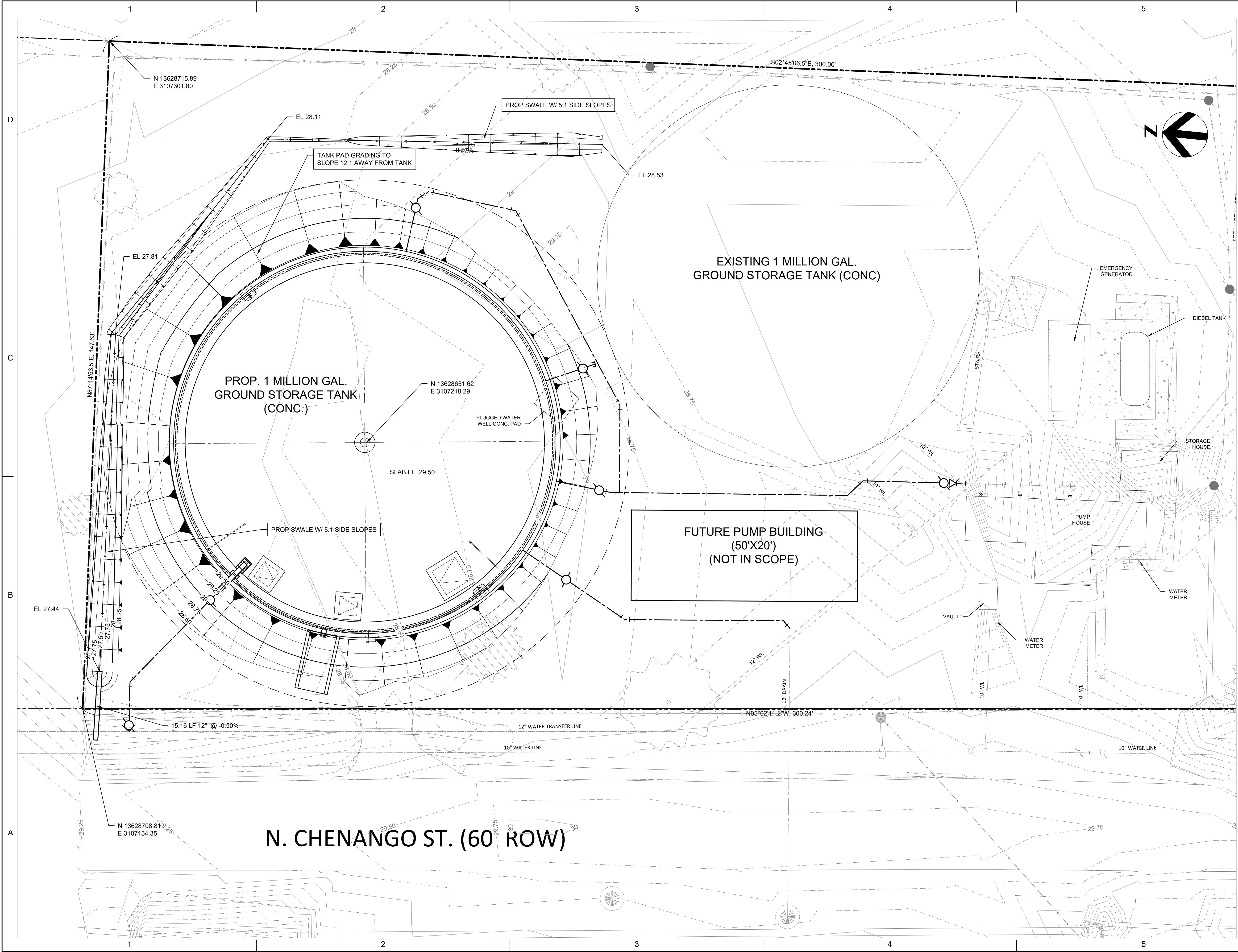

4828 Loop Central Ave.
Suite 800,
Houston TX. 77081-2220
TEXAS P.E. FIRM
Registration No. F-754

PROJECT FOR

CITY OF ANGLETON, TEXAS

CHENANGO
GROUND STORAGE TANK
REPLACEMENT

1030 N. CHENANGO ST.
ANGLETON, TEXAS 77515



MARK	DATE	DESCRIPTION
------	------	-------------

PROJECT NUMBER	10325096
ORIGINAL ISSUE	

CLIENT MANAGER	JOHN PETERSON
PROJECT MANAGER	VALETTA SALDANHA
PROJECT DESIGNER	
CIVIL ENGINEER	JOHN PETERSON
STRUCTURAL ENGINEER	JEFFREY MITCHELL
ELECTRICAL ENGINEER	OSCAR JONGUITUD SALAZAR
I&C DESIGNER	SAMEER DEO
DRAWN BY	LEWIS TEFFT

SHEET NAME

SITE GRADING AND
DRAINAGE PLAN

SCALE 1"=10'

SHEET NUMBER

C-03

FILE NAME 01c-001.dwg

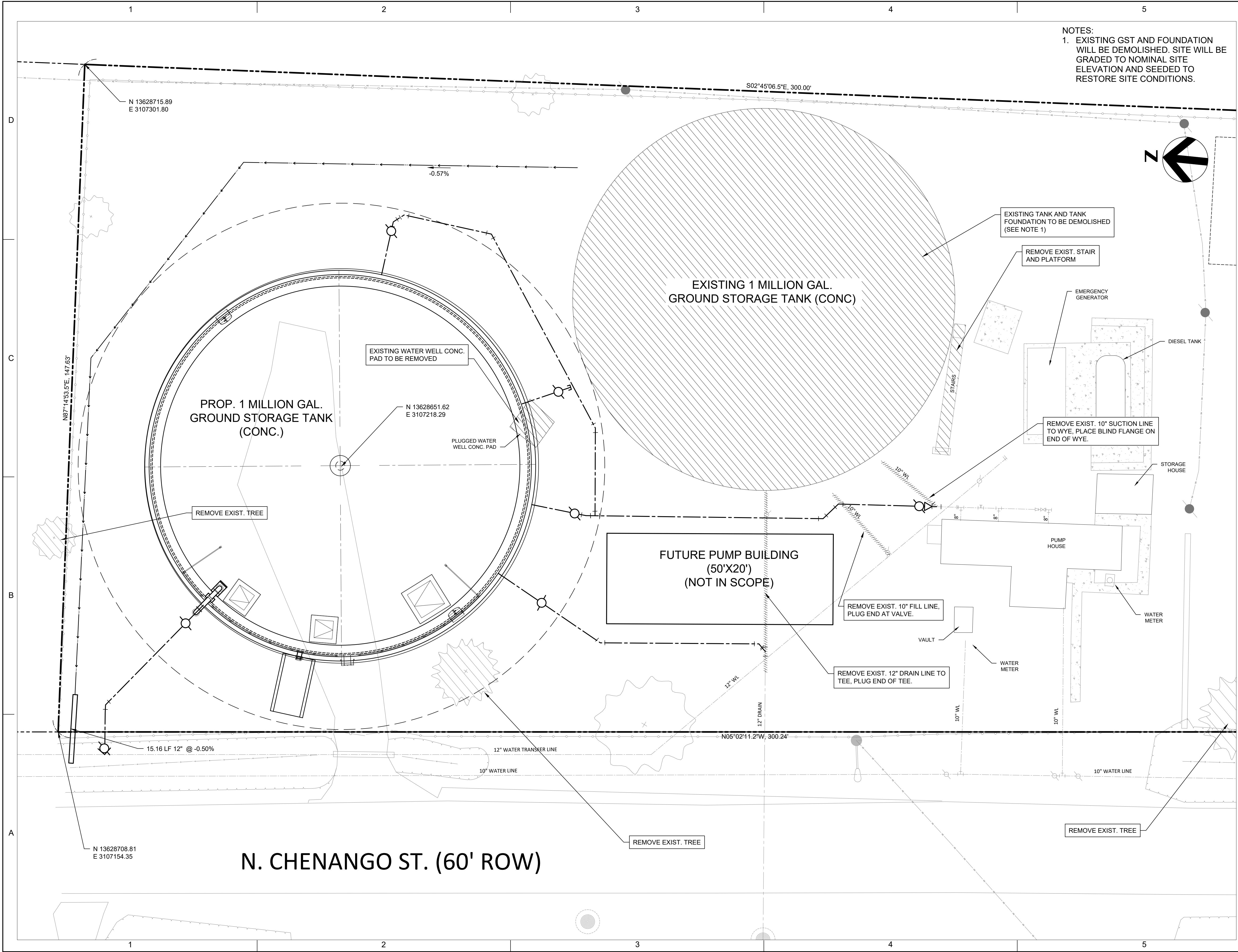

NOTES:
1. EXISTING GST AND FOUNDATION
WILL BE DEMOLISHED. SITE WILL BE
GRADED TO NOMINAL SITE
ELEVATION AND SEEDED TO
RESTORE SITE CONDITIONS.

HR
4828 Loop Central Ave.
Suite 800,
Houston, TX. 77081-2220
TEXAS P.E. FIRM
Registration No. F-754

PROJECT FOR
CITY OF ANGLETON, TEXAS
**CHENANGO
GROUND STORAGE TANK
REPLACEMENT**

**1030 N. CHENANGO ST.
ANGLETON, TEXAS 77515**



MARK	DATE	DESCRIPTION
PROJECT NUMBER 10325096		
ORIGINAL ISSUE		
CLIENT MANAGER JOHN PETERSON		
PROJECT MANAGER VALETTA SALDANHA		
PROJECT DESIGNER		
CIVIL ENGINEER JOHN PETERSON		
STRUCTURAL ENGINEER JEFFREY MITCHELL		
ELECTRICAL ENGINEER OSCAR JONGUITUD SALAZAR		
I&C DESIGNER SAMEER DEO		
DRAWN BY LEWIS TEFFT		

SHEET NAME
SITE DEMOLITION PLAN

SCALE 1"=10'

SHEET NUMBER
C-04

FILE NAME 01c-001.dwg

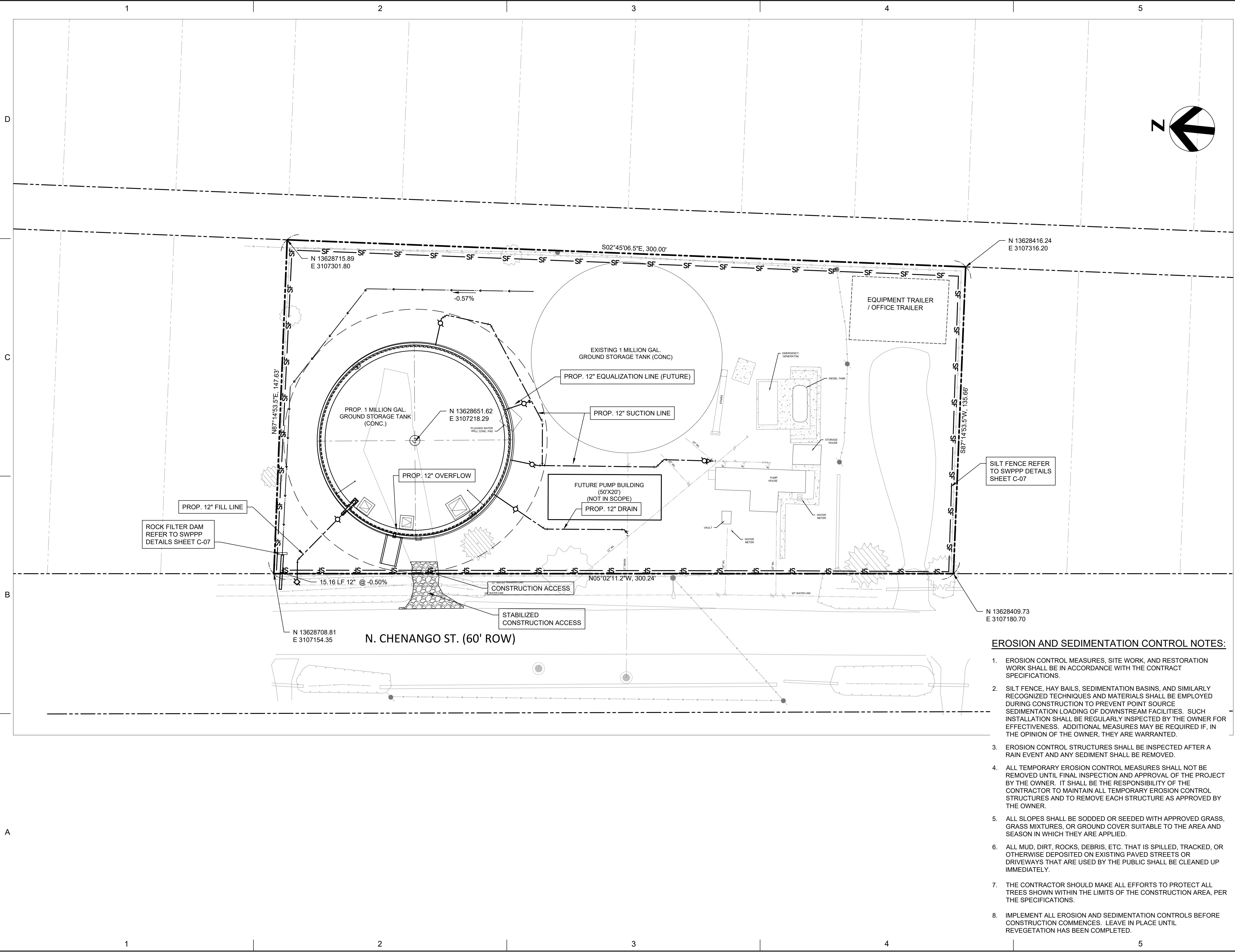

EROSION AND SEDIMENTATION CONTROL NOTES:

1. EROSION CONTROL MEASURES, SITE WORK, AND RESTORATION WORK SHALL BE IN ACCORDANCE WITH THE CONTRACT SPECIFICATIONS.
2. SILT FENCE, HAY BAILS, SEDIMENTATION BASINS, AND SIMILARLY RECOGNIZED TECHNIQUES AND MATERIALS SHALL BE EMPLOYED DURING CONSTRUCTION TO PREVENT POINT SOURCE SEDIMENTATION LOADING OF DOWNSTREAM FACILITIES. SUCH INSTALLATION SHALL BE REGULARLY INSPECTED BY THE OWNER FOR EFFECTIVENESS. ADDITIONAL MEASURES MAY BE REQUIRED IF, IN THE OPINION OF THE OWNER, THEY ARE WARRANTED.
3. EROSION CONTROL STRUCTURES SHALL BE INSPECTED AFTER A RAIN EVENT AND ANY SEDIMENT SHALL BE REMOVED.
4. ALL TEMPORARY EROSION CONTROL MEASURES SHALL NOT BE REMOVED UNTIL FINAL INSPECTION AND APPROVAL OF THE PROJECT BY THE OWNER. IT SHALL BE THE RESPONSIBILITY OF THE CONTRACTOR TO MAINTAIN ALL TEMPORARY EROSION CONTROL STRUCTURES AND TO REMOVE EACH STRUCTURE AS APPROVED BY THE OWNER.
5. ALL SLOPES SHALL BE SODDED OR SEEDDED WITH APPROVED GRASS, GRASS MIXTURES, OR GROUND COVER SUITABLE TO THE AREA AND SEASON IN WHICH THEY ARE APPLIED.
6. ALL MUD, DIRT, ROCKS, DEBRIS, ETC. THAT IS SPILLED, TRACKED, OR OTHERWISE DEPOSITED ON EXISTING PAVED STREETS OR DRIVEWAYS THAT ARE USED BY THE PUBLIC SHALL BE CLEANED UP IMMEDIATELY.
7. THE CONTRACTOR SHOULD MAKE ALL EFFORTS TO PROTECT ALL TREES SHOWN WITHIN THE LIMITS OF THE CONSTRUCTION AREA, PER THE SPECIFICATIONS.
8. IMPLEMENT ALL EROSION AND SEDIMENTATION CONTROLS BEFORE CONSTRUCTION COMMENCES. LEAVE IN PLACE UNTIL REVEGETATION HAS BEEN COMPLETED.

PROJECT FOR
CITY OF ANGLETON, TEXAS
CHENANGO
GROUND STORAGE TANK
REPLACEMENT

1030 N. CHENANGO ST.
ANGLETON, TEXAS 77515



MARK	DATE	DESCRIPTION
PROJECT NUMBER	10325096	
ORIGINAL ISSUE		
CLIENT MANAGER	JOHN PETERSON	
PROJECT MANAGER	VALETTA SALDANHA	
PROJECT DESIGNER		
CIVIL ENGINEER	JOHN PETERSON	
STRUCTURAL ENGINEER	JEFFREY MITCHELL	
ELECTRICAL ENGINEER	OSCAR JONGUITUD SALAZAR	
I&C DESIGNER	SAMEER DEO	
DRAWN BY	LEWIS TEFFT	

SHEET NAME
STORM WATER
POLLUTION PREVENTION
PLAN

SCALE | 1"=20'

SHEET NUMBER
C-05

FILE NAME | 01c-001.dwg

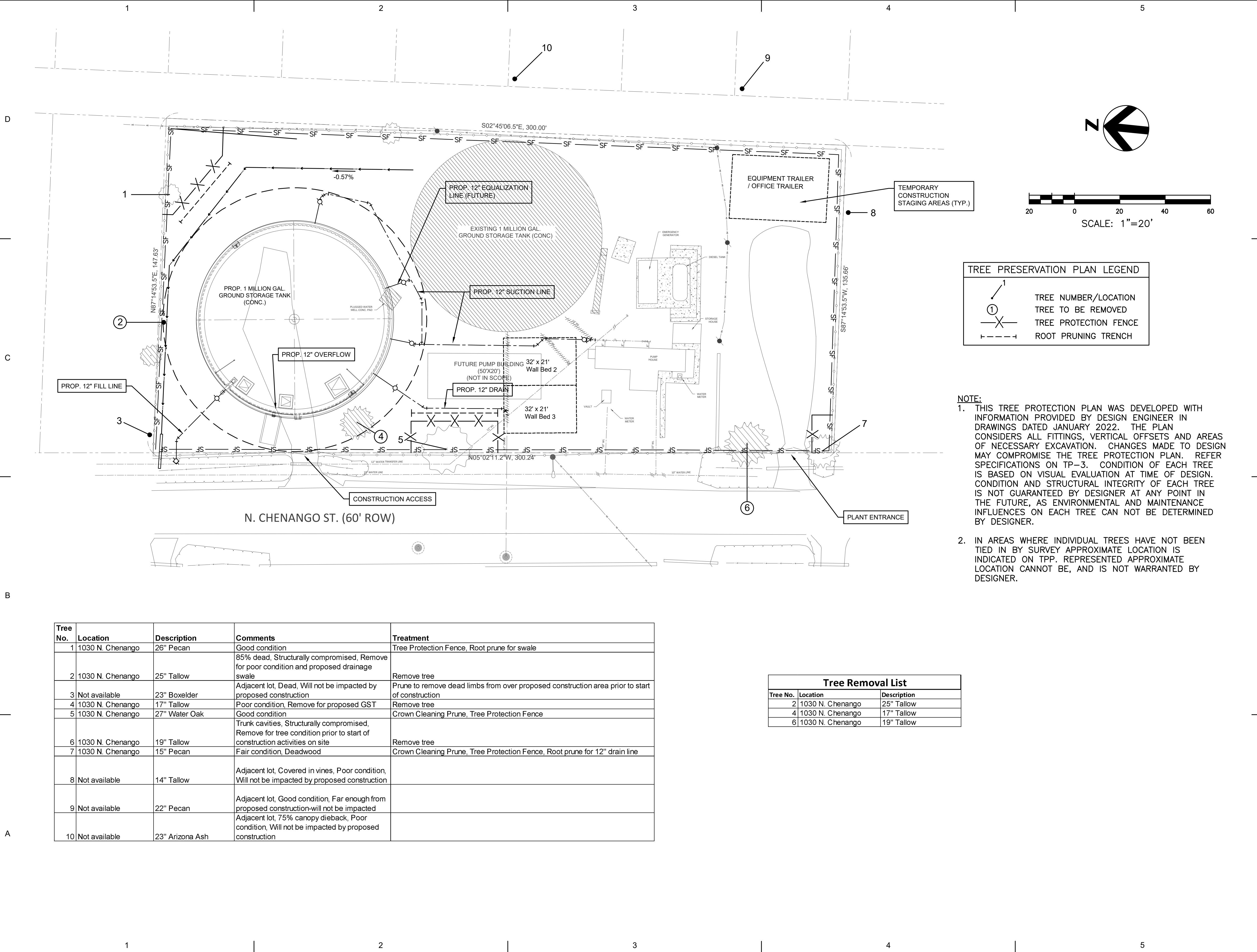

PROJECT FOR
CITY OF ANGLETON, TEXAS
CHENANGO
GROUND STORAGE TANK
REPLACEMENT

1030 N. CHENANGO ST.
ANGLETON, TEXAS 77515



TREE PRESERVATION PLAN LEGEND	
	TREE NUMBER/LOCATION
	TREE TO BE REMOVED
	TREE PROTECTION FENCE
	ROOT PRUNING TRENCH

- NOTE:**
- THIS TREE PROTECTION PLAN WAS DEVELOPED WITH INFORMATION PROVIDED BY DESIGN ENGINEER IN DRAWINGS DATED JANUARY 2022. THE PLAN CONSIDERS ALL FITTINGS, VERTICAL OFFSETS AND AREAS OF NECESSARY EXCAVATION. CHANGES MADE TO DESIGN MAY COMPROMISE THE TREE PROTECTION PLAN. REFER SPECIFICATIONS ON TP-3. CONDITION OF EACH TREE IS BASED ON VISUAL EVALUATION AT TIME OF DESIGN. CONDITION AND STRUCTURAL INTEGRITY OF EACH TREE IS NOT GUARANTEED BY DESIGNER AT ANY POINT IN THE FUTURE, AS ENVIRONMENTAL AND MAINTENANCE INFLUENCES ON EACH TREE CAN NOT BE DETERMINED BY DESIGNER.
 - IN AREAS WHERE INDIVIDUAL TREES HAVE NOT BEEN TIED IN BY SURVEY APPROXIMATE LOCATION IS INDICATED ON TPP. REPRESENTED APPROXIMATE LOCATION CANNOT BE, AND IS NOT WARRANTED BY DESIGNER.

MARK	DATE	DESCRIPTION
PROJECT NUMBER	10325096	
ORIGINAL ISSUE		
PROJECT MANAGER	JOHN PETERSON	
PROJECT DESIGNER	VALETTA SALDANHA	
PROJECT ARCHITECT		
LANDSCAPE ARCHITECT		
CIVIL ENGINEER		
STRUCTURAL ENGINEER		
MECHANICAL ENGINEER		
ELECTRICAL ENGINEER		
INTERIOR DESIGNER		
EQUIPMENT PLANNER		
WAYFINDING		
DRAWN BY	N.B.	

C.N. Koehl
Urban Forestry, Inc.
210 Stone Bush Ct. • Katy, Texas 77493
281-391-0022 ckoehl@koehlurbanforestry.com

APPROVED: *Craig N. Koehl* 03-03-2022

SHEET NAME

TREE PROTECTION PLAN
SHEET 1 OF 3

SCALE

SHEET NUMBER

TP-1

FILE NAME
hdr_chenango_tp-1.dwg

Tree No.	Location	Description	Comments	Treatment
1	1030 N. Chenango	26" Pecan	Good condition	Tree Protection Fence, Root prune for swale
2	1030 N. Chenango	25" Tallow	85% dead, Structurally compromised, Remove for poor condition and proposed drainage swale	Remove tree
3	Not available	23" Boxelder	Adjacent lot, Dead, Will not be impacted by proposed construction	Prune to remove dead limbs from over proposed construction area prior to start of construction
4	1030 N. Chenango	17" Tallow	Poor condition, Remove for proposed GST	Remove tree
5	1030 N. Chenango	27" Water Oak	Good condition	Crown Cleaning Prune, Tree Protection Fence
6	1030 N. Chenango	19" Tallow	Trunk cavities, Structurally compromised, Remove for tree condition prior to start of construction activities on site	Remove tree
7	1030 N. Chenango	15" Pecan	Fair condition, Deadwood	Crown Cleaning Prune, Tree Protection Fence, Root prune for 12" drain line
8	Not available	14" Tallow	Adjacent lot, Covered in vines, Poor condition, Will not be impacted by proposed construction	
9	Not available	22" Pecan	Adjacent lot, Good condition, Far enough from proposed construction-will not be impacted	
10	Not available	23" Arizona Ash	Adjacent lot, 75% canopy dieback, Poor condition, Will not be impacted by proposed construction	

Tree Removal List		
Tree No.	Location	Description
2	1030 N. Chenango	25" Tallow
4	1030 N. Chenango	17" Tallow
6	1030 N. Chenango	19" Tallow

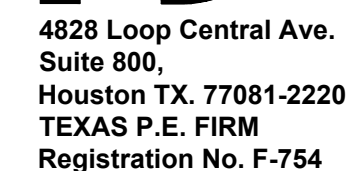

CITY OF ANGLETON, TEXAS

CHENANGO GROUND STORAGE TANK REPLACEMENT

1030 N. CHENANGO ST.
ANGLETON, TEXAS 77515



MARK	DATE	DESCRIPTION
PROJECT NUMBER	10325096	
ORIGINAL ISSUE		
PROJECT MANAGER	JOHN PETERSON	
PROJECT DESIGNER	VALETTA SALDANHA	
PROJECT ARCHITECT		
LANDSCAPE ARCHITECT		
CIVIL ENGINEER		
STRUCTURAL ENGINEER		
MECHANICAL ENGINEER		
ELECTRICAL ENGINEER		
INTERIOR DESIGNER		
EQUIPMENT PLANNER		
WAYFINDING		
DRAWN BY	N.B.	

C.N. Koehl 
Urban Forestry, Inc.
210 Stone Bush Ct. • Katy, Texas 7749
281-391-0022 ckoehl@ckoehlurbanforestry.com

APPROVED: *Craig N. Koell* 03-03-2022

SHEET NAME

TREE PROTECTION PLAN
SHEET 2 OF 3

A SCALE

SHEET NUMBER

TP-2

FILE NAME	hdr chenango tp-1.dwg
-----------	-----------------------

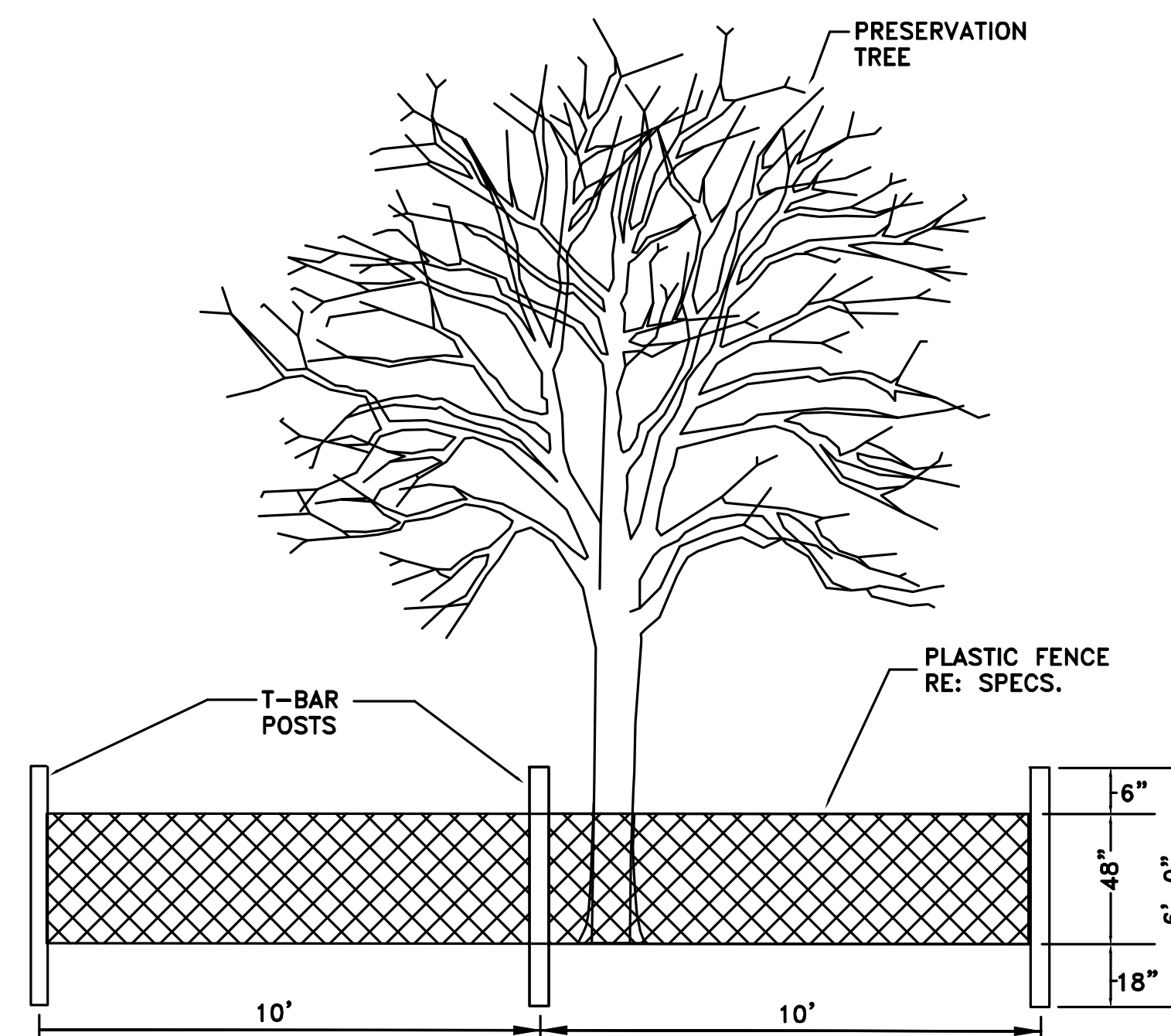

TREE PROTECTION FENCING DETAIL A

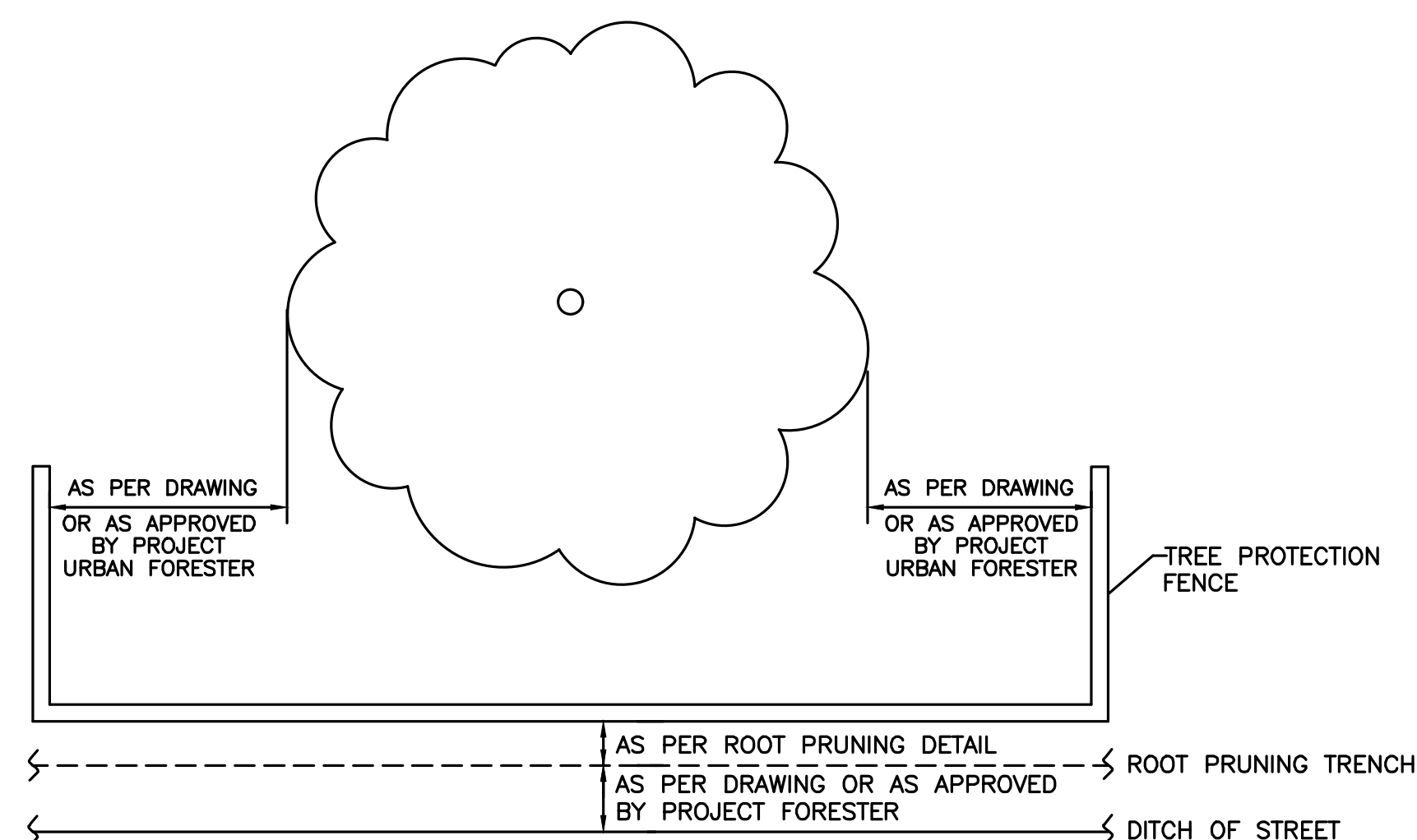

TREE PROTECTION FENCING DETAIL B
NOT TO SCALE

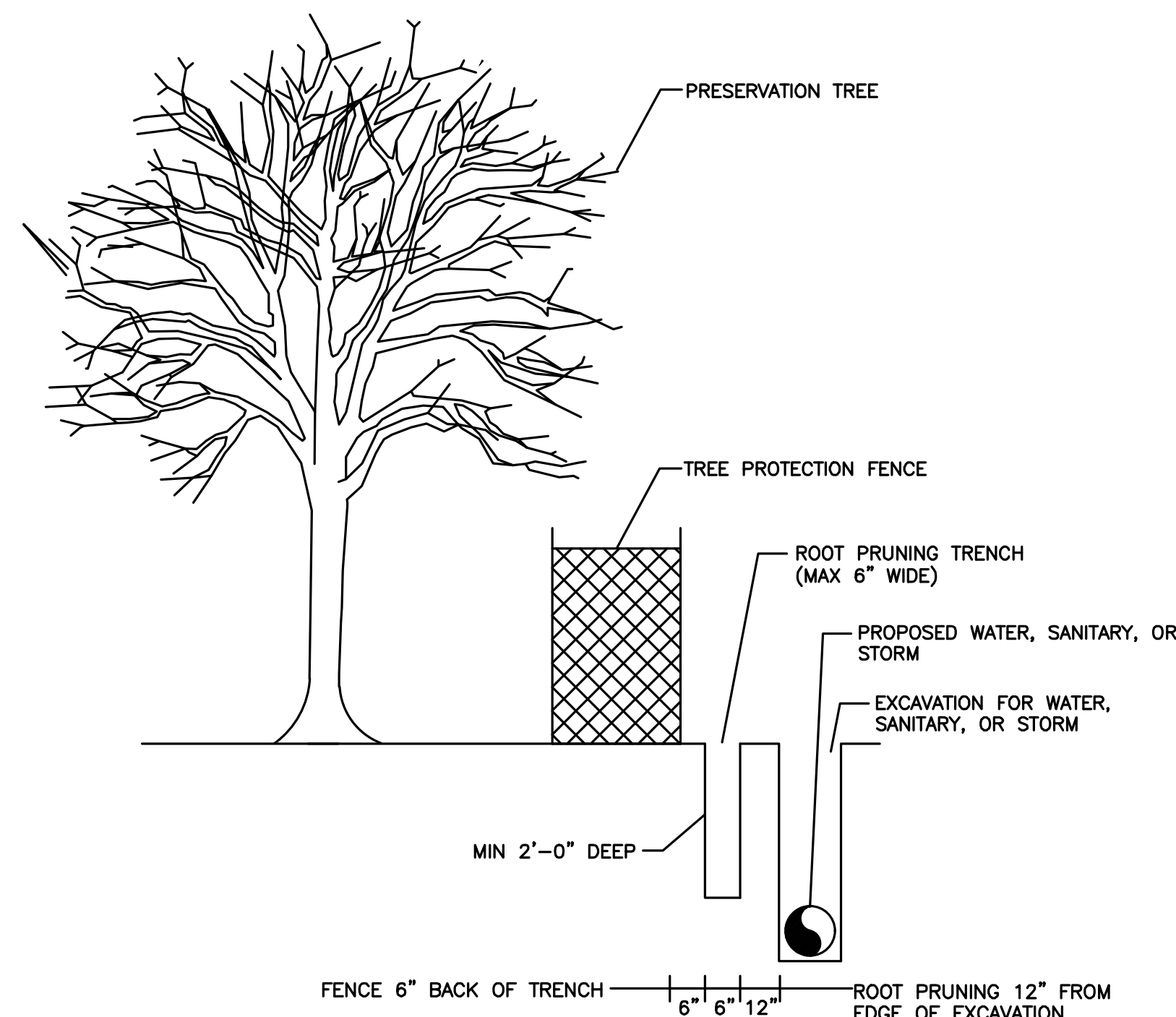

ROOT PRUNE FOR WATER, SANITARY, OR STORM LINE

PROJECT FOR

CITY OF ANGLETON, TEXAS

1030 N. CHENANGO ST.
ANGLETON, TEXAS 77515



MARK	DATE	DESCRIPTION
------	------	-------------

PROJECT NUMBER	10325096
ORIGINAL ISSUE	

PROJECT MANAGER	JOHN PETERSON
PROJECT DESIGNER	VALETTA SALDANHA
PROJECT ARCHITECT	
LANDSCAPE ARCHITECT	
CIVIL ENGINEER	
STRUCTURAL ENGINEER	
MECHANICAL ENGINEER	
ELECTRICAL ENGINEER	
INTERIOR DESIGNER	
EQUIPMENT PLANNER	
WAYFINDING	
DRAWN BY	N.B.

B



APPROVED: *Craig N. Koell* 03-03-2022

SHEET NAME

A

SCALE

SHEET NUMBER

TP-3

FILE NAME	hdr chenango tp-1.dwg
-----------	-----------------------

3

PART 1 - GENERAL

1.01 SECTION INCLUDES

- A. TREE AND PLANT PROTECTION
- B. MINIMUM QUALIFICATIONS OF ARBORIST.

D

1.02 MEASUREMENT AND PAYMENT

- A. PAYMENT FOR TREE REMOVAL SHALL BE PAID PER EACH TREE REMOVED.
B. PAYMENT FOR PRUNING SHALL BE PAID FOR EACH TREE PRUNED.
C. PAYMENT FOR TREE PROTECTION FENCE SHALL BE PAID ON A PER LINEAR FOOT INSTALLED BASIS.
D. PAYMENT FOR ROOT PRUNING TRENCH SHALL BE PAID ON A PER LINEAR FOOT INSTALLED BASIS.

1.03 PROJECT CONDITIONS

- A. PRESERVE AND PROTECT EXISTING TREES AND PLANTS TO REMAIN FROM FOLIAGE, BRANCH, TRUNK, OR ROOT DAMAGE THAT COULD RESULT FROM CONSTRUCTION OPERATIONS.
- B. PREVENT FOLLOWING TYPES OF DAMAGE:
1. COMPACTION OF ROOT ZONE BY FOOT OR VEHICULAR TRAFFIC, OR MATERIAL STORAGE.
 2. TRUNK DAMAGE FROM EQUIPMENT OPERATIONS, MATERIAL STORAGE, OR FROM NAILING OR BOLTING.
 3. TRUNK AND BRANCH DAMAGE CAUSED BY ROPES OR GUY WIRES.
 4. ROOT OR SOIL CONTAMINATION FROM SPILLED SOLVENTS, GASOLINE, PAINT, LIME SLURRY, AND OTHER NOXIOUS MATERIALS.
 5. BRANCH DAMAGE DUE TO IMPROPER PRUNING OR TRIMMING.
 6. DAMAGE FROM LACK OF WATER DUE TO:
 - a. CUTTING OR ALTERING NATURAL WATER MIGRATION PATTERNS NEAR ROOT ZONES.
 - b. FAILURE TO PROVIDE ADEQUATE WATERING.
 7. DAMAGE FROM ALTERATION OF SOIL PH CAUSED BY DEPOSITING LIME, CONCRETE, PLASTER, OR OTHER BASE MATERIALS NEAR ROOT ZONES.
 8. CUTTING OF ROOTS LARGER THAN ONE INCH IN DIAMETER IN AREAS NOT CALLED OUT FOR ROOT PRUNING TRENCH.

C

1.04 DAMAGE ASSESSMENT

- A. WHEN TREES OTHER THAN THOSE DESIGNATED FOR REMOVAL ARE DESTROYED OR DAMAGED AS A RESULT OF CONSTRUCTION OPERATIONS, REMOVE AND REPLACE WITH SAME SIZE, SPECIES, AND VARIETY, UP TO AND INCLUDING 8 INCHES IN TRUNK DIAMETER. TREES LARGER THAN 8 INCHES IN DIAMETER SHALL BE REPLACED WITH AN 8-INCH DIAMETER TREE OF THE SAME SPECIES AND VARIETY AND TOTAL CONTRACT AMOUNT WILL BE REDUCED BY AN AMOUNT DETERMINED FROM THE FOLLOWING FORMULA: $0.7854 \times D^2 \times \125.00 WHERE D IS DIAMETER IN INCHES OF TREE OR SHRUB TRUNK MEASURED 12 INCHES ABOVE GRADE FOR THAT PORTION OF THE TREE WHICH IS GREATER THAN 8 INCHES IN DIAMETER. REMOVAL MUST BE APPLIED FOR AND APPROVED BY THE CITY OF ANGLETON PRIOR TO REMOVAL OF ANY TREE NOT SCHEDULED FOR REMOVAL IN THE TREE TREATMENT SCHEDULE.

PART 2 - PRODUCTS

2.01 MATERIALS

B

- A. PRUNING PAINT: BLACK LATEX, WATER BASED PAINT, FREE OF ALL PETROLEUM PRODUCTS.
- B. FERTILIZER/ROOT STIMULANT: ROOT STIMULANT SHALL BE A ROOT STIMULANT THAT CONTAINS AT A MINIMUM THE FOLLOWING INGREDIENTS: ECTOMYCORRHIZAL FUNGI, VA MYCORRHIZAL (VAM) FUNGI, *RHIZOSPHERE BACILLUS SPP.*, KELP MEAL, HUMIC ACID, AND SOLUBLE YUCCA. FERTILIZER SHALL BE DAVEY ARBORGREEN.
- C. TREE PROTECTION FENCING: ORANGE, PLASTIC MESH FENCING, 4 FEET IN HEIGHT WITH 6 FEET HIGH "T" POSTS INSTALLED 10 FEET ON CENTERS AS PER DRAWINGS.
- D. PLASTIC ROOT/SOIL PROTECTION: CLEAR POLYETHYLENE SHEETING, MINIMUM 6 MIL. THICKNESS.

PART 3 - EXECUTION

3.01 PROTECTION OF EXISTING TREES AND SHRUBS

- A. SITE PREPARATION WORK AND/OR CONSTRUCTION WORK SHALL NOT BEGIN IN ANY AREA WHERE TREE PRESERVATION MEASURES HAVE NOT BEEN COMPLETED AND APPROVED BY CITY OF ANGLETON.
- B. PROTECT EXPOSED ROOTS AND ROOT ZONE AREAS FROM CONTAMINATION FROM STABILIZATION MATERIALS AND CONCRETE USING PLASTIC ROOT/SOIL PROTECTION (POLYETHYLENE).
- C. COVER EXPOSED ROOTS WITHIN 4 HOURS TO REDUCE DAMAGE CAUSED BY DESICCATION. ROOTS MAY BE COVERED WITH SOIL, MULCH, POLYETHYLENE, OR WET BURLAP TO HELP PROTECT THEM FROM DRYING.
- D. DESIGNATE LIMITED AREAS AS CONCRETE WASHOUT AREAS. LOCATE CONCRETE WASHOUT AREAS AWAY FROM ROOT ZONES.
- E. INSTALL TREE PROTECTION FENCING AROUND EACH TREE TO BE PRESERVED AS INDICATED IN THE TREE TREATMENT SCHEDULE AND ON THE TREE PROTECTION PLAN.

A

1. EACH TREE TO BE PRESERVED SHALL BE PROTECTED WITH A TREE PROTECTION FENCE. THE FENCING SHALL BE CONTINUOUS BETWEEN POSTS, SHALL BE PULLED TAUT PRIOR TO SECURING TO POSTS, AND SHALL BE FIRMLY ATTACHED TO THE POSTS WITH A MINIMUM OF 4 WIRE TIES.
 2. ALL TREE PROTECTION FENCING SHALL BE INSTALLED PRIOR TO SITE WORK OR CONSTRUCTION ACTIVITY. THE FENCE SHALL BE PLACED IN A CONTINUOUS ALIGNMENT AS SHOWN ON THE TREE PROTECTION PLAN. FENCES SHOWN ON TREE PROTECTION PLAN ARE DRAWN TO SCALE AND SHALL BE INSTALLED AS DRAWN, IN THE FIELD.
 3. STORAGE OF EQUIPMENT OR MATERIALS WILL NOT BE ALLOWED INSIDE A FENCE. ENTRYWAYS AND ACCESS INTO A PROTECTED AREA SHALL NOT BE PROVIDED UNLESS APPROVED BY THE CITY OF ANGLETON.
 4. DAMAGE TO TREE FENCES OCCURRING DURING THE PROGRESS OF THE WORK SHALL BE REPAIRED IMMEDIATELY AT NO ADDITIONAL COST TO OWNER. WORKMEN SHALL BE CLEARLY INSTRUCTED TO EXERCISE CAUTION IN PERFORMANCE OF WORK NEAR TREES BEING PRESERVED.
 5. TREE PROTECTION FENCING SHALL BE REMOVED BY CONTRACTOR, AT NO ADDITIONAL COSTS, UPON COMPLETION OF ALL CONSTRUCTION ACTIVITY IN EACH WORK ZONE AREA.
- F. INSTALL ROOT PRUNING TRENCHING WHERE DESIGNATED IN TREE TREATMENT SCHEDULE AND SHOWN ON THE TREE PROTECTION DRAWINGS. TREES SCHEDULED FOR ROOT PRUNING ARE CALLED OUT SPECIFICALLY IN THE TREATMENT SCHEDULE. TRENCH SHALL BE LOCATED 2 FT. FROM THE EDGE OF PROPOSED DRAIN LINE. TRENCH LOCATIONS SHOWN ON TREE PRESERVATION PLAN ARE DRAWN TO SCALE AND SHOULD BE LOCATED IN FIELD AS DRAWN ON PLAN. EXACT LOCATIONS SHALL BE APPROVED IN THE FIELD BY THE ENGINEER AND/OR CITY OF ANGLETON PRIOR TO INSTALLATION. TRENCHING DEPTH SHALL BE A MINIMUM OF 24 INCHES DEEP. ALL ROOTS SHALL BE CUT BY TRENCHER, CHAINSAW, OR HANDSAW TO THE SPECIFIED DEPTH. ROOTS SHALL BE CUT CLEANLY, AND NOT RIPPED, TORN, OR CHOPPED. TRENCH SHALL BE BACKFILLED AND COMPACTED IMMEDIATELY AFTER TRENCHING. TRENCH SHALL BE INSTALLED PRIOR TO ANY CLEARING AND GRUBBING, EXCAVATION FOR BASE MATERIAL, OR ANY OTHER SITE WORK.
- G. PRUNING OF TREES
1. TREES SHALL BE PRUNED IN ACCORDANCE WITH THE AMERICAN NATIONAL STANDARD FOR TREE PRUNING, ANSI A300 (PART 1) - 2017 PRUNING REVISION OF ANSI A300-2008 TREE, SHRUB AND OTHER WOODY PLANT MAINTENANCE - STANDARD PRACTICES. PRUNING SHALL BE COMPLETED BY PROFESSIONAL ARBORISTS WHO HAS RECEIVED TRAINING IN PROPER PRUNING TECHNIQUES.
 2. ALL CUTS SHOULD BE MADE SUFFICIENTLY CLOSE TO THE PARENT LIMB OR TRUNK WITHOUT CUTTING INTO THE BRANCH COLLAR OR LEAVING A PROTRUDING STUB, SO THAT CLOSURE CAN READILY START UNDER NORMAL CONDITIONS. ALL LATERAL CUTS SHALL BE MADE BACK TO A LATERAL THAT IS AT LEAST 1/3 THE DIAMETER OF THE PARENT LIMB. CLEAN CUTS SHALL BE MADE AT ALL TIMES.
 3. TREES SHALL BE PRUNED IN A MANNER THAT WILL NOT DESTROY OR ALTER THE NATURAL SHAPE AND CHARACTER OF THE TREE. APPLY BLACK LATEX PAINT TO ALL FRESH WOUNDS ON OAK (QUERCUS) SPECIES IMMEDIATELY AFTER EACH CUT IS MADE.
- H. TREE REMOVAL
1. TREES SCHEDULED FOR REMOVAL SHALL BE SAWED DOWN AND DEBRIS HAULED FROM THE SITE THE SAME DAY. THE STUMP SHALL BE GROUND TO 6" BELOW GRADE AND EXCESS GRINDINGS SHALL BE HAULED FROM THE SITE THE SAME DAY, SO THAT A PILE OF GRINDINGS IS NOT LEFT WHERE THE STUMP WAS GROUND. ENOUGH GRINDINGS SHOULD BE LEFT SO THAT AN OPEN HOLE DOES NOT REMAIN.
 2. ONLY THOSE TREES CALLED OUT FOR REMOVAL IN THE TREE TREATMENT SCHEDULE SHALL BE REMOVED, OR OTHERWISE DAMAGED. SHOULD IT BE DETERMINED THAT ANY ADDITIONAL TREES MUST BE REMOVED, REQUEST MUST BE APPLIED FOR AND APPROVED FROM THE CITY OF ANGLETON PRIOR TO REMOVAL.
- I. REGULARLY WATER TREES WHICH HAVE RECEIVED ROOT DAMAGE, TO ELIMINATE ADDITIONAL STRESS CAUSED BY LACK OF MOISTURE. WATER DURING PERIODS WITHOUT ADEQUATE RAINFALL. FOR EXAMPLE, SHOULD 1.0" OF RAIN NOT BE RECEIVED WITHIN A WEEK PERIOD, THE TREES SHOULD BE THOROUGHLY WATERED. MARCH THROUGH SEPTEMBER, WATER ONCE EVERY TWO WEEKS. OCTOBER THROUGH FEBRUARY, WATER EVERY THREE WEEKS. WATER THOROUGHLY TO SATURATE THE ENTIRE ROOT ZONE AREA.
- J. CHEMICALLY TREAT TREE TRUNKS WITH EVIDENCE OF BORER ACTIVITY WITH THE APPROPRIATE APPROVED INSECTICIDE MIXED AND APPLIED PER THE MANUFACTURER'S PRODUCT APPLICATION RECOMMENDATIONS. TREES SHALL BE SPRAYED WITHIN 24 HOURS AFTER OBSERVANCE OF BORER ACTIVITY.
- K. GRADING AND FILLING AROUND TREES.
1. MAINTAIN EXISTING GRADE WITHIN THE DRIPLINE OF TREES, UNLESS OTHERWISE INDICATED.
 2. WHERE EXISTING GRADE AROUND TREES IS ABOVE NEW FINISH GRADE, UNDER SUPERVISION OF PROJECT ARBORIST AND CITY OF ANGLETON, CAREFULLY HAND EXCAVATE WITHIN THE DRIPLINE TO MAKE TRANSITION TO NEW FINISH GRADE.
 3. WHERE EXISTING GRADE IS BELOW NEW FINISH GRADE, PLACE SANDY LOAM SOIL IN A SINGLE LAYER TO MAKE THE TRANSITION TO NEW GRADE. DO NOT COMPACT; HAND GRADE TO REQUIRED ELEVATION.
- L. ARBORIST QUALIFICATIONS
1. ARBORIST - EMPLOY QUALIFIED ARBORIST ACCEPTABLE TO CITY TO COMPLETE ALL TREE TREATMENTS. ARBORIST SHALL BE NORMALLY ENGAGED IN THE FIELD AND HAVE A MINIMUM OF 5 YEARS' EXPERIENCE. QUALIFICATIONS OF THE SELECTED ARBORIST SHALL BE SUBMITTED FOR REVIEW AND APPROVAL BY THE PROJECT ENGINEER AND CITY OF ANGLETON.

3

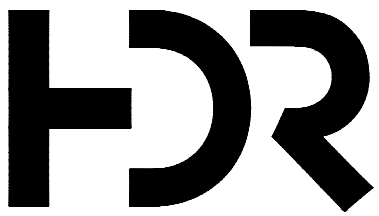
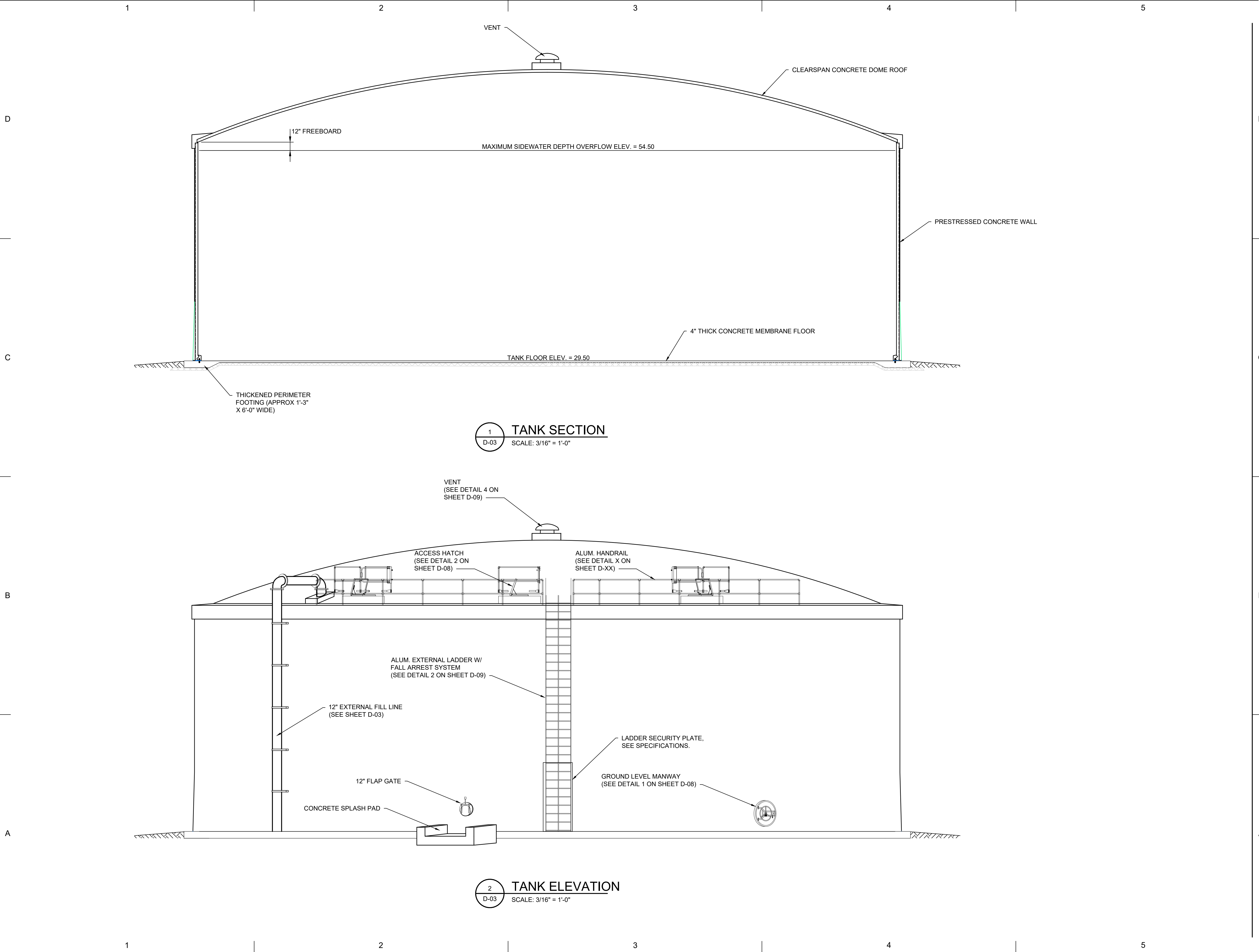

4828 Loop Central Ave.
Suite 800,
Houston TX. 77081-2220
TEXAS P.E. FIRM
Registration No. F-754

PROJECT FOR

CITY OF ANGLETON, TEXAS

CHENANGO
GROUND STORAGE TANK
REPLACEMENT

1030 N. CHENANGO ST.
ANGLETON, TEXAS 77515



MARK	DATE	DESCRIPTION
------	------	-------------

PROJECT NUMBER	10325096
ORIGINAL ISSUE	

CLIENT MANAGER	JOHN PETERSON
PROJECT MANAGER	VALETTA SALDANHA
PROJECT DESIGNER	
CIVIL ENGINEER	JOHN PETERSON
STRUCTURAL ENGINEER	JEFFREY MITCHELL
ELECTRICAL ENGINEER	OSCAR JONGUITUD SALAZAR
I&C DESIGNER	SAMEER DEO
DRAWN BY	LEWIS TEFFT

SHEET NAME

GST SECTION AND
ELEVATION

SCALE	3/16" = 1'-0"
-------	---------------

SHEET NUMBER

D-03

FILE NAME	01d-001.dwg
-----------	-------------