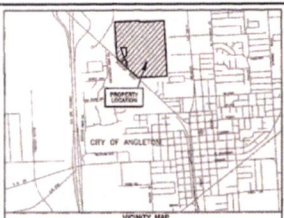

Exhibit A **The Property**



- NOTES:
1. THIS SURVEY WAS PREPARED WITH THE INTENT OF A COMMENT FOR THE RECORD. IT IS NOT A GUARANTEE OF THE ACCURACY OF THE INFORMATION CONTAINED HEREIN. THE SURVEYOR HAS CONDUCTED A VISUAL INSPECTION OF THE PROPERTY AND HAS FOUND NO EVIDENCE OF ANY UNRECORDED INTERESTS OR EASES. THE SURVEYOR HAS ALSO CONDUCTED A VISUAL INSPECTION OF THE RECORDS OF THE PUBLIC RECORDS OF THE CLERK OF THE DISTRICT CLERK OF THE COUNTY OF BROWARD, FLORIDA, AND HAS FOUND NO EVIDENCE OF ANY UNRECORDED INTERESTS OR EASES.
 2. ALL SURVEYED EASEMENTS, RIGHTS, AND INTERESTS IN THE LAND SHOWN ON THIS SURVEY ARE SUBJECT TO THE RECORDS OF THE PUBLIC RECORDS OF THE CLERK OF THE DISTRICT CLERK OF THE COUNTY OF BROWARD, FLORIDA.
 3. ACCORDING TO THE PUBLIC RECORDS, THE SURVEYED EASEMENTS, RIGHTS, AND INTERESTS IN THE LAND SHOWN ON THIS SURVEY ARE SUBJECT TO THE RECORDS OF THE PUBLIC RECORDS OF THE CLERK OF THE DISTRICT CLERK OF THE COUNTY OF BROWARD, FLORIDA.
 4. THE SURVEYED EASEMENTS, RIGHTS, AND INTERESTS IN THE LAND SHOWN ON THIS SURVEY ARE SUBJECT TO THE RECORDS OF THE PUBLIC RECORDS OF THE CLERK OF THE DISTRICT CLERK OF THE COUNTY OF BROWARD, FLORIDA.
 5. THE SURVEYED EASEMENTS, RIGHTS, AND INTERESTS IN THE LAND SHOWN ON THIS SURVEY ARE SUBJECT TO THE RECORDS OF THE PUBLIC RECORDS OF THE CLERK OF THE DISTRICT CLERK OF THE COUNTY OF BROWARD, FLORIDA.
 6. THE SURVEYED EASEMENTS, RIGHTS, AND INTERESTS IN THE LAND SHOWN ON THIS SURVEY ARE SUBJECT TO THE RECORDS OF THE PUBLIC RECORDS OF THE CLERK OF THE DISTRICT CLERK OF THE COUNTY OF BROWARD, FLORIDA.
 7. THE SURVEYED EASEMENTS, RIGHTS, AND INTERESTS IN THE LAND SHOWN ON THIS SURVEY ARE SUBJECT TO THE RECORDS OF THE PUBLIC RECORDS OF THE CLERK OF THE DISTRICT CLERK OF THE COUNTY OF BROWARD, FLORIDA.
 8. THE SURVEYED EASEMENTS, RIGHTS, AND INTERESTS IN THE LAND SHOWN ON THIS SURVEY ARE SUBJECT TO THE RECORDS OF THE PUBLIC RECORDS OF THE CLERK OF THE DISTRICT CLERK OF THE COUNTY OF BROWARD, FLORIDA.
 9. THE SURVEYED EASEMENTS, RIGHTS, AND INTERESTS IN THE LAND SHOWN ON THIS SURVEY ARE SUBJECT TO THE RECORDS OF THE PUBLIC RECORDS OF THE CLERK OF THE DISTRICT CLERK OF THE COUNTY OF BROWARD, FLORIDA.
 10. THE SURVEYED EASEMENTS, RIGHTS, AND INTERESTS IN THE LAND SHOWN ON THIS SURVEY ARE SUBJECT TO THE RECORDS OF THE PUBLIC RECORDS OF THE CLERK OF THE DISTRICT CLERK OF THE COUNTY OF BROWARD, FLORIDA.

THE SEAS HOLD LAND COMPANY, A TEXAS CORPORATION, HAS ALREADY FILED THIS SURVEY.

THE SEAS HOLD LAND COMPANY, A TEXAS CORPORATION, HAS ALREADY FILED THIS SURVEY.

LAND TITLE SURVEY

164.50 ACRES

BEING 166.97 ACRES, SAVE AND EXCEPT 2.47 ACRES

LOTS 74, 80, 81, 82 AND 83 AND A PORTION OF LOTS 73, 75, 76, 77 AND 84 OF NEW YORK AND TEXAS LAND COMPANY SUBDIVISION

VOL. 26, Pg. 140 B.C.D.R.

LOCATED IN THE

J. DE J. VALDEARAS SURVEY, ABSTRACT No. 380

BRAZORIA COUNTY, TEXAS

B & L

300 EAST CEDAR ST.

ANGLETON, TEXAS 77515

OFFICE: (979) 649-6681

TELEFAX: (979) 649-6681

REG. NO. F-825

Exhibit A **The Property**

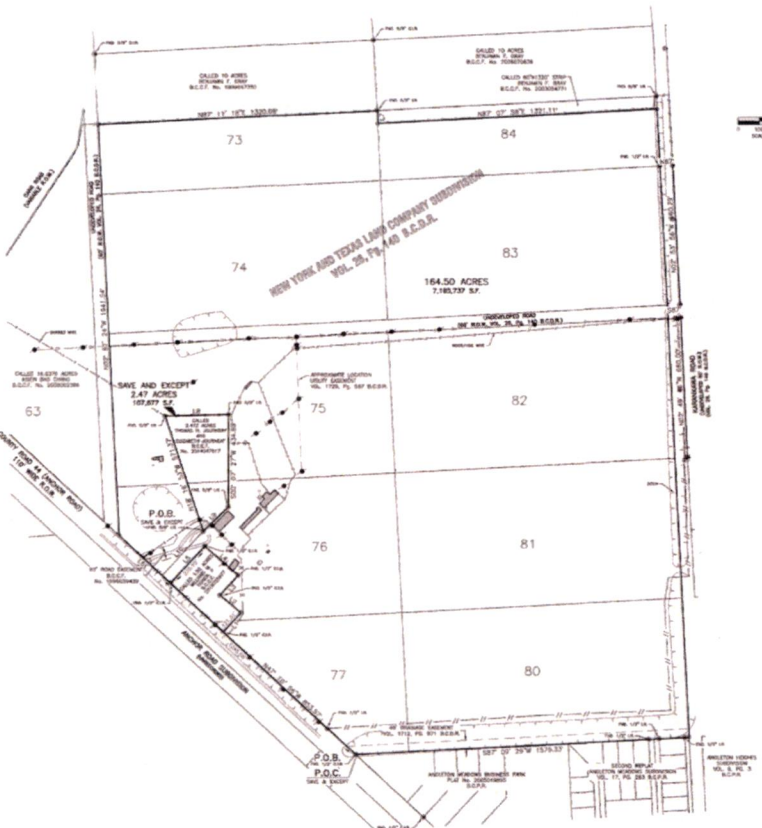

- LEGEND
- 1. 1/4 SECTION
 - 2. 1/4 SECTION
 - 3. 1/4 SECTION
 - 4. 1/4 SECTION
 - 5. 1/4 SECTION
 - 6. 1/4 SECTION
 - 7. 1/4 SECTION
 - 8. 1/4 SECTION
 - 9. 1/4 SECTION
 - 10. 1/4 SECTION
 - 11. 1/4 SECTION
 - 12. 1/4 SECTION
 - 13. 1/4 SECTION
 - 14. 1/4 SECTION
 - 15. 1/4 SECTION
 - 16. 1/4 SECTION
 - 17. 1/4 SECTION
 - 18. 1/4 SECTION
 - 19. 1/4 SECTION
 - 20. 1/4 SECTION
 - 21. 1/4 SECTION
 - 22. 1/4 SECTION
 - 23. 1/4 SECTION
 - 24. 1/4 SECTION
 - 25. 1/4 SECTION
 - 26. 1/4 SECTION
 - 27. 1/4 SECTION
 - 28. 1/4 SECTION
 - 29. 1/4 SECTION
 - 30. 1/4 SECTION
 - 31. 1/4 SECTION
 - 32. 1/4 SECTION
 - 33. 1/4 SECTION
 - 34. 1/4 SECTION
 - 35. 1/4 SECTION
 - 36. 1/4 SECTION
 - 37. 1/4 SECTION
 - 38. 1/4 SECTION
 - 39. 1/4 SECTION
 - 40. 1/4 SECTION
 - 41. 1/4 SECTION
 - 42. 1/4 SECTION
 - 43. 1/4 SECTION
 - 44. 1/4 SECTION
 - 45. 1/4 SECTION
 - 46. 1/4 SECTION
 - 47. 1/4 SECTION
 - 48. 1/4 SECTION
 - 49. 1/4 SECTION
 - 50. 1/4 SECTION
 - 51. 1/4 SECTION
 - 52. 1/4 SECTION
 - 53. 1/4 SECTION
 - 54. 1/4 SECTION
 - 55. 1/4 SECTION
 - 56. 1/4 SECTION
 - 57. 1/4 SECTION
 - 58. 1/4 SECTION
 - 59. 1/4 SECTION
 - 60. 1/4 SECTION
 - 61. 1/4 SECTION
 - 62. 1/4 SECTION
 - 63. 1/4 SECTION
 - 64. 1/4 SECTION
 - 65. 1/4 SECTION
 - 66. 1/4 SECTION
 - 67. 1/4 SECTION
 - 68. 1/4 SECTION
 - 69. 1/4 SECTION
 - 70. 1/4 SECTION
 - 71. 1/4 SECTION
 - 72. 1/4 SECTION
 - 73. 1/4 SECTION
 - 74. 1/4 SECTION
 - 75. 1/4 SECTION
 - 76. 1/4 SECTION
 - 77. 1/4 SECTION
 - 78. 1/4 SECTION
 - 79. 1/4 SECTION
 - 80. 1/4 SECTION
 - 81. 1/4 SECTION
 - 82. 1/4 SECTION
 - 83. 1/4 SECTION
 - 84. 1/4 SECTION
 - 85. 1/4 SECTION
 - 86. 1/4 SECTION
 - 87. 1/4 SECTION
 - 88. 1/4 SECTION
 - 89. 1/4 SECTION
 - 90. 1/4 SECTION
 - 91. 1/4 SECTION
 - 92. 1/4 SECTION
 - 93. 1/4 SECTION
 - 94. 1/4 SECTION
 - 95. 1/4 SECTION
 - 96. 1/4 SECTION
 - 97. 1/4 SECTION
 - 98. 1/4 SECTION
 - 99. 1/4 SECTION
 - 100. 1/4 SECTION

Lot No.	Length	Width
1	1.0000	1.0000
2	1.0000	1.0000
3	1.0000	1.0000
4	1.0000	1.0000
5	1.0000	1.0000
6	1.0000	1.0000
7	1.0000	1.0000
8	1.0000	1.0000
9	1.0000	1.0000
10	1.0000	1.0000
11	1.0000	1.0000
12	1.0000	1.0000
13	1.0000	1.0000
14	1.0000	1.0000
15	1.0000	1.0000
16	1.0000	1.0000
17	1.0000	1.0000
18	1.0000	1.0000
19	1.0000	1.0000
20	1.0000	1.0000
21	1.0000	1.0000
22	1.0000	1.0000
23	1.0000	1.0000
24	1.0000	1.0000
25	1.0000	1.0000
26	1.0000	1.0000
27	1.0000	1.0000
28	1.0000	1.0000
29	1.0000	1.0000
30	1.0000	1.0000
31	1.0000	1.0000
32	1.0000	1.0000
33	1.0000	1.0000
34	1.0000	1.0000
35	1.0000	1.0000
36	1.0000	1.0000
37	1.0000	1.0000
38	1.0000	1.0000
39	1.0000	1.0000
40	1.0000	1.0000
41	1.0000	1.0000
42	1.0000	1.0000
43	1.0000	1.0000
44	1.0000	1.0000
45	1.0000	1.0000
46	1.0000	1.0000
47	1.0000	1.0000
48	1.0000	1.0000
49	1.0000	1.0000
50	1.0000	1.0000
51	1.0000	1.0000
52	1.0000	1.0000
53	1.0000	1.0000
54	1.0000	1.0000
55	1.0000	1.0000
56	1.0000	1.0000
57	1.0000	1.0000
58	1.0000	1.0000
59	1.0000	1.0000
60	1.0000	1.0000
61	1.0000	1.0000
62	1.0000	1.0000
63	1.0000	1.0000
64	1.0000	1.0000
65	1.0000	1.0000
66	1.0000	1.0000
67	1.0000	1.0000
68	1.0000	1.0000
69	1.0000	1.0000
70	1.0000	1.0000
71	1.0000	1.0000
72	1.0000	1.0000
73	1.0000	1.0000
74	1.0000	1.0000
75	1.0000	1.0000
76	1.0000	1.0000
77	1.0000	1.0000
78	1.0000	1.0000
79	1.0000	1.0000
80	1.0000	1.0000
81	1.0000	1.0000
82	1.0000	1.0000
83	1.0000	1.0000
84	1.0000	1.0000
85	1.0000	1.0000
86	1.0000	1.0000
87	1.0000	1.0000
88	1.0000	1.0000
89	1.0000	1.0000
90	1.0000	1.0000
91	1.0000	1.0000
92	1.0000	1.0000
93	1.0000	1.0000
94	1.0000	1.0000
95	1.0000	1.0000
96	1.0000	1.0000
97	1.0000	1.0000
98	1.0000	1.0000
99	1.0000	1.0000
100	1.0000	1.0000

Exhibit A
The Property

pg.2



County: Brazoria
Project: 150 Acres Anchor Rd
Job No.: 14257

FIELD NOTES FOR 164.50 ACRE

Being a tract of land containing 164.50 acres (7,165,737 square feet), located within J. De J Valderas Survey, Abstract Number (No.) 380, in Brazoria County, Texas; Said 164.50 acre tract being all of Lots 74, 80, 81, 82 and 83 and a portion of Lots 73, 75, 76, 77 and 84 of the New York and Texas Land Company Subdivision recorded under Volume (Vol.) 26, Page 140 of the Brazoria County Deed Records (B.C.D.R.), being a 166.97 acre tract save and except a 2.472 acre tract recorded in the name of Thomas H. Journeay and Elizabeth Journeay under Brazoria County Clerk's File (B.C.C.F.) No. 2014047617; Said 164.50 acres being more particularly described by metes and bounds as follows (bearings are based on the Texas Coordinate System of 1983, (NAD83) South Central Zone, per GPS observations):

Overall 166.97 acre tract:

BEGINNING at a 1/2-inch iron rod with cap found on the northeast right-of-way (R.O.W.) line of Anchor Road (AKA County Road 44, one hundred ten feet wide), on the south line of said Lot 77, at the northwest corner of Lot 1 of the Angleton Meadows Business Park recorded under Plat No. 2005019895 of the Brazoria County Plat Records (B.C.P.R.), for the southwest corner of the herein described tract;

THENCE, with the northeast R.O.W. line of said Anchor Road, North 47 degrees 10 minutes 56 seconds West, a distance of 853.57 feet to a 5/8-inch iron rod with cap stamped "Baker & Lawson" set at the south corner of a called 1.50 acre tract recorded in the name of Williams M. Tigner, II under B.C.C.F. No. 2019055977, for an angle point of the herein described tract;

THENCE, with the easterly lines of said 1.50 acre tract the following four (4) courses:

1. North 43 degrees 09 minutes 58 seconds East, at a distance of 1.35 feet pass a 1/2-inch iron rod with cap found for reference, continue in all a distance of 122.66 feet to a 5/8-inch iron rod with cap stamped "Baker & Lawson" set for an interior corner of the herein described tract;
2. North 49 degrees 37 minutes 04 seconds West, a distance of 128.89 feet to a 1/2-inch iron rod with cap found for an angle point;
3. North 42 degrees 06 minutes 44 seconds East, a distance of 126.66 feet to a 1/2-inch iron rod with cap found for an interior corner of the herein described tract;
4. North 49 degrees 03 minutes 29 seconds West, a distance of 208.32 feet to a 1/2-inch iron rod with cap found at the north corner of said 1.50 acre tract, for an interior corner of the herein described tract;

300 E Cedar St, Angleton, Texas 77515 • Phone: (979) 849-6681
Texas Firm Registration No. 10052500

Exhibit A
The Property
pg.3



THENCE, with the northwest line of said 1.50 acre tract, South 43 degrees 14 minutes 22 seconds West, at a distance of 235.10 feet pass a 1/2-inch iron rod with cap found for reference, continue in all a distance of 237.02 feet to a 5/8-inch iron rod with cap stamped "Baker & Lawson" set on the northeast R.O.W. line of said Anchor Road, at the west corner of said 1.50 acre tract, for an angle point;

THENCE, with the northeast R.O.W. line of said Anchor Road, North 47 degrees 10 minutes 56 seconds West, a distance of 329.32 feet to a 5/8-inch iron rod with cap stamped "Baker & Lawson" set on the east line of an undeveloped road (sixty feet wide per Vol. 26, Page 140 B.C.D.R.) on the west line of said Lot 76, for the southwest corner of the herein described tract;

THENCE, with the east line of said undeveloped road and the west lines of said Lots 76, 75, 74 and 73, North 02 degrees 57 minutes 24 seconds West, a distance of 1,941.54 feet to a 5/8-inch iron rod with cap stamped "Baker & Lawson" set at the southwest corner of a called 10 acre tract recorded in the name of Benjamin F. Gray under B.C.C.F. No. 1999047350, for the northwest corner of the herein described tract;

THENCE, with the south line of said 10 acre tract, North 87 degrees 11 minutes 18 seconds East, a distance of 1,320.08 feet to a 5/8-inch iron rod found at southwest corner of a called 10 acre tract recorded in the name of Benjamin F. Gray under B.C.C.F. No. 2006070636, at the southeast corner of said 10 acre tract recorded in B.C.C.F. No. 1999047350, for the northwest corner of a 60' X 1,320' strip recorded in the name of Benjamin F. Gray under B.C.C.F. No. 2003054771, for an angle point;

THENCE, with the west line of said a 60' X 1,320' strip, South 02 degrees 52 minutes 02 seconds East, a distance of 60.00 feet to a 5/8-inch iron rod with cap stamped "Baker & Lawson" set at the southwest corner of said a 60' X 1,320' strip, for an interior corner of the herein described tract;

THENCE, with the south line of said a 60' X 1,320' strip, North 87 degrees 07 minutes 58 seconds East, a distance of 1,321.11 feet to a 5/8-inch iron rod with cap stamped "Baker & Lawson" set on the west line of Karankawa Road (undeveloped sixty feet wide per Vol. 26, page 140 B.C.D.R.), at the southeast corner of said a 60' X 1,320' strip, for the northeast corner of the herein described tract;

THENCE, with the west R.O.W. line of said Karankawa Road, being the east line of Lots 84, 83, 82, 81 and 80, South 02 degrees 52 minutes 54 seconds East, a distance of 2,970.25 feet to a 5/8-inch iron rod with cap stamped "Baker & Lawson" set at the northeast corner of a twenty-foot drainage easement dedicated by the Second Replat of Angleton Meadows Subdivision recorded under Vol. 17, Page 263 of the B.C.P.R., for the southeast corner of said Lot 80 and the herein described tract;

THENCE, with the north line of said Angleton Meadows Subdivision and Angleton Meadows Business Park, and the south lines of said Lots 80 and 77, South 87 degrees 09 minutes 29 seconds West, a distance of 1,575.33 feet to the **POINT OF BEGINNING** and containing 166.97 acres of land.

Exhibit A
The Property
pg.4



SAVE AND EXCEPT 2.47 ACRES:

COMMENCING at a 1/2-inch iron rod with cap found on the northeast right-of-way (R.O.W.) line of Anchor Road (AKA County Road 44, one hundred ten feet wide), on the south line of said Lot 77, at the northwest corner of Lot 1 of the Angleton Meadows Business Park recorded under Plat No. 2005019895 of the Brazoria County Plat Records (B.C.P.R.);

THENCE, with the northeast R.O.W. line of said Anchor Road, North 47 degrees 10 minutes 56 seconds West, a distance of 1,245.66 feet to an angle point;

THENCE, through and across said Lot 76 the following five (5) courses:

1. North 42 degrees 49 minutes 04 seconds East, a distance of 284.35 feet to a 5/8-inch iron rod found for the south corner and **POINT OF BEGINNING** of the herein described tract;
2. North 18 degrees 16 minutes 53 seconds West, a distance of 571.37 feet to a 5/8-inch iron rod found at the northwest corner of the herein described tract;
3. North 88 degrees 50 minutes 27 seconds East, a distance of 299.56 feet to a 5/8-inch iron rod found at the northeast corner of the herein described tract;
4. South 00 degrees 07 minutes 27 seconds West, a distance of 434.88 feet to a 5/8-inch iron rod found at the southeast corner of the herein described tract;
5. South 46 degrees 22 minutes 47 seconds West, a distance of 164.83 feet to the **POINT OF BEGINNING** and containing 2.47 acres of land.

OVERALL: 166.97 ACRES

SAVE AND EXCEPT: 2.47 ACRES

TOTAL: 164.50 ACRES

A land title survey of the herein described tract has been prepared by Baker & Lawson Inc. and accompanies this metes and bounds description.

Devin Royal 12-22-20
Devin R. Royal
Registered Professional Land Surveyor
Texas Registration No. 6667

