

Stratus

onestratus.com

888.503.1569

LOCATION NUMBER:

132

SITE ADDRESS:

132 E. Hospital Dr.
Angleton, TX 77515

[View in Google Maps](#)



SIGN CODE

For Reference

PRE-PERMIT SIGN INFO		Property ID:	132
A) Project Name:	UTMB Health	Date:	10/23/2025
B) Street Address:	132 E Hospital Dr		
C) Town / City / State / Zip:	Angleton, TX 77515		
D) Contact for Permit/Zoning:	Otis T. Spriggs		
E) Contact Telephone:	979-849-4364 ext. 2108		
Contact E-Mail if available:	ospriggs@angleton.tx.us		
F) Jurisdiction: City/Town or County of:	City of Angleton	Address:	121 S. Velasco
		City, ST Zip:	Angleton, TX 77515
G) Zoning Classification for property:	Per Otis, the referred property is zoned "C-G", General Commercial.		
H) Is there a Master Sign Plan?	Per Otis, there is no Master Sign Plan.		
I) Is a permit required?	It shall be unlawful for any person, unless provided otherwise in this chapter, to erect, place, rebuild, reconstruct, or move any sign within the city without first obtaining a sign permit.		
	<p>All applications for sign permits shall be accompanied by a plan or plans drawn to scale which shall include the following:</p> <ol style="list-style-type: none"> The dimensions of the sign and, where applicable, the dimensions of the wall surface of the building to which it is to be attached. The dimensions of the sign's supporting members. The maximum and minimum height of the sign. The proposed location of the sign in relation to the face of the building in front of which or above which it is to be erected. The proposed location of the sign in relation to the boundaries of the lot upon which it is to be situated. The location of all electrical transmission lines within 30 feet to any part of such proposed sign structure. 		
J) What documents are required to file for the permit?			
K) How long is the permit process?	Per Otis, permits usually take 5-10 business days subject to no variances needed.		
L) What are the fees for a sign permit?	<p>1. Class I and Class II Signs Processing Fee: \$30 Application Fee: \$75.00 and up each if the permitted sign area ≤ 72 square feet \$150.00 and up each if the permitted sign area > 72 square feet</p> <p>2. Temporary/Portable Signs/Banners Processing Fee: \$30 Application Fee: \$25 and up</p>		
M) Is engineering needed for wall signs?	May be required based on scope of work.		
N) Does engineering require a PE stamp?	Yes.		
O) Is landlord approval required?	Yes.		
P) Legal Description Required for permit?	Yes.		
Q) Plat/Site Plan required for permit?	Yes.		

ATTACHED SIGNS & WINDOW GRAPHICS	
1) Formula for calculating wall sign square footage (Max Sq. Footage - Primary & Secondary signs):	Each business establishment in an integrated business development is permitted wall signs with an allowable total sign area of 1 1/2 square feet of signage for each linear foot of business frontage.
2) Sq Ft allowance for bldg. sides / rear:	See above.
3) How is the sign area calculated?	Sign area shall mean the total square footage of all sign facing, including that portion of the supporting structure or trim which carries any wording, symbols, identifying color, or pictures; provided, however, in the case of double-faced signs, only one face shall be computed to determine sign area.
4) Total # Wall Signs allowed per building elevation:	Based on aggregate area of sign provisions herein; subject to review.
5) What is the max letter/character height allowed?	A wall sign may not project above the roof line of a building except for buildings with parapet walls in which case the sign shall be flush with the wall and shall not project above the parapet.
6) Does the ordinance restrict color, design or illumination?	<ol style="list-style-type: none"> Wall sign means all flat signs, either of solid face construction or individual letters, symbols, or pictures, which are placed against the exterior wall of any building or structure and extending not more than 18 inches from the face of such building or structure, parallel to the building or structure, and having the advertisement on one face only. It shall be unlawful for any person to erect, structurally alter, relocate, or maintain any sign which creates glare upon a public street, sidewalk, or adjacent residential property. Non-energized signs may be illuminated from an independent artificial source provided such illumination is concentrated upon the area of the sign only, and does not cause glare upon any street, alley, driveway, parking area, or adjacent residential property. No sign shall contain lights which are not effectively shielded so as to prevent light from being directed at any portion of a street or highway from which the lights or light rays are visible and which are of such intensity or brilliance as to cause glare or to impair the vision of the driver of any motor vehicle, or which otherwise interfere with any driver's operation of a motor vehicle. Signs placed on mansard, gambrel, and other sloping roofs must be perpendicular to the ground with all structural supports covered from view. Wall signs identifying businesses in an integrated business development may be placed on any wall of the building in which the business is located except the rear wall.
7) Does window vinyl need to be permitted, if so how much is allowed?	A permit shall not be required for the following: Signs painted directly on glass windows or doors that do not cover more than 50 percent of the glass surface.
8) Is the entire graphic calculated or just the company logo and name?	The entire graphic.

FREESTANDING SIGNS	
1) Formula for calculating freestanding sign sq. footage (Max Sq Footage- Primary & Secondary signs):	<p>The total sign areas for all monument signs in an integrated business development shall not exceed one square foot of sign area for each 300 square feet of gross usable area or square footage of the building up to a maximum sign area of 300 square feet. It is further provided, however, that each integrated business development shall be allowed at least one 32 square foot monument sign for each frontage enjoyed by that tract and that an integrated business development with only a single frontage shall be allowed at least one 50 square foot sign. Except as provided hereafter, no monument sign may be larger than 96 square feet nor smaller than 32 square feet. Integrated business developments which qualify by size for the total sign area of 300 square feet allowed for monument signs and which can meet spacing requirements contained herein may erect one 160 square foot sign. However, if a 160 square foot sign is erected, such development shall be limited to 225 square feet of total allowable sign area.</p>
2) # F/S Signs allowed:	See above. Internal illumination allowed: operation of a motor vehicle.
3) Height Maximum:	Monument sign shall mean any sign five feet or less from the natural ground level to the top of the sign. Clearance from grade to sign: Cannot obstruct view; subject to site plan review.
4) Set-back of sign from right-of-way or property line:	The monument sign shall be set back from the street rights-of-way by a minimum of ten feet and from interior or rear property lines by a minimum of 50 feet. The monument sign shall have a minimum spacing from other monument signs of 100 feet.
5) It shall be unlawful for any person to erect, structurally alter, relocate, or maintain any sign which creates glare upon a public street, sidewalk, or adjacent residential property.	1. It shall be unlawful for any person to erect, structurally alter, relocate, or maintain any sign which creates glare upon a public street, sidewalk, or adjacent residential property.
6) Non-energized signs may be illuminated from an independent artificial source provided such illumination is concentrated upon the area of the sign only, and does not cause glare upon any street, alley, driveway, parking area, or adjacent residential property.	2. Non-energized signs may be illuminated from an independent artificial source provided such illumination is concentrated upon the area of the sign only, and does not cause glare upon any street, alley, driveway, parking area, or adjacent residential property.
7) No sign shall contain lights which are not effectively shielded so as to prevent light from being directed at any portion of a street or highway from which the lights or light rays are visible and which are of such intensity or brilliance as to cause glare or to impair the vision of the driver of any motor vehicle, or which otherwise interfere with any driver's operation of a motor vehicle.	3. No sign shall contain lights which are not effectively shielded so as to prevent light from being directed at any portion of a street or highway from which the lights or light rays are visible and which are of such intensity or brilliance as to cause glare or to impair the vision of the driver of any motor vehicle, or which otherwise interfere with any driver's operation of a motor vehicle.

DIRECTIONAL SIGNS	
5) Number Allowed:	Determined at site plan review. Maximum Square Footage: Such signs shall not exceed two square feet in area.
6) Illumination Allowed?	Illumination allowed for such signs is not addressed by code; subject to review. Maximum Height: addressed by code; subject to review.
7) Permit Required?	The following type signs shall be exempt: Monument signs erected on-site by public and private developments directing or denoting the entrance, exit, parking, and direction of traffic flow, providing such signs are not prohibited or further regulated by other provisions of this section or other ordinances of the city. Customer Logo Allowed: Customer logo allowed for such signs is not addressed by code; subject to review.

TEMPORARY BANNERS	
1) What temporary sign types are allowed?	Under construction signs. Grand opening signs.
2) What is the max sign size area?	Under construction signs. Temporary monument signs permitted under this subparagraph shall not exceed 32 square feet in area. Grand opening signs. Such signs must not exceed 32 square feet.
3) How is the sign area calculated?	Sign area shall mean the total square footage of all sign facing, including that portion of the supporting structure or trim which carries any wording, symbols, identifying color, or pictures; provided, however, in the case of double-faced signs, only one face shall be computed to determine sign area.
4) Are logos factored into sign area?	Yes.
5) How many signs per elevation?	Under construction signs. Commercial or industrial developments which are ten acres in size or greater are allowed a total of two monument signs while developments smaller than ten acres in size are allowed one monument sign. Grand opening signs. One temporary sign (which may be in the form of a banner) shall be permitted.
6) How long can signs be up?	Under construction signs. Such temporary sign shall be removed 12 months from the date of its erection or when the construction of the development is completed, whichever first occurs. Grand opening signs. A wall sign to advertise grand opening celebrations for an individual business establishment shall be permitted for a period not to exceed 14 days. Such 14-day period shall begin on the date of erection of the sign, and the sign shall be totally removed prior to the expiration of the 14th day.
7) Does the ordinance restrict color, design or illumination?	Under construction signs. Temporary monument signs may be located anywhere on the site provided they are set back a minimum of ten feet from any street frontage and a minimum of 200 feet from street intersections; provided, however, that at least one sign shall be permitted for each tract. A permit shall not be required for the following: A sign not over 32 square feet in area setting forth information concerning a building or other structure under repair or construction or advertising the sale or rental of the premises.

PRE-PERMIT SIGN INFO - Notes, continued		Property I.D. #	132
VARIANCE INFORMATION			
1) Variance cost?	\$500 and up.		
2) Variance time frame?	2 to 4 months.		
3) Variance document deadline?	A completed variance application is due 30 days prior to the next Board of Adjustment meeting.		
4) Variance meeting dates?	Board of Adjustment meetings are held at noon on the third Wednesday of each month.		
5) Variance documents required?	Super imposed photographic drawings showing mounting details of proposed signs, photos of existing signs, measurements of existing and proposed signs, measurements of elevations and wall height, detailed footer for ground sign and engineers for freestanding signs, Landlord approval and owner authorization, site plan showing location of signs. Additional documents may be required and requested upon submittal based on scope of work.		
6) How many sets?	10 to 15 sets.		
7) Likelihood of variance approval?	20%		

MISC. NOTES	
Sign Code Link:	
https://library.municode.com/tx/angleton/codes/code_of_ordinances?nodeId=PTIIICOOR_CH21.5SI_S21.5-7SIPRECOINDI	
It shall be unlawful for any person to erect, structurally alter, or relocate a sign in such a manner as to constitute a hazard to pedestrian or vehicular traffic, or in such a manner as to obstruct free and clear vision, regardless of location, by reason of the position, shape, color, or movement which may interfere with, obstruct the view of, or be confused with any authorized traffic sign, signal or device. Nor shall such sign make use of any work, phrase, symbol, or character in such a manner as to interfere with, mislead, or confuse vehicular or pedestrian traffic.	
No sign shall be erected nearer than ten feet horizontally or eight feet vertically from any utility pole.	
This code check is provided with the assumption that you will get the landlord / property owner approval. The information herein is limited to what the city has told us, and we cannot be responsible if they do not inform us that a sign plan is in place. We strongly encourage you to check your issue for landlord criteria and to apply for permits before manufacturing a sign. Sign criteria is reported as presented to us as the "Completion Date". ETO is not responsible for changes in local sign code after the completion date, nor for the review process (interpretations, calculations or fees of local authorities). It is understood that a permit will be obtained prior to manufacture, if required by authorities. The recipient of this code check, understands and agrees to the following. This code check is not exclusive and should not be used in place of the definitions, prohibitions and exemptions of the ordinance. This code check is good for the day on which it is completed only. Information contained herein is a guideline and should not in any way be taken as a permit approval. Signs should not be produced until the permit has been issued. Zoning approval is often subject to interpretation that said official makes of the ordinance for their city/country/knowledge. We cannot be held responsible for verbal answers and interpretation. This code check is completed without the knowledge of specific project details and Expedite The Diehl LLC does not assume any liability, we simply provide the code information based on the current code. 2025	
Copyright 2026 Expedite The Diehl LLC 614.828.8215	



onstratus.com
8959 Tyler Boulevard
Mentor, Ohio 44060
888.503.1569

CLIENT: 

ADDRESS: 132 E. Hospital Dr.
Angleton, TX 77515

PAGE NO.: 2

ORDER NUMBER: 1248505

SITE NUMBER: 132

ELECTRONIC FILE NAME: G:\ACCOUNTS\U\UTMB Health\2025\TX\132_Angleton\132_Angleton_All Signage_R21.cdr

PROJECT NUMBER: 89645

PROJECT MANAGER: JENIFER ROESSLER

Rev #	Req #	Date/Artist	Description	Rev #	Req #	Date/Artist	Description
Original	560814	10/30/25 JT		Rev 20	600693	06/01/26 BLB	
Rev 14	587688	03/25/26 AS		Rev 21	601581	06/04/26 AS	
Rev 15	588859	04/02/26 AS		Rev 9	582345	03/03/26 AS	
Rev 16	590338	04/14/26 AS		Rev 10	584043	03/10/26 AS	
Rev 17	594964	04/30/26 BLB		Rev 11	584184	03/11/26 AS	
Rev 18	597528	05/13/26 BLB		Rev 12	585691	03/18/26 AS	
Rev 19	599010	05/20/26 AS		Rev 13	586892	03/24/26 AS	

PRINTS ARE THE EXCLUSIVE PROPERTY OF STRATUS. THIS MATERIAL SHALL NOT BE USED, DUPLICATED, OR OTHERWISE REPRODUCED WITHOUT THE PRIOR WRITTEN CONSENT OF STRATUS.

SITE PLAN

For Reference - NTS

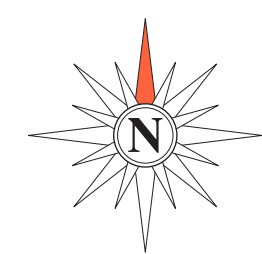
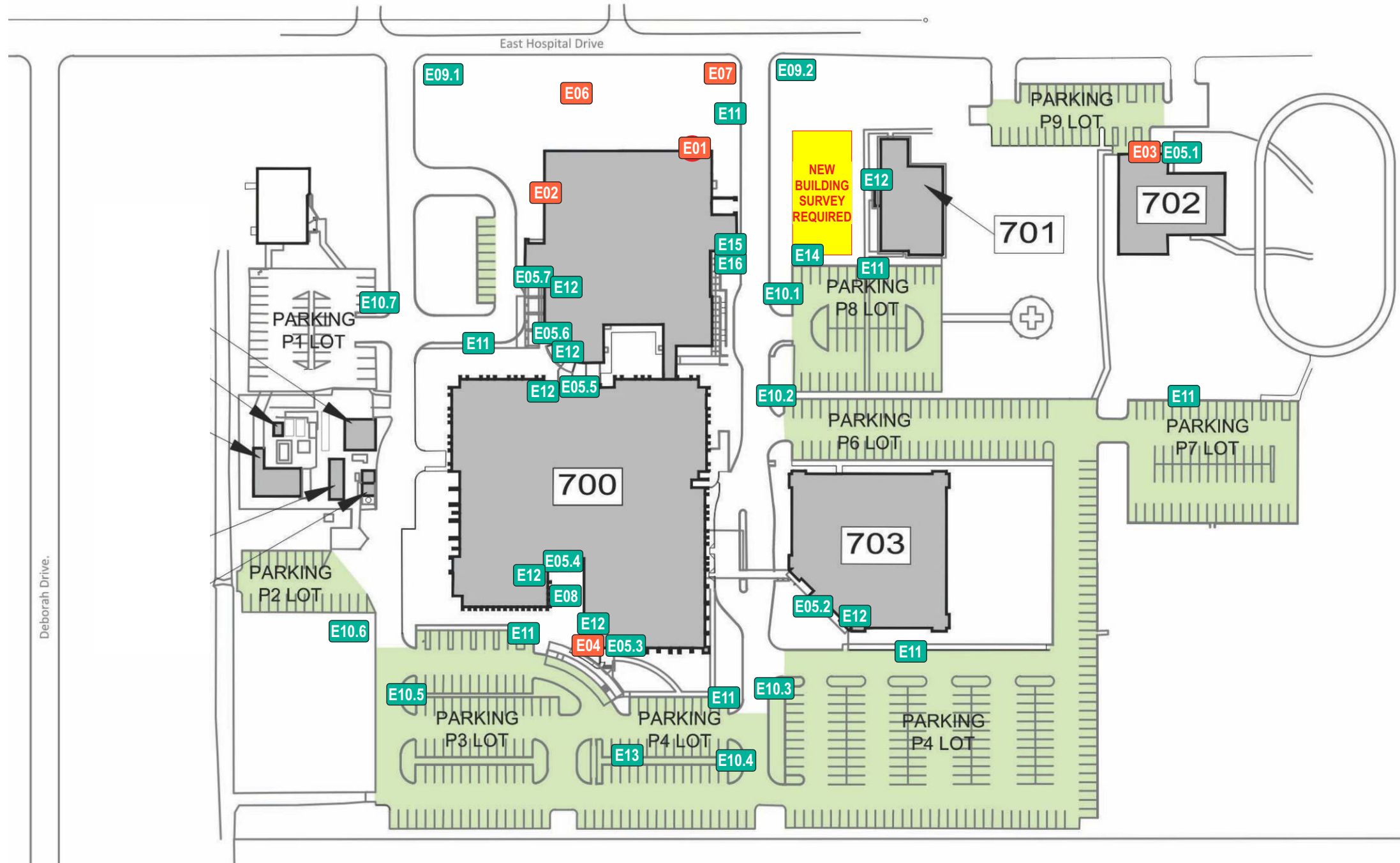

Stratus

onestratus.com

8959 Tyler Boulevard
Mentor, Ohio 44060

888.503.1569

CLIENT: **UTMB Health**

ADDRESS:
132 E. Hospital Dr.
Angleton, TX 77515

PAGE NO.:
3

ORDER NUMBER:
1248505

SITE NUMBER:
132

ELECTRONIC FILE NAME:
G:\ACCOUNTS\U\UTMB Health\2025\TX\132_Angleton\
132_Angleton_All Signage_R21.cdr

PROJECT NUMBER:
89645

PROJECT MANAGER:
JENIFER ROESSLER

Rev #	Req #	Date/Artist	Description	Rev #	Req #	Date/Artist	Description
Original	560814	10/30/25 JT		Rev 20	600693	06/01/26 BLB	
Rev 14	587688	03/25/26 AS		Rev 21	601581	06/04/26 AS	
Rev 15	588859	04/02/26 AS		Rev 9	582345	03/03/26 AS	
Rev 16	590338	04/14/26 AS		Rev 10	584043	03/10/26 AS	
Rev 17	594964	04/30/26 BLB		Rev 11	584184	03/11/26 AS	
Rev 18	597528	05/13/26 BLB		Rev 12	585691	03/18/26 AS	
Rev 19	599010	05/20/26 AS		Rev 13	586892	03/24/26 AS	

PRINTS ARE THE EXCLUSIVE PROPERTY OF STRATUS. THIS MATERIAL SHALL NOT BE USED, DUPLICATED, OR OTHERWISE REPRODUCED WITHOUT THE PRIOR WRITTEN CONSENT OF STRATUS.

E01 NORTH ELEVATION - Surgery Center Bldg

Scale: 1/8"=1'-0"

EXISTING SIGN SF:	24.4
PROPOSED SIGN SF:	85.8

EXISTING CONDITIONS

Backside @ rooftop parapet wall - For Reference



Existing 2'-8"H X 9'-2"W OA Letterset to be removed and replaced with new as shown;
 Wall to be patched and painted with like materials;
 Wall restoration area is approx. 24.4 sq ft ;
 Electrical access via roof - one penetration for primary

168'-8" Frontage

2'-0"

Bottom aligned w/ wall band as shown

3'-10"

±20'-0" OAH



3'-0" Parapet

COLOR PALETTE

WALL COLOR:
 Paint match to be provided

All paint finishes to be Satin unless otherwise noted

Stratus

onstratus.com
 8959 Tyler Boulevard
 Mentor, Ohio 44060
 888.503.1569

CLIENT: **UTMB Health**
 ADDRESS: 132 E. Hospital Dr.
 Angleton, TX 77515
 PAGE NO.: **4**

ORDER NUMBER: 1248505
 PROJECT NUMBER: 89645
 SITE NUMBER: 132
 PROJECT MANAGER: JENIFER ROESSLER
 ELECTRONIC FILE NAME:
 G:\ACCOUNTS\U\UTMB Health\2025\TX\132_Angleton\
 132_Angleton_All Signage_R21.cdr

Rev #	Req #	Date/Artist	Description	Rev #	Req #	Date/Artist	Description
Original	560814	10/30/25 JT		Rev 20	600693	06/01/26 BLB	
Rev 14	587688	03/25/26 AS		Rev 21	601581	06/04/26 AS	
Rev 15	588859	04/02/26 AS		Rev 9	582345	03/03/26 AS	
Rev 16	590338	04/14/26 AS		Rev 10	584043	03/10/26 AS	
Rev 17	594964	04/30/26 BLB	Revised sign install location	Rev 11	584184	03/11/26 AS	Added option
Rev 18	597528	05/13/26 BLB		Rev 12	585691	03/18/26 AS	Chose this option
Rev 19	599010	05/20/26 AS		Rev 13	586892	03/24/26 AS	Revised size

PRINTS ARE THE EXCLUSIVE PROPERTY OF STRATUS. THIS MATERIAL SHALL NOT BE USED, DUPLICATED, OR OTHERWISE REPRODUCED WITHOUT THE PRIOR WRITTEN CONSENT OF STRATUS.

E01

NORTH ELEVATION (ARCHITECTURAL) - Surgery Center Bldg

Scale: 1/16"=1'-0"

EXISTING SIGN SF:	24.4
PROPOSED SIGN SF:	85.8

EXISTING CONDITIONS



COLOR PALETTE

WALL COLOR:
Paint match to be provided

All paint finishes to be Satin
unless otherwise noted

Existing 2'-8"H X 9'-2"W OA Letterset to be removed and replaced with new as shown;
Wall to be patched and painted with like materials;
Wall restoration area is approx. 24.4 sq ft ;
Electrical access via roof - one penetration for primary

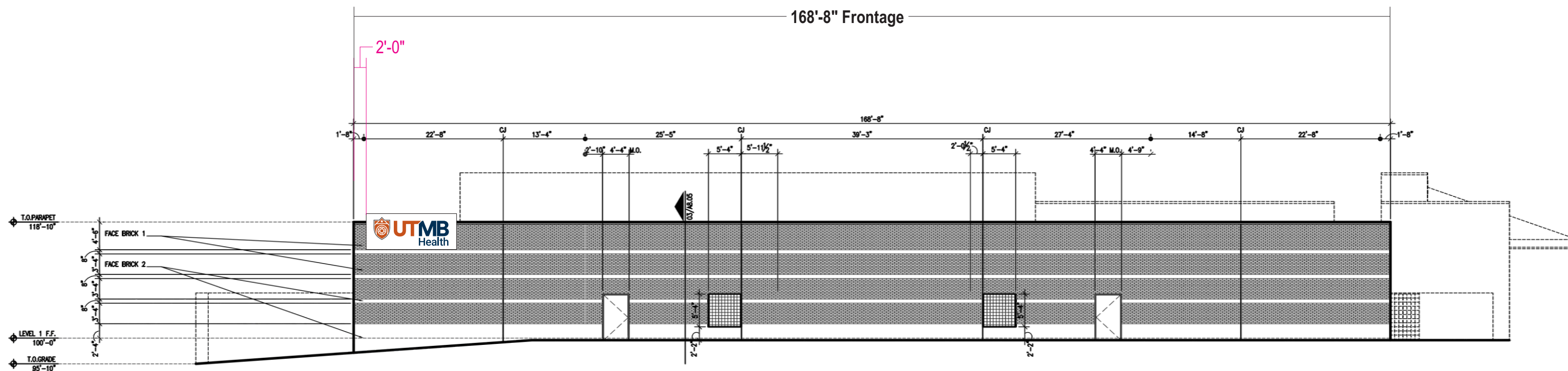

Stratus

onstratus.com

8959 Tyler Boulevard
Mentor, Ohio 44060

888.503.1569

CLIENT: **UTMB Health**

ADDRESS:
132 E. Hospital Dr.
Angleton, TX 77515

PAGE NO.:
5

ORDER NUMBER:
1248505

SITE NUMBER:
132

ELECTRONIC FILE NAME:
G:\ACCOUNTS\U\UTMB Health\2025\TX\132_Angleton\
132_Angleton_All Signage_R21.cdr

PROJECT NUMBER:
89645

PROJECT MANAGER:
JENIFER ROESSLER

Rev #	Req #	Date/Artist	Description	Rev #	Req #	Date/Artist	Description
Original	560814	10/30/25 JT		Rev 20	600693	06/01/26 BLB	
Rev 14	587688	03/25/26 AS		Rev 21	601581	06/04/26 AS	
Rev 15	588859	04/02/26 AS		Rev 9	582345	03/03/26 AS	
Rev 16	590338	04/14/26 AS	Added to book	Rev 10	584043	03/10/26 AS	
Rev 17	594964	04/30/26 BLB		Rev 11	584184	03/11/26 AS	
Rev 18	597528	05/13/26 BLB		Rev 12	585691	03/18/26 AS	
Rev 19	599010	05/20/26 AS		Rev 13	586892	03/24/26 AS	

PRINTS ARE THE EXCLUSIVE PROPERTY OF STRATUS. THIS MATERIAL SHALL NOT BE USED, DUPLICATED, OR OTHERWISE REPRODUCED WITHOUT THE PRIOR WRITTEN CONSENT OF STRATUS.

E02 WEST ELEVATION - Surgery Center Bldg

Scale: 1/8"=1'-0"

EXISTING SIGN SF:	46.6
PROPOSED SIGN SF:	85.8

EXISTING CONDITIONS



Existing 3'-10"H X 12'-2"W OA Letterset to be removed and replaced with new as shown;
Wall to be patched and painted with like materials;
Wall restoration area is approx. 46.6 sq ft;
NO Primary electrical at sign location

COLOR PALETTE

WALL COLOR:
Paint match to be provided

All paint finishes to be Satin unless otherwise noted

±214'-0" Frontage

20'-0" SIGN BAND

C/L

1'-2"

7'-2"



4'-0" Parapet

±21'-0" OAH

Backside @ rooftop parapet wall - For Reference



Stratus

onstratus.com

8959 Tyler Boulevard
Mentor, Ohio 44060

888.503.1569

CLIENT: **UTMB Health**

ADDRESS:
132 E. Hospital Dr.
Angleton, TX 77515

PAGE NO.:
6

ORDER NUMBER:
1248505

SITE NUMBER:
132

ELECTRONIC FILE NAME:
G:\ACCOUNTS\UTMB Health\2025\TX\132_Angleton\
132_Angleton_All Signage_R21.cdr

PROJECT NUMBER:
89645

PROJECT MANAGER:
JENIFER ROESSLER

Rev #	Req #	Date/Artist	Description	Rev #	Req #	Date/Artist	Description
Original	560814	10/30/25 JT		Rev 20	600693	06/01/26 BLB	
Rev 14	587688	03/25/26 AS		Rev 21	601581	06/04/26 AS	
Rev 15	588859	04/02/26 AS		Rev 9	582345	03/03/26 AS	
Rev 16	590338	04/14/26 AS		Rev 10	584043	03/10/26 AS	
Rev 17	594964	04/30/26 BLB		Rev 11	584184	03/11/26 AS	Added option
Rev 18	597528	05/13/26 BLB		Rev 12	585691	03/18/26 AS	Chose this option
Rev 19	599010	05/20/26 AS		Rev 13	586892	03/24/26 AS	Revised size

PRINTS ARE THE EXCLUSIVE PROPERTY OF STRATUS. THIS MATERIAL SHALL NOT BE USED, DUPLICATED, OR OTHERWISE REPRODUCED WITHOUT THE PRIOR WRITTEN CONSENT OF STRATUS.

E02

WEST ELEVATION (ARCHITECTURAL) - Surgery Center Bldg

Scale: 1/8"=1'-0"

EXISTING SIGN SF:	46.6
PROPOSED SIGN SF:	85.8

EXISTING CONDITIONS



COLOR PALETTE

WALL COLOR:
Paint match to be provided

All paint finishes to be Satin
unless otherwise noted

Existing 3'-10"H X 12'-2"W OA Letterset to be removed and replaced with new as shown;
Wall to be patched and painted with like materials;
Wall restoration area is approx. 46.6 sq ft;
NO Primary electrical at sign location

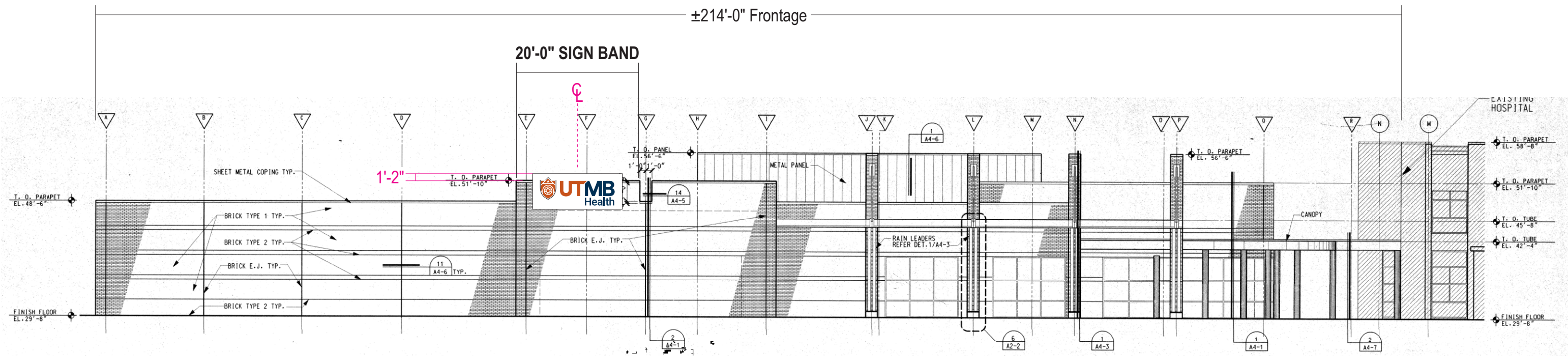

Stratus

onstratus.com

8959 Tyler Boulevard
Mentor, Ohio 44060

888.503.1569

CLIENT:



ADDRESS:

132 E. Hospital Dr.
Angleton, TX 77515

PAGE NO.:

7

ORDER NUMBER:

1248505

SITE NUMBER:

132

ELECTRONIC FILE NAME:

G:\ACCOUNTS\UTMB Health\2025\TX\132_Angleton\
132_Angleton_All Signage_R21.cdr

PROJECT NUMBER:

89645

PROJECT MANAGER:

JENIFER ROESSLER

Rev #	Req #	Date/Artist	Description	Rev #	Req #	Date/Artist	Description
Original	560814	10/30/25 JT		Rev 20	600693	06/01/26 BLB	
Rev 14	587688	03/25/26 AS		Rev 21	601581	06/04/26 AS	
Rev 15	588859	04/02/26 AS		Rev 9	582345	03/03/26 AS	
Rev 16	590338	04/14/26 AS	Added to book	Rev 10	584043	03/10/26 AS	
Rev 17	594964	04/30/26 BLB		Rev 11	584184	03/11/26 AS	
Rev 18	597528	05/13/26 BLB		Rev 12	585691	03/18/26 AS	
Rev 19	599010	05/20/26 AS		Rev 13	586892	03/24/26 AS	

PRINTS ARE THE EXCLUSIVE PROPERTY OF STRATUS. THIS MATERIAL SHALL NOT BE USED, DUPLICATED, OR OTHERWISE REPRODUCED WITHOUT THE PRIOR WRITTEN CONSENT OF STRATUS.

E01

E02

FACE & HALO LIT CHANNEL LETTERS ON BACKER

CUSTOM FLHL30.is.bk

Scale: 1/4"=1'-0"

85.8 square feet

refer to
PRODUCTION SHOP DRAWING
UTM0020B
for manufacturing details

- FACES:** .177" white polycarbonate with surface applied translucent orange and blue vinyl and matte overlamine
- TRIMCAP:** Shield: 1" jewelite trimcap w/ clips at 15" o.c. painted orange
UT: 1" jewelite trimcap w/ clips at 42" o.c. painted orange
MB & Health: 1" jewelite trimcap w/ clips at 42" o.c. painted blue
- RETURNS:** Shield: 4" deep .040 alum. returns pre-finished white interior / exterior painted orange
Letters: 4" deep .040 alum. returns pre-finished white interior / exterior pre-finished white

BACKS: .177" clear polycarbonate with surface applied diffuser

- ILLUM.:** Principal Sloan 7000K White LEDs as required by manufacturer;
Power supplies housed in backer;
Dimmer switches required for the following configurations:
 - Face lighting of the shield logo mark
 - Face lighting of the UTMB letter forms
 - Face lighting of the word "Health"
 - Halo lighting of the shield + UTMB
 - Halo lighting of the word "Health"

BACKER: Fab'd aluminum backer with internal framework as required to wrap over top of parapet;
Access panel on back of sign required for easy access to power supplies and dimmers;
Painted white on all exposed surfaces

SEAMS ARE TYPICALLY REQUIRED IN ALL PANELS OVER 10 FT LENGTHS;
ALL PERMANENT SEAMS TO BE FILLED & GROUND SMOOTH FOR SEAMLESS APPEARANCE
DRAWING MAY NOT SHOW PERMANENT SEAM PLACEMENT.
If no seams are shown on drawing - sign to be shipped in one piece.

WALL MAT.: Brick

INSTALL: Logo and letters mounted to backer with 1-1/2" standoffs, painted white;
Backer mounted to wall surface with 1/2" diameter sleeve anchors (3/8" diameter bolt) w/ 1-1/2" min. embedment; Additional attachment on backside of cabinet with 1-1/2" x 1-1/2" x 3/16" square steel tube;
See shop drawing for full details

QUANTITY: (1) ONE REQUIRED FOR NORTH ELEVATION & (1) ONE REQUIRED FOR WEST ELEVATION

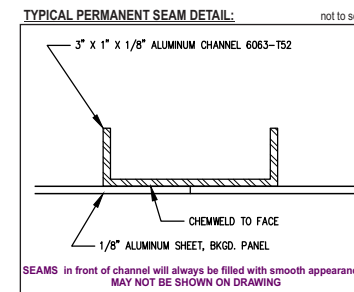
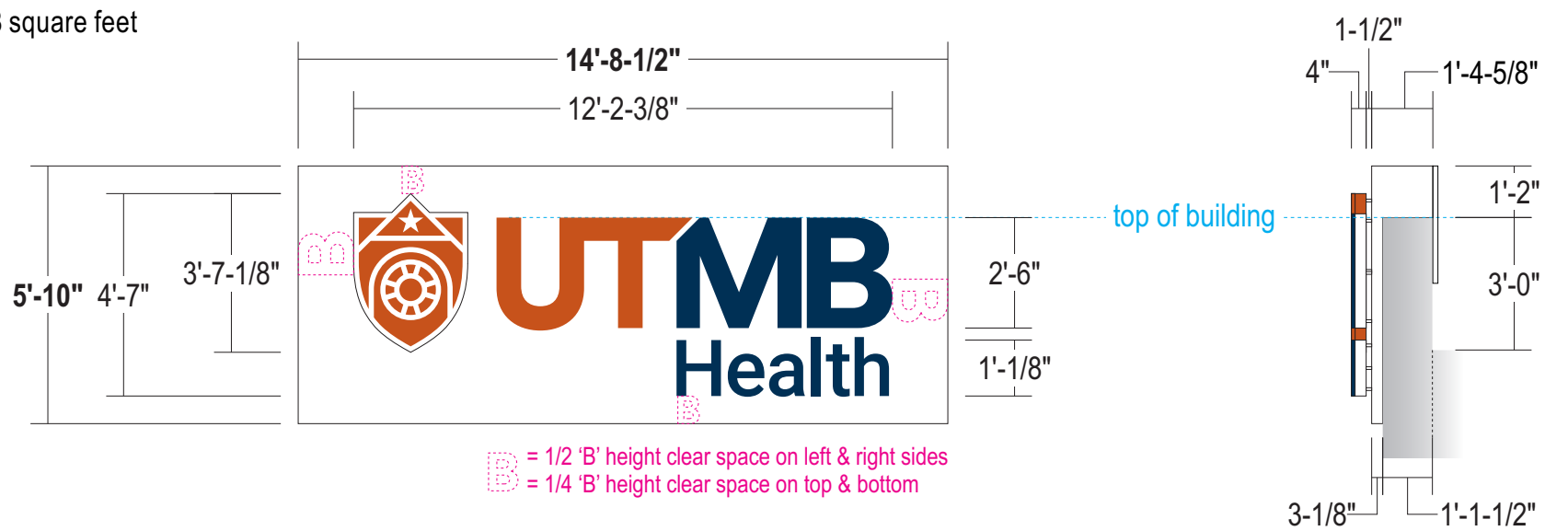

COLOR PALETTE

- Pantone 167 C Orange
Arion 2500-2119 Orange
- Pantone 540 C Blue
Oracal 8800-183 Ink Blue
- White
3M 3635-70 Diffuser
3M 3660 Matte Overlamine

Paint finish to be satin unless otherwise specified

ALL SIGNS TO COMPLY WITH UL 48 AND WILL BE MARKED AS SUCH WITH APPROPRIATE LABORATORY LABELS.

THIS SIGN IS INTENDED TO BE INSTALLED IN ACCORDANCE WITH THE REQUIREMENTS OF ARTICLE 600 OF THE NATIONAL ELECTRICAL CODE AND/OR OTHER APPLICABLE LOCAL CODES. THIS INCLUDES PROPER GROUNDING AND BONDING OF THE SIGN.

THE LOCATION OF THE DISCONNECT SWITCH AFTER INSTALLATION SHALL COMPLY WITH ARTICLE 600.6(A) (1) OF THE NATIONAL ELECTRIC CODE.

SIMULATED NIGHT VIEW



Stratus

onestratus.com

8959 Tyler Boulevard
Mentor, Ohio 44060

888.503.1569



ADDRESS:
132 E. Hospital Dr.
Angleton, TX 77515

PAGE NO.:
8

ORDER NUMBER:
1248505

SITE NUMBER:
132

ELECTRONIC FILE NAME:
G:\ACCOUNTS\U\UTMB Health\2025\TX\132_Angleton\
132_Angleton_All Signage_R21.cdr

PROJECT NUMBER:
89645

PROJECT MANAGER:
JENIFER ROESSLER

Rev #	Req #	Date/Artist	Description	Rev #	Req #	Date/Artist	Description
Original	560814	10/30/25 JT		Rev 20	600693	06/01/26 BLB	Revised per ENG
Rev 14	587688	03/25/26 AS		Rev 21	601581	06/04/26 AS	Revised per ENG
Rev 15	588859	04/02/26 AS	Revised depth of channel letters	Rev 9	582345	03/03/26 AS	
Rev 16	590338	04/14/26 AS	Added parapet dimensions	Rev 10	584043	03/10/26 AS	
Rev 17	594964	04/30/26 BLB		Rev 11	584184	03/11/26 AS	Added option
Rev 18	597528	05/13/26 BLB		Rev 12	585691	03/18/26 AS	Chose this option, added dimmer notes
Rev 19	599010	05/20/26 AS		Rev 13	586892	03/24/26 AS	Revised size

PRINTS ARE THE EXCLUSIVE PROPERTY OF STRATUS. THIS MATERIAL SHALL NOT BE USED, DUPLICATED, OR OTHERWISE REPRODUCED WITHOUT THE PRIOR WRITTEN CONSENT OF STRATUS.

E03 NORTH ELEVATION - Bldg 702
Scale: 1/8"=1'-0"

EXISTING SIGN SF:	14.2
PROPOSED SIGN SF:	54.9

EXISTING CONDITIONS



NO ELEVATION DRAWING AVAILABLE FOR THIS SIGN
POWER WILL NEED TO BE RUN FOR NEW SIGN

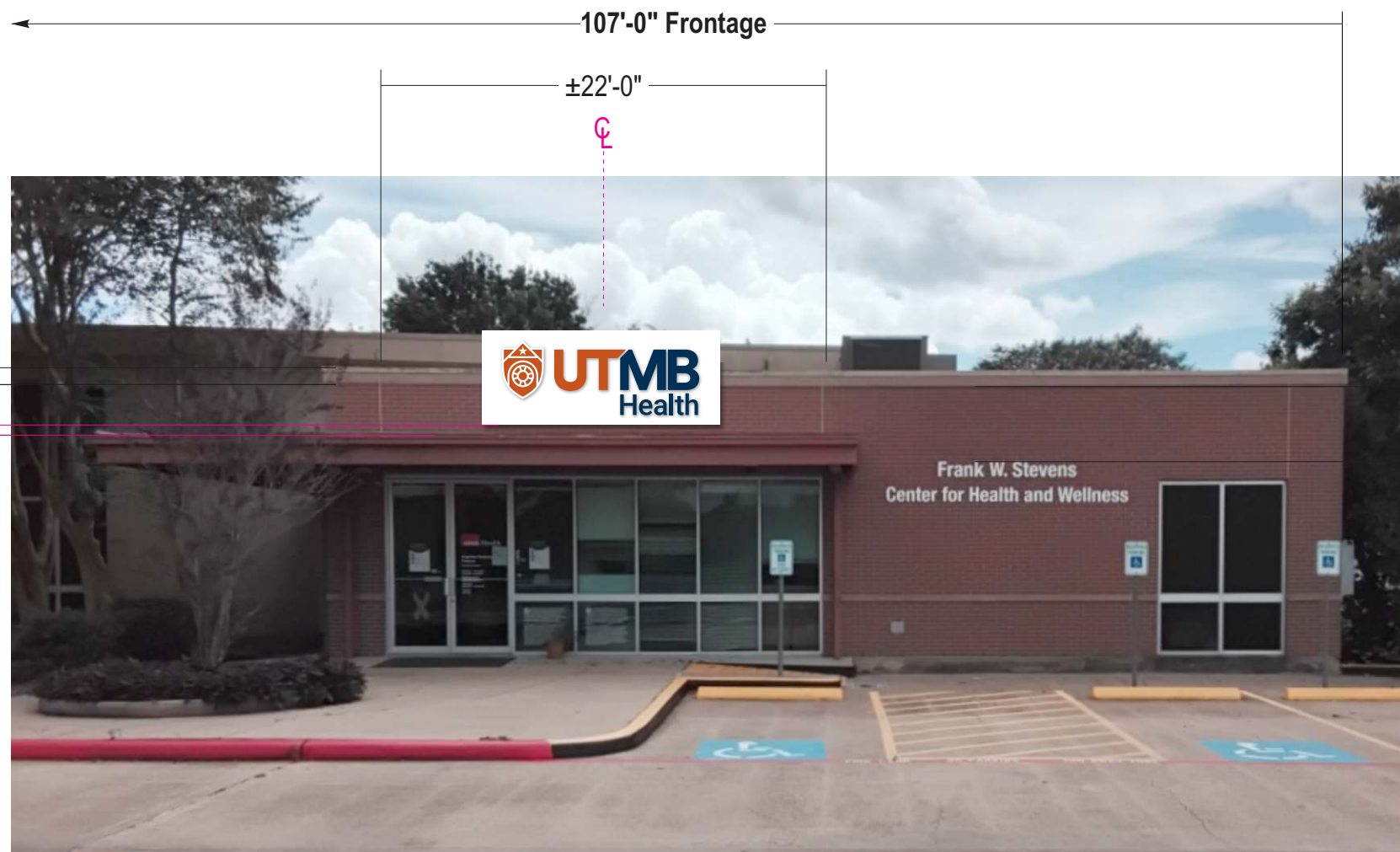

Existing 2'-1"H X 6'-10"W OA Letterset to be removed and replaced with new as shown;
Wall to be patched and painted with like materials;
Wall restoration area is approx. 14.2 sq ft;
NO Primary electrical at sign location

COLOR PALETTE

WALL COLOR:
Paint match to be provided

All paint finishes to be Satin unless otherwise noted

10"
2'-6"
6"

3'-8-1/2"
18'-0"
OAH

Stratus

onstratus.com
8959 Tyler Boulevard
Mentor, Ohio 44060
888.503.1569

CLIENT: **UTMB Health**

ADDRESS: 132 E. Hospital Dr.
Angleton, TX 77515

PAGE NO.: **9**

ORDER NUMBER: 1248505

SITE NUMBER: 132

ELECTRONIC FILE NAME:
G:\ACCOUNTS\U\UTMB Health\2025\TX\132_Angleton\
132_Angleton_All Signage_R21.cdr

PROJECT NUMBER: 89645

PROJECT MANAGER:
JENIFER ROESSLER

Rev #	Req #	Date/Artist	Description	Rev #	Req #	Date/Artist	Description
Original	560814	10/30/25 JT		Rev 20	600693	06/01/26 BLB	
Rev 14	587688	03/25/26 AS		Rev 21	601581	06/04/26 AS	
Rev 15	588859	04/02/26 AS		Rev 9	582345	03/03/26 AS	
Rev 16	590338	04/14/26 AS	Added note	Rev 10	584043	03/10/26 AS	
Rev 17	594964	04/30/26 BLB	Added bldg dim	Rev 11	584184	03/11/26 AS	Added option
Rev 18	597528	05/13/26 BLB		Rev 12	585691	03/18/26 AS	Chose this option
Rev 19	599010	05/20/26 AS		Rev 13	586892	03/24/26 AS	Revised size

E03

FACE & HALO LIT CHANNEL LETTERS ON BACKER

CUSTOM FLHL24.is.bk

NO ELEVATION DRAWING AVAILABLE FOR THIS SIGN

Scale: 3/8"=1'-0"

54.9 square feet

refer to
PRODUCTION SHOP DRAWING
UTM0022B
for manufacturing details

- FACES:** .177" white polycarbonate with surface applied translucent orange and blue vinyl and matte overlamine
- TRIMCAP:** Shield: 1" jewelite trimcap w/ clips at 22" o.c. painted orange
UT: 1" jewelite trimcap w/ clips at 54" o.c. painted orange
MB & Health: 1" jewelite trimcap w/ clips at 54" o.c. painted blue
- RETURNS:** Shield: 4" deep .040 alum. returns pre-finished white interior / exterior painted orange
Letters: 4" deep .040 alum. returns pre-finished white interior / exterior pre-finished white

BACKS: .177" clear polycarbonate with surface applied diffuser

- ILLUM.:** Principal Sloan 7000K White LEDs as required by manufacturer;
Power supplies housed in backer;
Dimmer switches required for the following configurations:
 - Face lighting of the shield logo mark
 - Face lighting of the UTMB letter forms
 - Face lighting of the word "Health"
 - Halo lighting of the shield + UTMB
 - Halo lighting of the word "Health"

BACKER: Fab'd aluminum backer with internal framework as required to wrap over top of parapet;
Access panel on back of sign required for easy access to power supplies and dimmers;
Painted white on all exposed surfaces

SEAMS ARE TYPICALLY REQUIRED IN ALL PANELS OVER 10 FT LENGTHS;
ALL PERMANENT SEAMS TO BE FILLED & GROUND SMOOTH FOR SEAMLESS APPEARANCE
DRAWING MAY NOT SHOW PERMANENT SEAM PLACEMENT.
If no seams are shown on drawing - sign to be shipped in one piece.

WALL MAT.: Brick

INSTALL: Logo and letters mounted to backer with 1-1/2" standoffs, painted white;
Backer mounted to wall surface with 1/2" diameter sleeve anchors (3/8" diameter bolt) w/ 1-1/2" min. embedment; Additional attachment on backside of cabinet with 1-1/2" x 1-1/2" x 3/16" square steel tube;
See shop drawing for full details

QUANTITY: (1) ONE REQUIRED

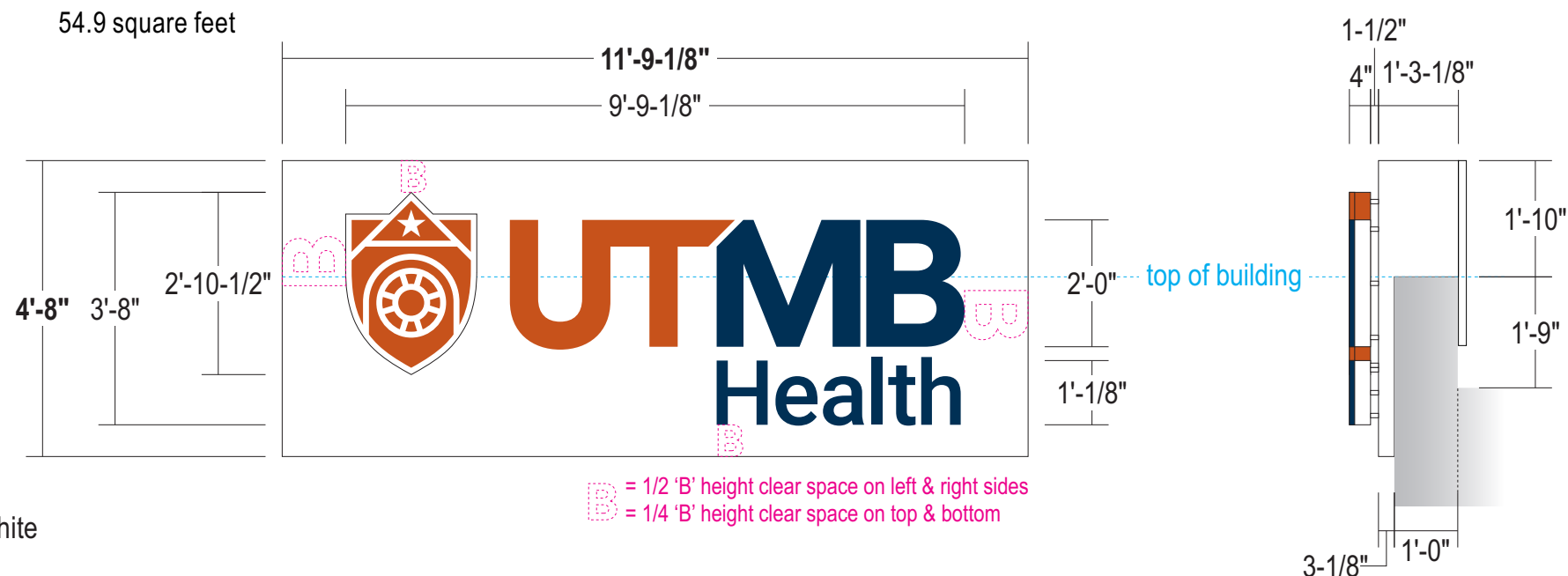

B = 1/2 'B' height clear space on left & right sides
B = 1/4 'B' height clear space on top & bottom



SIMULATED NIGHT VIEW

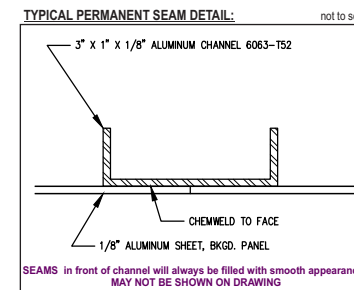

COLOR PALETTE

- Pantone 167 C Orange
Arion 2500-2119 Orange
- Pantone 540 C Blue
Oracal 8800-183 Ink Blue
- White
3M 3635-70 Diffuser
3M 3660 Matte Overlamine

Paint finish to be satin unless otherwise specified

ALL SIGNS TO COMPLY WITH UL 48 AND WILL BE MARKED AS SUCH WITH APPROPRIATE LABORATORY LABELS.

THIS SIGN IS INTENDED TO BE INSTALLED IN ACCORDANCE WITH THE REQUIREMENTS OF ARTICLE 600 OF THE NATIONAL ELECTRICAL CODE AND/OR OTHER APPLICABLE LOCAL CODES. THIS INCLUDES PROPER GROUNDING AND BONDING OF THE SIGN.

THE LOCATION OF THE DISCONNECT SWITCH AFTER INSTALLATION SHALL COMPLY WITH ARTICLE 600.6(A) (1) OF THE NATIONAL ELECTRIC CODE.

Stratus

onestratus.com
8959 Tyler Boulevard
Mentor, Ohio 44060
888.503.1569

CLIENT:

ADDRESS: 132 E. Hospital Dr.
Angleton, TX 77515

PAGE NO.: 10

ORDER NUMBER: 1248505

SITE NUMBER: 132

ELECTRONIC FILE NAME: G:\ACCOUNTS\U\UTMB Health\2025\TX\132_Angleton\132_Angleton_All Signage_R21.cdr

PROJECT NUMBER: 89645

PROJECT MANAGER: JENIFER ROESSLER

Rev #	Req #	Date/Artist	Description	Rev #	Req #	Date/Artist	Description
Original	560814	10/30/25 JT		Rev 20	600693	06/01/26 BLB	Revised per ENG
Rev 14	587688	03/25/26 AS		Rev 21	601581	06/04/26 AS	Revised per ENG
Rev 15	588859	04/02/26 AS	Revised depth of channel letters	Rev 9	582345	03/03/26 AS	
Rev 16	590338	04/14/26 AS	Added parapet dimensions	Rev 10	584043	03/10/26 AS	
Rev 17	594964	04/30/26 BLB		Rev 11	584184	03/11/26 AS	
Rev 18	597528	05/13/26 BLB		Rev 12	585691	03/18/26 AS	Chose this option, added dimmer notes
Rev 19	599010	05/20/26 AS		Rev 13	586892	03/24/26 AS	Revised size

E04 SOUTH ELEVATION - Hospital Bldg 700

Scale: 1/8"=1'-0"

EXISTING SIGN SF:	24
PROPOSED SIGN SF:	66.1

EXISTING CONDITIONS



Existing 2'-8"H X 9'-0"W OA Letterset to be removed and replaced with new as shown;
 Wall to be patched and painted with like materials;
 Wall restoration area is approx. 24 sq ft;
 Electrical access via roof - one penetration for primary

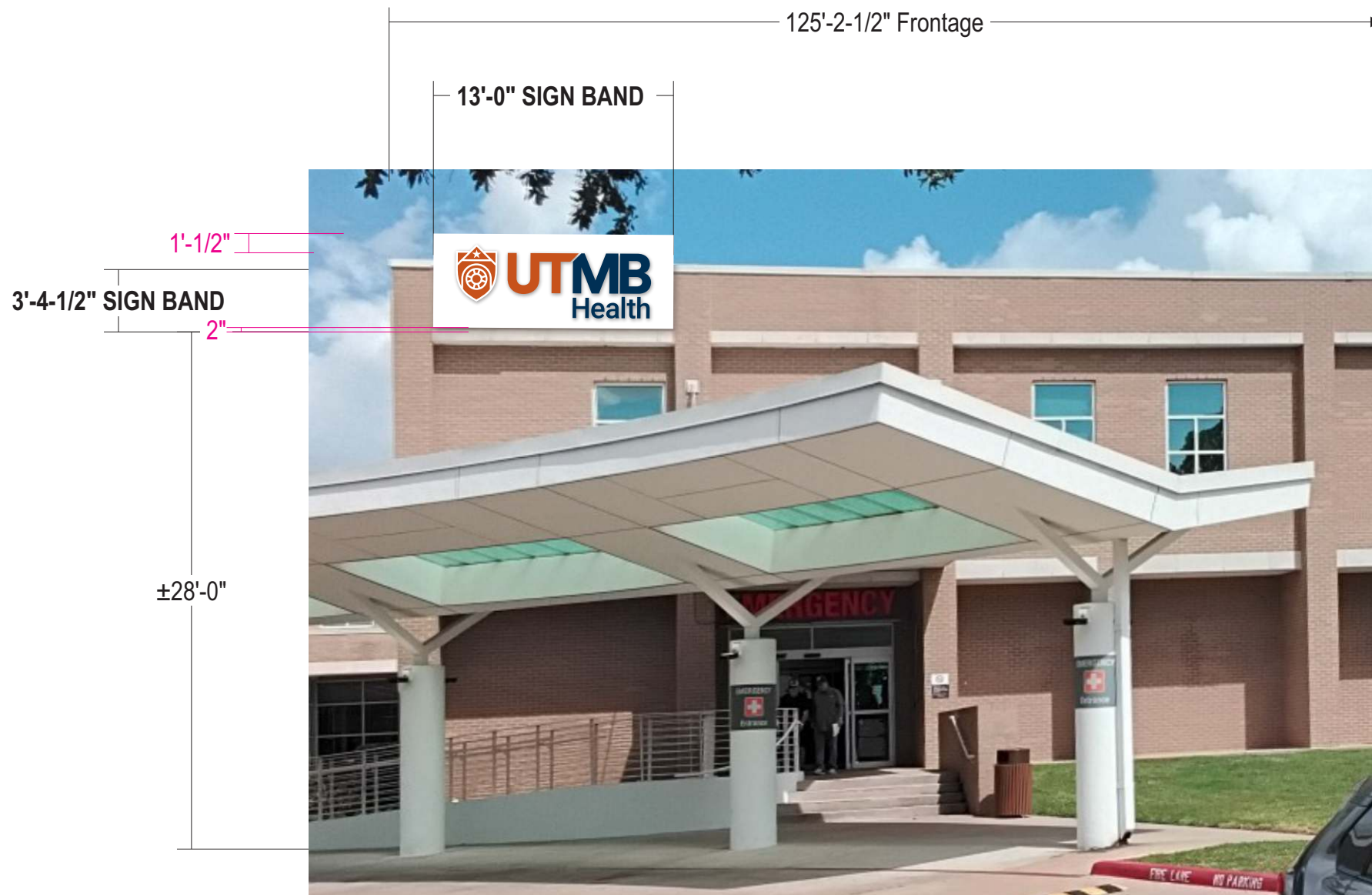

COLOR PALETTE

WALL COLOR:
 Paint match to be provided

All paint finishes to be Satin unless otherwise noted

Stratus

onstratus.com
 8959 Tyler Boulevard
 Mentor, Ohio 44060
 888.503.1569

CLIENT: **UTMB Health**
 ADDRESS: 132 E. Hospital Dr.
 Angleton, TX 77515
 PAGE NO.: **11**

ORDER NUMBER: 1248505
 PROJECT NUMBER: 89645
 SITE NUMBER: 132
 PROJECT MANAGER: JENIFER ROESSLER
 ELECTRONIC FILE NAME:
 G:\ACCOUNTS\U\UTMB Health\2025\TX\132_Angleton\
 132_Angleton_All Signage_R21.cdr

Rev #	Req #	Date/Artist	Description	Rev #	Req #	Date/Artist	Description
Original	560814	10/30/25 JT		Rev 20	600693	06/01/26 BLB	
Rev 14	587688	03/25/26 AS		Rev 21	601581	06/04/26 AS	
Rev 15	588859	04/02/26 AS		Rev 9	582345	03/03/26 AS	
Rev 16	590338	04/14/26 AS		Rev 10	584043	03/10/26 AS	
Rev 17	594964	04/30/26 BLB		Rev 11	584184	03/11/26 AS	Added option
Rev 18	597528	05/13/26 BLB		Rev 12	585691	03/18/26 AS	Chose this option, revised dimensions
Rev 19	599010	05/20/26 AS		Rev 13	586892	03/24/26 AS	Revised size

PRINTS ARE THE EXCLUSIVE PROPERTY OF STRATUS. THIS MATERIAL SHALL NOT BE USED, DUPLICATED, OR OTHERWISE REPRODUCED WITHOUT THE PRIOR WRITTEN CONSENT OF STRATUS.

E04

SOUTH ELEVATION (ARCHITECTURAL) - Hospital Bldg 700

Scale: 3/32"=1'-0"

EXISTING SIGN SF:	24
PROPOSED SIGN SF:	66.1

EXISTING CONDITIONS



COLOR PALETTE

WALL COLOR:
Paint match to be provided

All paint finishes to be Satin
unless otherwise noted

Existing 2'-8"H X 9'-0"W OA Letterset to be removed and replaced with new as shown;
Wall to be patched and painted with like materials;
Wall restoration area is approx. 24 sq ft;
Electrical access via roof - one penetration for primary

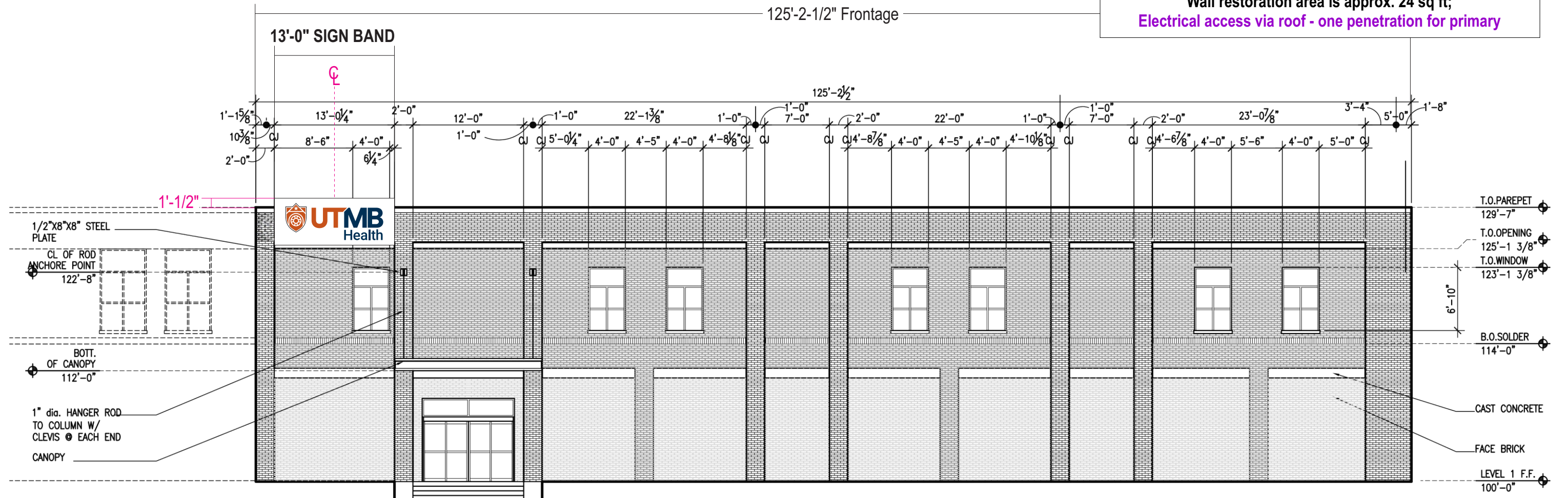

Stratus

onestratus.com

8959 Tyler Boulevard
Mentor, Ohio 44060

888.503.1569



ADDRESS:
132 E. Hospital Dr.
Angleton, TX 77515

PAGE NO.:

12

ORDER NUMBER:
1248505

SITE NUMBER:
132

ELECTRONIC FILE NAME:
G:\ACCOUNTS\U\UTMB Health\2025\TX\132_Angleton\
132_Angleton_All Signage_R21.cdr

PROJECT NUMBER:
89645

PROJECT MANAGER:
JENIFER ROESSLER

Rev #	Req #	Date/Artist	Description	Rev #	Req #	Date/Artist	Description
Original	560814	10/30/25 JT		Rev 20	600693	06/01/26 BLB	
Rev 14	587688	03/25/26 AS		Rev 21	601581	06/04/26 AS	
Rev 15	588859	04/02/26 AS		Rev 9	582345	03/03/26 AS	
Rev 16	590338	04/14/26 AS	Added to book	Rev 10	584043	03/10/26 AS	
Rev 17	594964	04/30/26 BLB		Rev 11	584184	03/11/26 AS	
Rev 18	597528	05/13/26 BLB		Rev 12	585691	03/18/26 AS	
Rev 19	599010	05/20/26 AS		Rev 13	586892	03/24/26 AS	

PRINTS ARE THE EXCLUSIVE PROPERTY OF STRATUS. THIS MATERIAL SHALL NOT BE USED, DUPLICATED, OR OTHERWISE REPRODUCED WITHOUT THE PRIOR WRITTEN CONSENT OF STRATUS.

E04

FACE & HALO LIT CHANNEL LETTERS ON BACKER

CUSTOM FLHL26.is.bk

Scale: 1/4"=1'-0"

66.1 square feet

refer to
PRODUCTION SHOP DRAWING
UTM0023B
for manufacturing details

- FACES:** .177" white polycarbonate with surface applied translucent orange and blue vinyl and matte overlamine
- TRIMCAP:** Shield: 1" jewelite trimcap w/ clips at 22" o.c. painted orange
UT: 1" jewelite trimcap w/ clips at 54" o.c. painted orange
MB & Health: 1" jewelite trimcap w/ clips at 54" o.c. painted blue
- RETURNS:** Shield: 4" deep .040 alum. returns pre-finished white interior / exterior painted orange
Letters: 4" deep .040 alum. returns pre-finished white interior / exterior pre-finished white

- BACKS:** .177" clear polycarbonate with surface applied diffuser
- ILLUM.:** Principal Sloan 7000K White LEDs as required by manufacturer;
Power supplies housed in backer;
Dimmer switches required for the following configurations:

- Face lighting of the shield logo mark
- Face lighting of the UTMB letter forms
- Face lighting of the word "Health"
- Halo lighting of the shield + UTMB
- Halo lighting of the word "Health"

BACKER: Fab'd aluminum backer with internal framework as required to wrap over top of parapet;
Access panel on back of sign required for easy access to power supplies and dimmers;
Painted white on all exposed surfaces

SEAMS ARE TYPICALLY REQUIRED IN ALL PANELS OVER 10 FT LENGTHS;
ALL PERMANENT SEAMS TO BE FILLED & GROUND SMOOTH FOR SEAMLESS APPEARANCE
DRAWING MAY NOT SHOW PERMANENT SEAM PLACEMENT.
If no seams are shown on drawing - sign to be shipped in one piece.

WALL MAT.: Brick

INSTALL: Logo and letters mounted to backer with 1-1/2" standoffs, painted white;
Backer mounted to wall surface with 1/2" diameter sleeve anchors (3/8" diameter bolt) w/ 1-1/2" min. embedment; Additional attachment on backside of cabinet with 1-1/2" x 1-1/2" x 3/16" square steel tube;
See shop drawing for full details

QUANTITY: (1) ONE REQUIRED

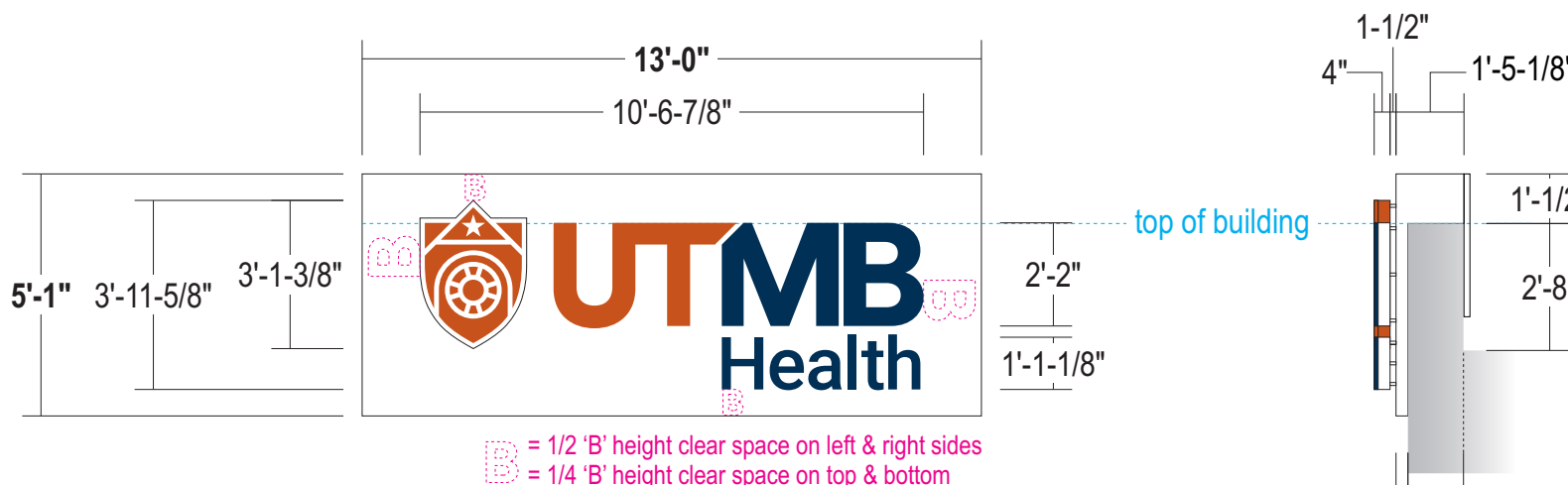

B = 1/2 'B' height clear space on left & right sides
B = 1/4 'B' height clear space on top & bottom

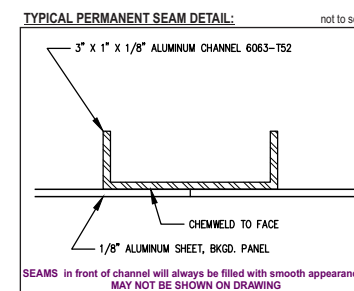

COLOR PALETTE

- Pantone 167 C Orange
Arion 2500-2119 Orange
- Pantone 540 C Blue
Oracal 8800-183 Ink Blue
- White
3M 3635-70 Diffuser
3M 3660 Matte Overlamine

Paint finish to be satin unless otherwise specified

ALL SIGNS TO COMPLY WITH UL 48 AND WILL BE MARKED AS SUCH WITH APPROPRIATE LABORATORY LABELS.

THIS SIGN IS INTENDED TO BE INSTALLED IN ACCORDANCE WITH THE REQUIREMENTS OF ARTICLE 600 OF THE NATIONAL ELECTRICAL CODE AND/OR OTHER APPLICABLE LOCAL CODES. THIS INCLUDES PROPER GROUNDING AND BONDING OF THE SIGN.

THE LOCATION OF THE DISCONNECT SWITCH AFTER INSTALLATION SHALL COMPLY WITH ARTICLE 600.6(A) (1) OF THE NATIONAL ELECTRIC CODE.

SIMULATED NIGHT VIEW



Stratus

onestratus.com
8959 Tyler Boulevard
Mentor, Ohio 44060
888.503.1569



ADDRESS: 132 E. Hospital Dr.
Angleton, TX 77515
PAGE NO.: 13

CLIENT: UTMB Health

ORDER NUMBER: 1248505

PROJECT NUMBER: 89645

SITE NUMBER: 132

PROJECT MANAGER: JENIFER ROESSLER

ELECTRONIC FILE NAME: G:\ACCOUNTS\U\UTMB Health\2025\TX\132_Angleton\132_Angleton_All Signage_R21.cdr

Rev #	Req #	Date/Artist	Description	Rev #	Req #	Date/Artist	Description
Original	560814	10/30/25 JT		Rev 20	600693	06/01/26 BLB	Revised per ENG
Rev 14	587688	03/25/26 AS		Rev 21	601581	06/04/26 AS	
Rev 15	588859	04/02/26 AS	Revised depth of channel letters	Rev 9	582345	03/03/26 AS	
Rev 16	590338	04/14/26 AS	Added parapet dimensions	Rev 10	584043	03/10/26 AS	
Rev 17	594964	04/30/26 BLB		Rev 11	584184	03/11/26 AS	
Rev 18	597528	05/13/26 BLB		Rev 12	585691	03/18/26 AS	Chose this option, revised size, added dimmer notes
Rev 19	599010	05/20/26 AS		Rev 13	586892	03/24/26 AS	Revised size

PRINTS ARE THE EXCLUSIVE PROPERTY OF STRATUS. THIS MATERIAL SHALL NOT BE USED, DUPLICATED, OR OTHERWISE REPRODUCED WITHOUT THE PRIOR WRITTEN CONSENT OF STRATUS.