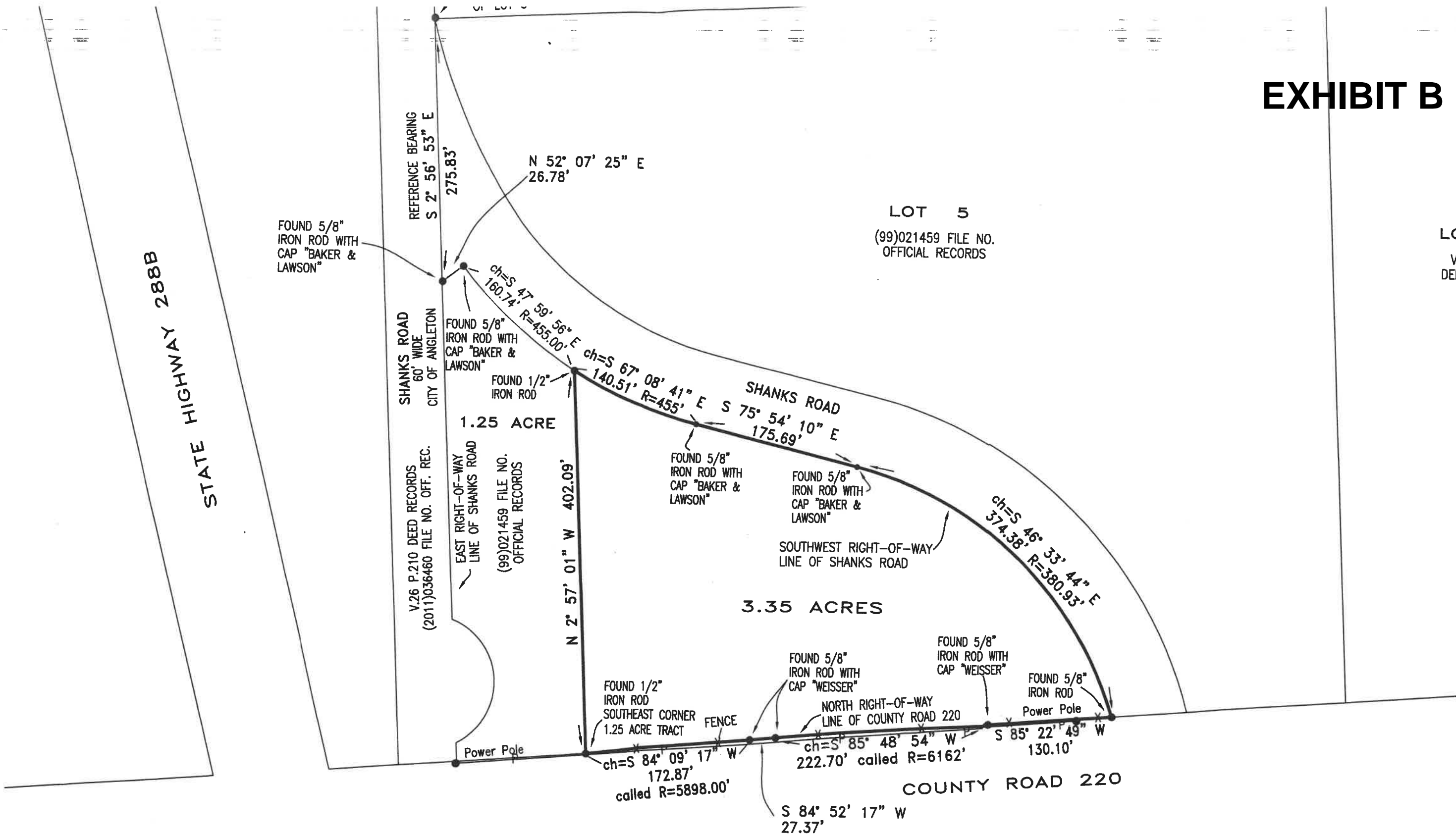

EXHIBIT B



A PLAT OF A 3.35 ACRE TRACT OUT OF LOT 5, BLOCK 5 OF THE SUBDIVISION OF THE EAST ONE-HALF OF THE EDWIN WALLER LEAGUE, ABSTRACT 134, BRAZORIA COUNTY, TEXAS, ACCORDING TO THE RECORDED MAP OR PLAT THEREOF IN VOLUME 26, PAGE 210 OF THE DEED RECORDS OF BRAZORIA COUNTY, TEXAS, AND BEING MORE PARTICULARLY DESCRIBED BY METES AND BOUNDS ATTACHED.