



AGENDA ITEM SUMMARY FORM

MEETING DATE: June 25, 2024

PREPARED BY: Christiene Daniel, Council Member Position 1

AGENDA CONTENT: Update, discussion and possible action on effects of newly installed speed bumps on Piney Way and persistent ongoing traffic issues.

AGENDA ITEM SECTION: Regular Agenda

BUDGETED AMOUNT: N/A

FUNDS REQUESTED: N/A

FUND: N/A

EXECUTIVE SUMMARY:

Piney Way residents have had ongoing traffic issues with a dramatic increase since 2019.

Speeding vehicles and reckless driving resulting in near miss pedestrian incidents, loss of control, yard & light pole damage, and countless destroyed mailboxes.

Council recently approved speed bumps to help mitigate the persistent issues and residents have noted no improvements.

Since the installation some speed bumps are loose, a neighbor was nearly hit checking her mail, two vehicles had a near collision with one veering off to avoid and hitting the light pole, and another work truck carrying a trailer full of windowpanes plowed through the speed bumps, breaking their glass load, and leaving glass/screw debris covering the street.

RECOMMENDATION:

Listen to concerned citizens, share ideas discussed during our Strategic Planning Meeting, brainstorm possible remedies.



Brisa Merary Forbes is with **Luis Alicia Gutierrez** and **4 others**.



Jun 11, 2019 · 👥

So last night around midnight, possibly a white truck, plowed through our driveway/tiny tree. One of my neighbors informed me of it. I did hear a noise, but because the window A/C in our room is so loud, it just sounded muffled. They got so close to the house. It's just scary how people drive down our street from 288B. Mailboxes have been knocked down too, but on separate occasions. In one of the pictures it looks like they would have gone straight to one of my kids room.





Blake McCormick Safley

Admin · Jun 8, 2020 · 🌐

<http://www.angleton.tx.us/403/Mayor>

Here is a direct link to email the mayor your concerns over the traffic on our street. You can also click to email every council member as well.

angleton.tx.us

Mayor Jason Perez | Angleton, TX Council Website

About this website

👍 Jessica Bullard and 2 others

Seen by 10

👍 Like

💬 Comment

✉️ Send



Blake McCormick Safley

Admin · Jun 5, 2020 · 🌐

The City is having a meeting this coming Tuesday, June 9. This meeting is online only and if you would



8:01 📶 🔋 52%



Piney Way Residents



👍 Like

💬 Comment

✉️ Send



Donna Davis

Jun 24, 2020 · 🌐

Today, I went to city hall to see if there was a particular format needed for a petition. They sent me to the Angleton PD. 😬 Once there, I talked to Sgt Valdez and he said that he will install a "Black Cat" on our street. It will be placed on a utility pole and look like a black box. The "Black Cat" records traffic numbers and speed. He will leave it there for a couple of weeks to get an idea of our traffic pattern. Meanwhile, we can move ahead, get signatures, and submit a petition to city hall, in particular to Councilman John Wright. John would submit the petition/ information to the police department and they would act on it from there. There is a lightpost in the middle of our street on Jessica and Tom's propertythe "Black Cat" might go up there.



Stacy Berry

May 24, 2022 · 🌐

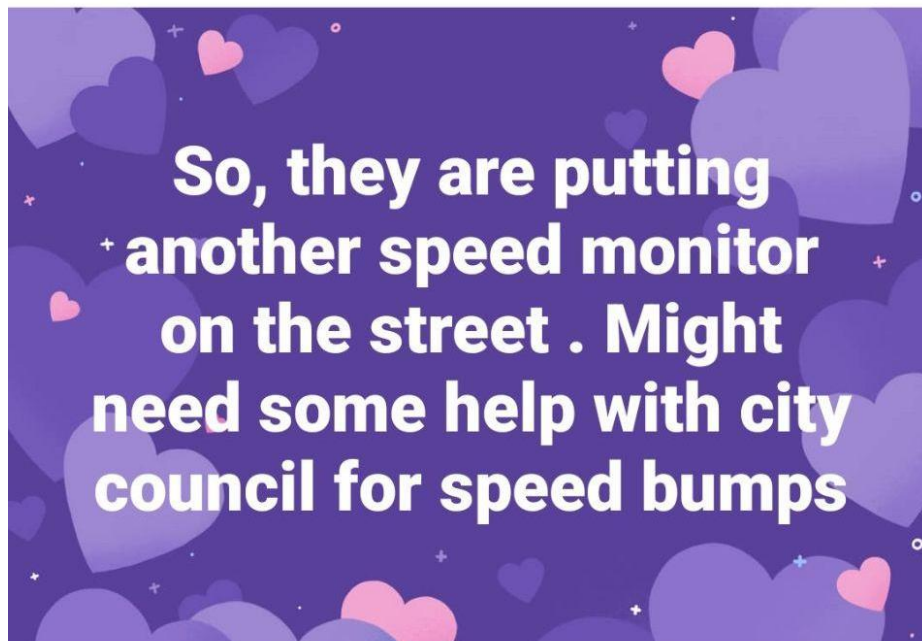





Katherine Winans

4d · 🌐

Okay guys, if you drove on Piney way after 3pm today, there was a truck and trailer(contractor headed to greystone) that went over the speed bumps and bounced their trailer so hard it flung glass and screws all over the road. I went out and swept up what i could. But i am sure there are still pieces everywhere. It was alot. Just a heads up.



Speed Enforcement Evaluator

Location:
 Pineyway

Total Percentage of
 Enforceable Violations

Closest Cross Street:

Analysis Dates:
 Monday, June 29, 2020
 Saturday, July 4, 2020

Equipment Used:
 BLACK KAT

Installed By:
 CPL PENNINGTON

Requested By:
 SPEEDERS

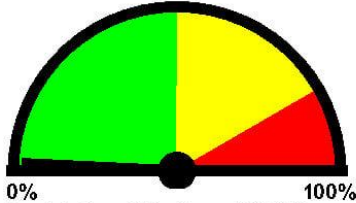

0% 100%
Posted Speed Limit: 30 MPH
Enforcement Tolerance: 8 MPH
Enforcement Limit: 39 MPH & Up
Percentage Above Limit: 1.5%
Enforcement Rating: **LOW**

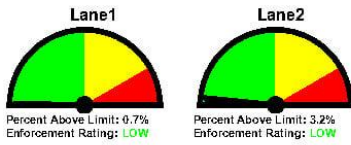

Percent Above Limit: 0.7% Enforcement Rating: **LOW**
 Percent Above Limit: 3.2% Enforcement Rating: **LOW**

Combined													
1-5	6-10	11-15	16-20	21-25	26-30	31-35	36-40	41-45	46-50	51-55	56-60	61-65	>65
0	31	53	221	625	945	412	71	14	4	1	4	0	0
85 percentile = 31													
Lane1													
1-5	6-10	11-15	16-20	21-25	26-30	31-35	36-40	41-45	46-50	51-55	56-60	61-65	>65
0	29	34	119	431	718	273	36	4	0	0	0	0	0
85 percentile = 30													
Lane2													
1-5	6-10	11-15	16-20	21-25	26-30	31-35	36-40	41-45	46-50	51-55	56-60	61-65	>65
0	2	19	111	194	227	139	35	10	4	1	4	0	0
85 percentile = 32													

Default Report Title
 Use Preferences to Define Titles

LENGTH DATA ANALYSIS

Location

PINEY WAY @ VALDERAS
 Latitude: 0.000000
 Longitude: 0.000000



Analysis Time Period

Start 4/2/2024 12:00 AM
End 4/10/2024 10:37 PM

Vehicles Analyzed

0 to 8'



3,597

0 to 8'
 Volume: 517
 Average Speed: 23 MPH
 Average Length: 6' 5"

>8 to 20'

>8 to 20'
 Volume: 2,628
 Average Speed: 24 MPH
 Average Length: 13' 5"

>20 to 40'

>20 to 40'
 Volume: 430
 Average Speed: 20 MPH
 Average Length: 24' 7"

>40 to 70'

>40 to 70'
 Volume: 22
 Average Speed: 17 MPH
 Average Length: 45' 9"

>70'

>70'
 Volume: 0
 Average Speed: 0 MPH
 Average Length: 0' 0"

