



22535 N. Highway 288-B  
Angleton, TX 77515  
P (979) 202-1113  
**Terracon.com**

April 8, 2024

City of Angleton  
121 South Velasco  
Angleton, Texas 77515

**Attn:** Mr. Chris Whittaker  
P: (979) 849-4361

**RE:** Cost Estimate for Geotechnical Engineering Services  
Freedom Park Pedestrian Bridge  
3105 North Downing Street  
Angleton, Texas  
Terracon Cost Estimate No. PAS245024

Dear Mr. Whittaker:

We understand we have been selected based on qualifications to provide geotechnical engineering services for the above referenced publicly funded project. The following are exhibits to the attached Agreement for Services.

Exhibit A	Project Understanding
Exhibit B	Scope of Services
Exhibit C	Compensation and Project Schedule
Exhibit D	Site Location
Exhibit E	Anticipated Exploration Plan

Our base fee to perform the Scope of Services described in this cost estimate is **\$11,900**. **Exhibit C** includes details of our fees as well as a general breakdown of our anticipated schedule.

Your authorization for Terracon to proceed in accordance with this cost estimate can be issued by signing and returning a copy of the attached Agreement for Services to our office.

Sincerely,

**Terracon**

(Texas Firm Registration No. F3272)

Graham J. Cluck, E.I.T.  
Geotechnical Staff Engineer

For:

Bobbie Sue Hood, P.E.  
Principal | Sr. Engineering Consultant

## AGREEMENT FOR SERVICES

This **AGREEMENT** is between City of Angleton TX (“Client”) and Terracon Consultants, Inc. (“Consultant”) for Services to be provided by Consultant for Client on the Freedom Park Pedestrian Bridge project (“Project”), as described in Consultant’s Proposal dated 04/08/2024 (“Proposal”), including but not limited to the Project Information section, unless the Project is otherwise described in Exhibit A to this Agreement (which section or Exhibit is incorporated into this Agreement).

- 1. Scope of Services.** The scope of Consultant’s services is described in the Proposal, including but not limited to the Scope of Services section (“Services”), unless Services are otherwise described in Exhibit B to this Agreement (which section or exhibit is incorporated into this Agreement). Portions of the Services may be subcontracted. When Consultant subcontracts to other individuals or companies, then consultant will collect from Client on the Subcontractors’ behalf. Consultant’s Services do not include the investigation or detection of, nor do recommendations in Consultant’s reports address the presence or prevention of biological pollutants (e.g., mold, fungi, bacteria, viruses, or their byproducts) or occupant safety issues, such as vulnerability to natural disasters, terrorism, or violence. If Services include purchase of software, Client will execute a separate software license agreement. Consultant’s findings, opinions, and recommendations are based solely upon data and information obtained by and furnished to Consultant at the time of the Services.
- 2. Acceptance/ Termination.** Client agrees that execution of this Agreement is a material element of the consideration Consultant requires to execute the Services, and if Services are initiated by Consultant prior to execution of this Agreement as an accommodation for Client at Client’s request, both parties shall consider that commencement of Services constitutes formal acceptance of all terms and conditions of this Agreement. Additional terms and conditions may be added or changed only by written amendment to this Agreement signed by both parties. In the event Client uses a purchase order or other form to administer this Agreement, the use of such form shall be for convenience purposes only and any additional or conflicting terms it contains are stricken. This Agreement shall not be assigned by either party without prior written consent of the other party. Either party may terminate this Agreement or the Services upon written notice to the other. In such case, Consultant shall be paid costs incurred and fees earned to the date of termination plus reasonable costs of closing the Project.
- 3. Change Orders.** Client may request changes to the scope of Services by altering or adding to the Services to be performed. If Client so requests, Consultant will return to Client a statement (or supplemental proposal) of the change setting forth an adjustment to the Services and fees for the requested changes. Following Client’s review, Client shall provide written acceptance. If Client does not follow these procedures, but instead directs, authorizes, or permits Consultant to perform changed or additional work, the Services are changed accordingly and Consultant will be paid for this work according to the fees stated or its current fee schedule. If project conditions change materially from those observed at the site or described to Consultant at the time of proposal, Consultant is entitled to a change order equitably adjusting its Services and fee.
- 4. Compensation and Terms of Payment.** Client shall pay compensation for the Services performed at the fees stated in the Proposal, including but not limited to the Compensation section, unless fees are otherwise stated in Exhibit C to this Agreement (which section or Exhibit is incorporated into this Agreement). If not stated in either, fees will be according to Consultant’s current fee schedule. Fee schedules are valid for the calendar year in which they are issued. Fees do not include sales tax. Client will pay applicable sales tax as required by law. Consultant may invoice Client at least monthly and payment is due upon receipt of invoice. Client shall notify Consultant in writing, at the address below, within 15 days of the date of the invoice if Client objects to any portion of the charges on the invoice, and shall promptly pay the undisputed portion. Client shall pay a finance fee of 1.5% per month, but not exceeding the maximum rate allowed by law, for all unpaid amounts 30 days or older. Client agrees to pay all collection-related costs that Consultant incurs, including attorney fees. Consultant may suspend Services for lack of timely payment. It is the responsibility of Client to determine whether federal, state, or local prevailing wage requirements apply and to notify Consultant if prevailing wages apply. If it is later determined that prevailing wages apply, and Consultant was not previously notified by Client, Client agrees to pay the prevailing wage from that point forward, as well as a retroactive payment adjustment to bring previously paid amounts in line with prevailing wages. Client also agrees to defend, indemnify, and hold harmless Consultant from any alleged violations made by any governmental agency regulating prevailing wage activity for failing to pay prevailing wages, including the payment of any fines or penalties.
- 5. Third Party Reliance.** This Agreement and the Services provided are for Consultant and Client’s sole benefit and exclusive use with no third party beneficiaries intended. Reliance upon the Services and any work product is limited to Client, and is not intended for third parties other than those who have executed Consultant’s reliance agreement, subject to the prior approval of Consultant and Client.
- 6. LIMITATION OF LIABILITY. CLIENT AND CONSULTANT HAVE EVALUATED THE RISKS AND REWARDS ASSOCIATED WITH THIS PROJECT, INCLUDING CONSULTANT’S FEE RELATIVE TO THE RISKS ASSUMED, AND AGREE TO ALLOCATE CERTAIN OF THE ASSOCIATED RISKS. TO THE FULLEST EXTENT PERMITTED BY LAW, THE TOTAL AGGREGATE LIABILITY OF CONSULTANT (AND ITS RELATED CORPORATIONS AND EMPLOYEES) TO CLIENT AND THIRD PARTIES GRANTED RELIANCE IS LIMITED TO THE GREATER OF \$50,000 OR CONSULTANT’S FEE, FOR ANY AND ALL INJURIES, DAMAGES, CLAIMS, LOSSES, OR EXPENSES (INCLUDING ATTORNEY AND EXPERT FEES) ARISING OUT OF CONSULTANT’S SERVICES OR THIS AGREEMENT. PRIOR TO ACCEPTANCE OF THIS AGREEMENT AND UPON WRITTEN REQUEST FROM CLIENT, CONSULTANT MAY NEGOTIATE A HIGHER LIMITATION FOR ADDITIONAL CONSIDERATION IN THE FORM OF A SURCHARGE TO BE ADDED TO THE AMOUNT STATED IN THE COMPENSATION SECTION OF THE PROPOSAL. THIS LIMITATION SHALL APPLY REGARDLESS OF AVAILABLE PROFESSIONAL LIABILITY INSURANCE COVERAGE, CAUSE(S), OR THE THEORY OF LIABILITY, INCLUDING NEGLIGENCE, INDEMNITY, OR OTHER RECOVERY. THIS LIMITATION SHALL NOT APPLY TO THE EXTENT THE DAMAGE IS PAID UNDER CONSULTANT’S COMMERCIAL GENERAL LIABILITY POLICY.**
- 7. Indemnity/Statute of Limitations.** Consultant and Client shall indemnify and hold harmless the other and their respective employees from and against legal liability for claims, losses, damages, and expenses to the extent such claims, losses, damages, or expenses are legally determined to be caused by their negligent acts, errors, or omissions. In the event such claims, losses, damages, or expenses are legally determined to be caused by the joint or concurrent negligence of Consultant and Client, they shall be borne by each party in proportion to its own negligence under comparative fault principles. Neither party shall have a duty to defend the other party, and no duty to defend is hereby created by this indemnity provision and such duty is explicitly waived under this Agreement. Causes of action arising out of Consultant’s Services or this Agreement regardless of cause(s) or the theory of liability, including negligence, indemnity or other recovery shall be deemed to have accrued and the applicable statute of limitations shall commence to run not later than the date of Consultant’s substantial completion of Services on the project.
- 8. Warranty.** Consultant will perform the Services in a manner consistent with that level of care and skill ordinarily exercised by members of the profession currently practicing under similar conditions in the same locale. **EXCEPT FOR THE STANDARD OF CARE PREVIOUSLY STATED, CONSULTANT MAKES NO WARRANTIES OR GUARANTEES, EXPRESS OR IMPLIED, RELATING TO CONSULTANT’S SERVICES AND CONSULTANT DISCLAIMS ANY IMPLIED WARRANTIES OR WARRANTIES IMPOSED BY LAW, INCLUDING WARRANTIES OF MERCHANTABILITY AND FITNESS FOR A PARTICULAR PURPOSE.**
- 9. Insurance.** Consultant represents that it now carries, and will continue to carry: (i) workers’ compensation insurance in accordance with the laws of the states having jurisdiction over Consultant’s employees who are engaged in the Services, and employer’s liability insurance (\$1,000,000); (ii) commercial general liability insurance (\$2,000,000 occ / \$4,000,000 agg); (iii) automobile liability insurance (\$2,000,000 B.I. and P.D. combined single

limit); (iv) umbrella liability (\$5,000,000 occ / agg); and (v) professional liability insurance (\$1,000,000 claim / agg). Certificates of insurance will be provided upon request. Client and Consultant shall waive subrogation against the other party on all general liability and property coverage.

- 10. CONSEQUENTIAL DAMAGES. NEITHER PARTY SHALL BE LIABLE TO THE OTHER FOR LOSS OF PROFITS OR REVENUE; LOSS OF USE OR OPPORTUNITY; LOSS OF GOOD WILL; COST OF SUBSTITUTE FACILITIES, GOODS, OR SERVICES; COST OF CAPITAL; OR FOR ANY SPECIAL, CONSEQUENTIAL, INDIRECT, PUNITIVE, OR EXEMPLARY DAMAGES.**
- 11. Dispute Resolution.** Client shall not be entitled to assert a Claim against Consultant based on any theory of professional negligence unless and until Client has obtained the written opinion from a registered, independent, and reputable engineer, architect, or geologist that Consultant has violated the standard of care applicable to Consultant's performance of the Services. Client shall provide this opinion to Consultant and the parties shall endeavor to resolve the dispute within 30 days, after which Client may pursue its remedies at law. This Agreement shall be governed by and construed according to Kansas law.
- 12. Subsurface Explorations.** Subsurface conditions throughout the site may vary from those depicted on logs of discrete borings, test pits, or other exploratory services. Client understands Consultant's layout of boring and test locations is approximate and that Consultant may deviate a reasonable distance from those locations. Consultant will take reasonable precautions to reduce damage to the site when performing Services; however, Client accepts that invasive services such as drilling or sampling may damage or alter the site. Site restoration is not provided unless specifically included in the Services.
- 13. Testing and Observations.** Client understands that testing and observation are discrete sampling procedures, and that such procedures indicate conditions only at the depths, locations, and times the procedures were performed. Consultant will provide test results and opinions based on tests and field observations only for the work tested. Client understands that testing and observation are not continuous or exhaustive, and are conducted to reduce - not eliminate - project risk. Client shall cause all tests and inspections of the site, materials, and Services performed by Consultant to be timely and properly scheduled in order for the Services to be performed in accordance with the plans, specifications, contract documents, and Consultant's recommendations. No claims for loss or damage or injury shall be brought against Consultant by Client or any third party unless all tests and inspections have been so performed and Consultant's recommendations have been followed. Unless otherwise stated in the Proposal, Client assumes sole responsibility for determining whether the quantity and the nature of Services ordered by Client is adequate and sufficient for Client's intended purpose. Client is responsible (even if delegated to contractor) for requesting services, and notifying and scheduling Consultant so Consultant can perform these Services. Consultant is not responsible for damages caused by Services not performed due to a failure to request or schedule Consultant's Services. Consultant shall not be responsible for the quality and completeness of Client's contractor's work or their adherence to the project documents, and Consultant's performance of testing and observation services shall not relieve Client's contractor in any way from its responsibility for defects discovered in its work, or create a warranty or guarantee. Consultant will not supervise or direct the work performed by Client's contractor or its subcontractors and is not responsible for their means and methods. The extension of unit prices with quantities to establish a total estimated cost does not guarantee a maximum cost to complete the Services. The quantities, when given, are estimates based on contract documents and schedules made available at the time of the Proposal. Since schedule, performance, production, and charges are directed and/or controlled by others, any quantity extensions must be considered as estimated and not a guarantee of maximum cost.
- 14. Sample Disposition, Affected Materials, and Indemnity.** Samples are consumed in testing or disposed of upon completion of the testing procedures (unless stated otherwise in the Services). Client shall furnish or cause to be furnished to Consultant all documents and information known or available to Client that relate to the identity, location, quantity, nature, or characteristic of any hazardous waste, toxic, radioactive, or contaminated materials ("Affected Materials") at or near the site, and shall immediately transmit new, updated, or revised information as it becomes available. Client agrees that Consultant is not responsible for the disposition of Affected Materials unless specifically provided in the Services, and that Client is responsible for directing such disposition. In no event shall Consultant be required to sign a hazardous waste manifest or take title to any Affected Materials. Client shall have the obligation to make all spill or release notifications to appropriate governmental agencies. The Client agrees that Consultant neither created nor contributed to the creation or existence of any Affected Materials conditions at the site and Consultant shall not be responsible for any claims, losses, or damages allegedly arising out of Consultant's performance of Services hereunder, or for any claims against Consultant as a generator, disposer, or arranger of Affected Materials under federal, state, or local law or ordinance.
- 15. Ownership of Documents.** Work product, such as reports, logs, data, notes, or calculations, prepared by Consultant shall remain Consultant's property. Proprietary concepts, systems, and ideas developed during performance of the Services shall remain the sole property of Consultant. Files shall be maintained in general accordance with Consultant's document retention policies and practices.
- 16. Utilities.** Unless otherwise stated in the Proposal, Client shall provide the location and/or arrange for the marking of private utilities and subterranean structures. Consultant shall take reasonable precautions to avoid damage or injury to subterranean structures or utilities. Consultant shall not be responsible for damage to subterranean structures or utilities that are not called to Consultant's attention, are not correctly marked, including by a utility locate service, or are incorrectly shown on the plans furnished to Consultant.
- 17. Site Access and Safety.** Client shall secure all necessary site related approvals, permits, licenses, and consents necessary to commence and complete the Services and will execute any necessary site access agreement. Consultant will be responsible for supervision and site safety measures for its own employees, but shall not be responsible for the supervision or health and safety precautions for any third parties, including Client's contractors, subcontractors, or other parties present at the site. In addition, Consultant retains the right to stop work without penalty at any time Consultant believes it is in the best interests of Consultant's employees or subcontractors to do so in order to reduce the risk of exposure to unsafe site conditions. Client agrees it will respond quickly to all requests for information made by Consultant related to Consultant's pre-task planning and risk assessment processes.

Consultant: **Terracon Consultants, Inc.**

By:  Date: **4/8/2024**

Name/Title: **Rebecca C. Rice, P.E. / Department Manager**

Address: **11133 Interstate 45 S Ste T  
Conroe, TX 77302-5838**

Phone: **(936) 539-1384** Fax: **(936) 539-9622**

Email: **Rebecca.Rice@terracon.com**

Client: **City of Angleton TX**

By: \_\_\_\_\_ Date: \_\_\_\_\_

Name/Title: **Chris Whittaker / City Manager**

Address: **121 S Velasco St  
Angleton, TX 77515-6023**

Phone: \_\_\_\_\_ Fax: \_\_\_\_\_

Email: **CWhittaker@angleton.tx.us**

## Exhibit A – Project Understanding

Our Scope of Services is based on our understanding of the project as described by the City of Angleton and the expected subsurface conditions as described below. We have not visited the project site to confirm the information provided. Aspects of the project, undefined or assumed, are highlighted as shown below. We request the design team verify all information prior to our initiation of field exploration activities.

### Planned Construction

Item	Description
<b>Information Provided</b>	An email request for cost estimate was provided by the City of Angleton on April 2, 2024. The request included: <ul style="list-style-type: none"> <li>■ Freedom Park_RFP.docx</li> <li>■ Borings Map.pdf</li> </ul>
<b>Project Description</b>	Installation of a 153-foot pre-engineered pedestrian bridge spanning across Rancho Ditch. We understand the bridge will be designed for regular mower maintenance and no vehicular use is anticipated.
<b>Proposed Foundation System</b>	Drilled and underreamed footings and/or drilled straight shafts
<b>Maximum Loads</b>	In the absence of information provided by the design team, we will use the following loads in estimating settlement based on our experience with similar projects. <ul style="list-style-type: none"> <li>■ Columns: 150 kips</li> </ul>

### Site Location and Anticipated Conditions

Item	Description
<b>Parcel Information</b>	The project is located at 3105 North Downing Street in Angleton, Texas. (See <b>Exhibit D</b> )
<b>Existing Improvements</b>	Based on available aerial photographs and information provided by the client, we understand an existing park, apartment complex, elementary school and residential building are in the general vicinity of the project.
<b>Current Ground Cover</b>	Grass, weeds, and trees.

**Cost Estimate for Geotechnical Engineering Services**

Freedom Park Pedestrian Bridge | Angleton, Texas

April 8, 2024 | Terracon Cost Estimate No. PAS245024



<b>Item</b>	<b>Description</b>
<b>Existing Topography</b>	Relatively level
<b>Site Access</b>	We expect the site, and all exploration locations, are accessible with our ATV-mounted drilling equipment and support vehicles.

## Exhibit B - Scope of Services

Our proposed Scope of Services consists of field exploration, laboratory testing, and engineering/project delivery. These services are described in the following sections.

### Field Exploration

The field program consist of the following:

Number of Borings	Planned Boring Depth (feet) <sup>1</sup>	Planned Location <sup>2</sup>
2	80	Bridge area

1. Below existing grade.
2. The planned boring locations are shown on the attached **Anticipated Exploration Plan**.

**Boring Layout and Elevations:** We will use handheld GPS equipment to locate borings with an estimated horizontal accuracy of +/-25 feet. Field measurements from existing site features may be utilized.

**Subsurface Exploration Procedures:** We will advance soil borings with an ATV mounted drill rig using dry and/or wash rotary drilling techniques. Samples will be obtained at intervals of 2 feet in the upper 20 feet and at intervals of 5 feet thereafter. Soil sampling will be performed using thin-walled tube and/or split-barrel sampling procedures. In the thin-walled tube sampling procedure, a thin-walled, seamless steel tube with a sharp cutting edge is pushed hydraulically into the soil to obtain a relatively undisturbed sample. In the split barrel sampling procedure, a standard 2-inch outer diameter split barrel sampling spoon is driven into the ground by a 140-pound automatic hammer falling a distance of 30 inches. The number of blows required to advance the sampling soon the last 12 inches of a normal 18-inch penetration is recorded as the Standard Penetration Test (SPT) resistance value. The SPT resistance values, also referred to as N-values, will be indicated on the boring logs at the test depths. The samples will be placed in appropriate containers, taken to our soil laboratory for testing, and classified by a geotechnical engineer. In addition, we will observe and record groundwater readings during drilling and sampling.

Our exploration team will prepare field boring logs as part of standard drilling operations including sampling depths, penetration distances, and other relevant sampling information. Field logs include visual classifications of materials observed during drilling and our interpretation of subsurface conditions between samples. Final boring logs, prepared from field logs, represent the Geotechnical Engineer's interpretation and include modifications based on observations and laboratory tests.

**Property Disturbance:** Terracon will take reasonable efforts to reduce damage to the property. However, it should be understood that in the normal course of our work some disturbance could occur including rutting of the ground surface and damage to landscaping.

We will backfill borings with auger cuttings and close them at the top by pressing in a concrete cylinder after completion of drilling. Our services do not include repair of the site beyond backfilling our boreholes. Excess auger cuttings will be dispersed in the general vicinity of the borehole. Because backfill material often settles below the surface after a period, we recommend boreholes to be periodically checked and backfilled, if necessary. We can provide this service or grout the boreholes for additional fees at your request.

## Safety

Terracon is currently not aware of any environmental concerns at this project site that would create health or safety hazards associated with our exploration program; thus, our scope considers standard OSHA Level D Personal Protection Equipment (PPE) appropriate. Our scope of services does not include any level of environmental site assessment services, but identification of unusual or unnatural materials encountered while drilling will be noted on our logs and discussed in our report.

Exploration efforts require borings into the subsurface, therefore Terracon complies with local regulations to request a utility location service through Texas 811. We consult with the owner/client regarding potential utilities, or other unmarked underground hazards. Based upon the results of this consultation, we consider the need for alternative subsurface exploration methods, as the safety of our field crew is a priority.

All private utilities should be marked by the owner/client prior to commencement of field exploration. Terracon will not be responsible for damage to private utilities that are not made aware to us. If the owner/client is not able to accurately locate private utilities, Terracon can assist the owner/client by coordinating or subcontracting with a private utility locating services. The fee associated with this additional service is included as a line item in **Exhibit C**. The detection of underground utilities is dependent upon the composition and construction of the utility line; some utilities are comprised of non-electrically conductive materials and may not be readily detected. The use of a private utility locate service would not relieve the owner of their responsibilities in identifying private underground utilities.

**Site Access:** Terracon must be granted access to the site by the property owner. Without information to the contrary, we consider acceptance of this document as authorization to access the property for conducting field exploration in accordance with the Scope of Services. Our proposed fees do not include time to negotiate and coordinate access with landowners or tenants. Terracon will conduct field services during normal business hours



(Monday through Friday between 7:00am and 5:00pm). If our exploration must take place over a weekend or at night, please contact us so we can adjust our schedule and fee.

## Laboratory Testing

The project engineer will review field data and assign laboratory tests to understand the engineering properties of various soil strata. Exact types and number of tests cannot be defined until completion of fieldwork, but we anticipate the following laboratory testing may be performed:

- Water content
- Unit dry weight
- Atterberg limits
- Percent finer than No. 200 sieve
- Unconfined compressive strength
- Undrained unconfined triaxial compression

Our laboratory testing program includes examination of soil samples by an engineer. Based on the results of our field and laboratory programs, we will describe and classify soil samples in accordance with the Unified Soil Classification System (USCS).

## Engineering and Project Delivery

The results of our field and laboratory programs will be evaluated, and a geotechnical engineering report will be prepared under the supervision of a licensed professional engineer. The geotechnical engineering report will provide the following:

- Boring logs with field and laboratory data
- Stratification based on visual soil (and rock) classification
- Groundwater levels observed during and after the completion of drilling
- Site Location and Exploration Plans
- Subsurface exploration procedures
- Description of subsurface conditions
- Recommended foundation options and engineering design parameters
- Estimated settlement of foundations
- LPILE parameters
- Earthwork recommendations including site/subgrade preparation

In addition to an emailed report, your project will also be delivered using our **Compass Portal**. Upon initiation, we provide you and your design team the necessary link and





password to access the website (if not previously registered). Each project includes a calendar to track the schedule, an interactive site map, a listing of team members, access to the project documents as they are uploaded to the site, and a collaboration portal. We welcome the opportunity to have project kickoff conversations with the team to discuss key elements of the project and demonstrate features of the portal. The typical delivery process includes the following:

- Project Planning – Cost Estimate information, schedule and anticipated exploration plan
- Site Characterization – Findings of the site exploration and laboratory results
- Geotechnical Engineering Report

When services are complete, we upload a printable version of our completed Geotechnical Engineering report, including the professional engineer’s seal and signature, which documents our services. Previous submittals, collaboration, and the report are maintained in our system. This allows future reference and integration into subsequent aspects of our services as the project goes through final design and construction.

## Exhibit C - Compensation and Project Schedule

### Compensation

Based upon our understanding of the site, the project as summarized in **Exhibit A**, and our planned Scope of Services outlined in **Exhibit B**, our base fee is shown in the following table:

Task	Lump Sum Fee <sup>1</sup>
Subsurface Exploration, Laboratory Testing, Geotechnical Consulting and Reporting	\$11,900

1. Proposed fees noted above are effective for 90 days from the date of the cost estimate.

Additional Services not part of the base fee include the following:

Additional Services (see <b>Exhibit B</b> )	Lump Sum Fee <sup>1</sup>
Private Utility Locate Service <sup>1</sup> – Per Day	\$1,500

Additional Services (see <b>Exhibit B</b> )	Lump Sum Fee <sup>1</sup>
---	---------------------------

1. If the owner/client is unable to accurately locate private utilities, we can subcontract a private utility locating firm and/or utilize geophysical equipment, if necessary. The detection of underground utilities is dependent upon the composition and construction of utility lines. Some utilities are comprised of non-electrically conductive materials and may not be readily detected. The use of a private locate service does not relieve the owner of their responsibilities in identifying private underground utilities.

Our Scope of Services does not include services associated with site clearing, wet ground conditions, tree or shrub clearing, or repair of/damage to existing landscape. If such services are desired by the owner/client, we should be notified so we can adjust our Scope of Services.

Unless instructed otherwise, we will submit our invoice(s) to the address shown at the beginning of this cost estimate. If conditions are encountered that require Scope of Services revisions and/or result in higher fees, we will contact you for approval, prior to initiating services. A supplemental cost estimate stating the modified Scope of Services as well as its effect on our fee will be prepared. We will not proceed without your authorization.

### Project Schedule

We developed a schedule to complete the Scope of Services based upon our existing availability and understanding of your project schedule. However, our schedule does not account for delays in field exploration beyond our control, such as weather conditions, delays resulting from utility clearance, permit delays, or lack of permission to access the boring locations. In the event the schedule provided is inconsistent with your needs, please contact us so we may consider alternatives.

Delivery on Client Portal	Schedule <sup>1, 2</sup>
Project Planning	5 working days after notice to proceed (NTP)
Field Work Mobilization	8 to 10 working days after NTP
Site Characterization	8 working days after completion of field work
Geotechnical Engineering	15 working days after completion of field work

### **Delivery on Client Portal**

### **Schedule <sup>1, 2</sup>**

1. Upon receipt of your notice to proceed we will activate the schedule component on **Compass Portal** with specific, anticipated dates for the delivery points noted above as well as other pertinent events.
2. Standard workdays. We will maintain an activities calendar within on **Compass Portal**. The schedule will be updated to maintain a current awareness of our plans for delivery.

### Exhibit D – Site Location

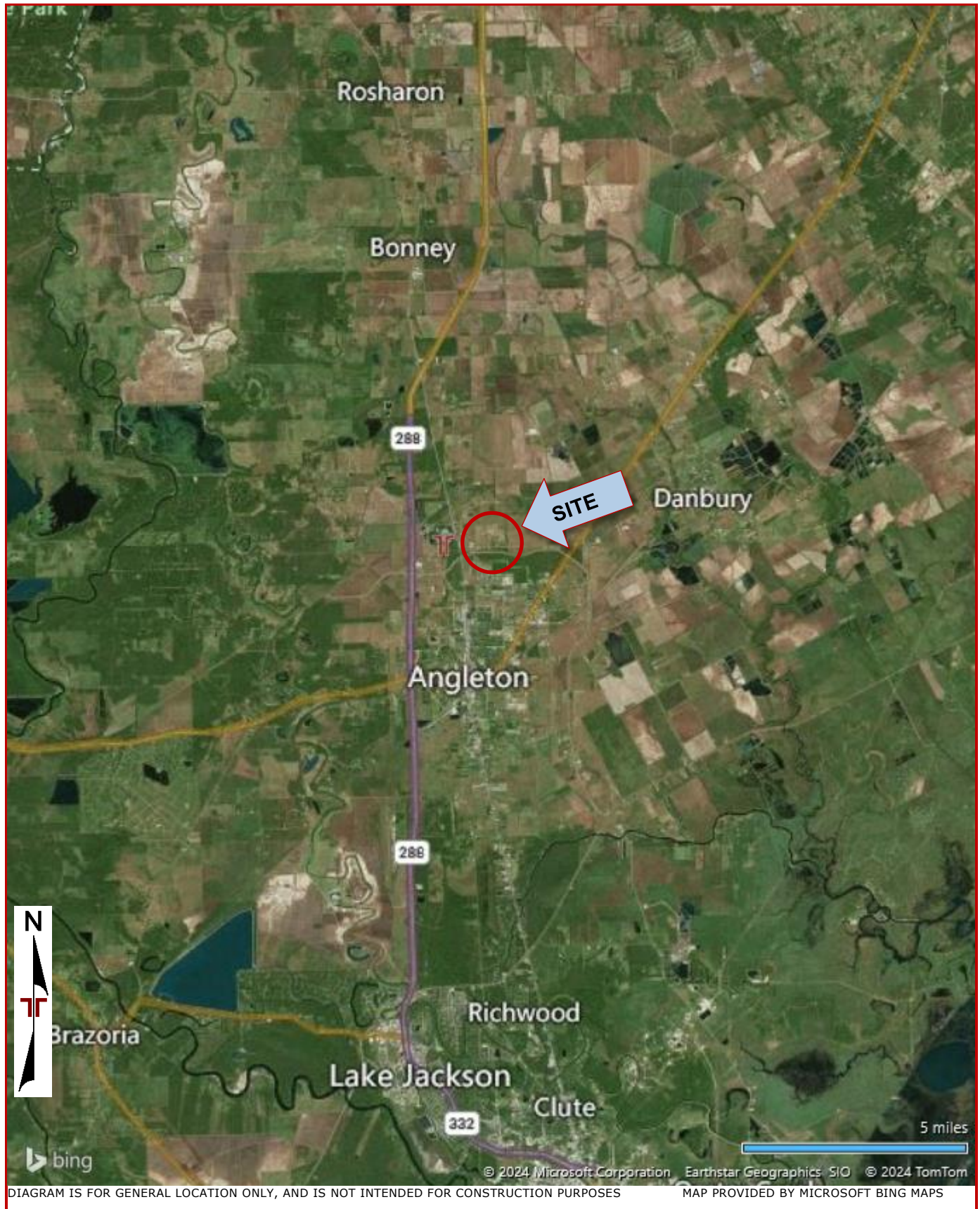



### Exhibit E – Anticipated Exploration Plan

