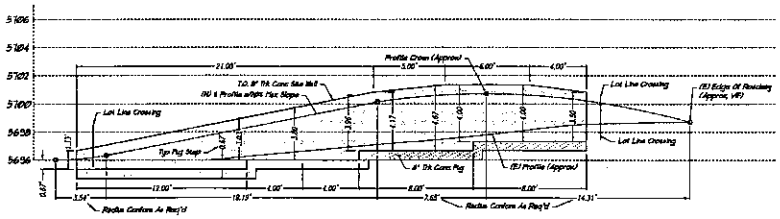

WEST PROFILE

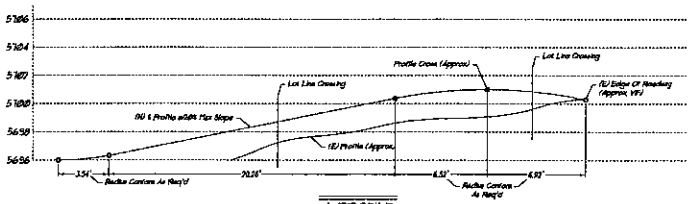

℄ PROFILE

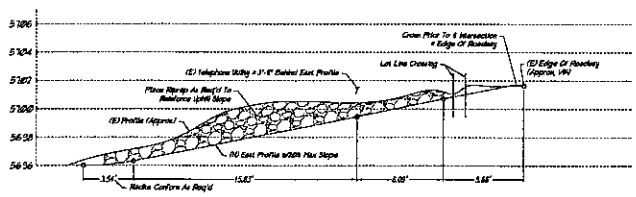

EAST PROFILE

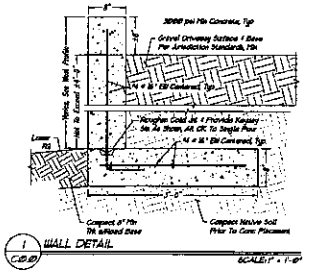

1 C-0.0 WALL DETAIL

PROJECT DESCRIPTION

This project is intended to provide Worksion sufficient to adequately relocate the existing residential driveway for Lot 312 Lakeview Estates in Alpine, WY, such that the new driveway provides a reasonable balance between vehicular accessibility and usability of the resulting parking area while meeting the needs of both the adjacent lot as well as the shared and publicly accessible road.

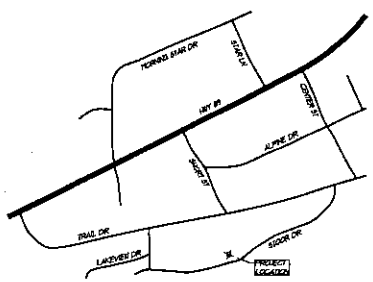

LOCATION MAP

SCALE: NO SCALE

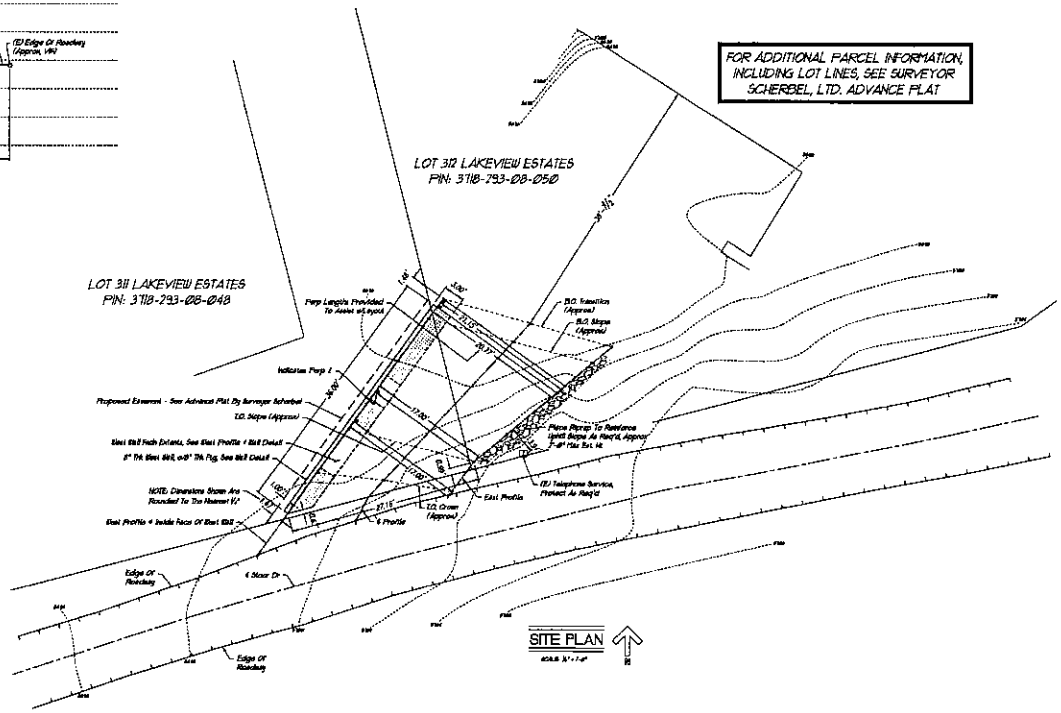

SITE PLAN

SCALE: 1/4" = 1'-0"

STAMP:

Professional Engineer
Timothy W. Merritt
15796
11/21/24
WYOMING

PROJECT:

166 STOOR DRIVE DRIVEWAY RELOCATION

166 STOOR DRIVE
ALPINE, WY 83128

CONSULTANTS:

Covenant Engineering
PO Box 4260
Bedford, WY 83112
516-838-1973
merritt@covenantengineers.com

ISSUES: REVISIONS:

NO.	DATE	BY	DESCRIPTION
1	07/01/24	TWM	PCD&E

SHEET DESCRIPTION:

DRIVEWAY LAYOUT + PROFILES + DETAILS

JOB NUMBER:	P24042
SCALE:	AS NOTED
DATE:	20 JUN 2024
DRAWN BY:	TWM
CHECKED BY:	
SHEET NUMBER:	C0.0
1 OF 1	CIVIL SHEETS
CADD FILE NUMBER:	P24042.dwg

166 STOOR DR. DRIVEWAY RELOCATION - 02 JUL 2024 - PERMIT