

TOWN OF ALPINE

ORDINANCE NO. 2024-002

TOWN BOUNDARIES

AN ORDINANCE APPROVING AND AUTHORIZING THE ANNEXATION OF APPROXIMATELY XX ACRES OF PROPERTY LOCATED IN LINCOLN COUNTY, INTO THE BOUNDARIES OF THE TOWN OF ALPINE, WYOMING

WHEREAS, on February 20, 2024, Landowner of the property depicted herein on the map “Exhibit A” and described herein as “Exhibit B” filed with the Town of Alpine a petition for Annexation into the Town of Alpine, Lincoln County, Wyoming pursuant to W.S. § 15-1-403.

BE IT ORDAINED BY THE GOVERNING BODY OF THE TOWN OF ALPINE:

Section 1. That the foregoing recitals are incorporated in and made part of this Ordinance by this reference.

Section 2. That the Town of Alpine hereby finds as follows:

- (a) That the notice of a public hearing was given in compliance with W.S. 15-1-405, and
- (b) That a public hearing was held on February 20, 2024, at 6:00 p.m., and
- (c) That the annexation of the area hereinafter described is for the protection of health, safety, and welfare of the persons residing in the area and the Town of Alpine; and
- (d) That the area sought to be annexed will constitute a natural, geographical, economic, and social part of the Town of Alpine; and
- (e) That the area is a logical and feasible addition to the Town and that the extension of basic services continually available in the Town of Alpine can be furnished to the area sought to be annexed; and
- (f) The area sought to be annexed is contiguous with or adjacent to the annexing city or town, or the area is owned by the city; and
- (g) That the Governing Body is prepared to issue such franchises as are necessary to public electric utilities to serve the annexed area pursuant to W.S. § 15-1-410, and to authorize the designated utility to serve the entire annexed area.

Section 2: That all real property as described herein shall be, and the same hereby is, annexed into the Town of Alpine, Lincoln County, Wyoming, and the boundaries of the Town of Alpine corporate municipal limits are hereby extended and changed to include said tract of land described in Exhibits A and B, attached, and incorporated herein. Upon adoption of this Ordinance, said real property shall be zoned as MRC and such designation shall be shown upon the official zoning map of the Town of Alpine, Wyoming.

Section 3: In accordance with the requirements of W.S. § 15-1-406, the Alpine Town Clerk shall file with the Lincoln County Clerk a map of the area annexed hereunder together with a copy of this Ordinance approved by the Governing Body of the Town of Alpine so that the corporate municipal boundaries of the Town of Alpine can be extended and changed to

include said land and the same shall be reflected in the official real property records of Lincoln County, Wyoming.

Section 4: Annexation of the real property as described herein shall not terminate any covenants, conditions, or restrictions of record. The real property within the annexed area is still subject to any homeowners or property owners' association fees levied by the homeowners or property owner associations or entities of record.

Section 5: Sections, paragraphs, sentences, clauses, and phrases of this ordinance are severable. If any phrase, clause, sentence, paragraph, or section of this ordinance is declared illegal or unconstitutional, such illegality or unconstitutionality shall not affect any of the remaining phrases, clauses, sentences, paragraphs, and sections.

Section 6: The annexation of any territory is effective upon publication of the ordinance.

Section 7: This ordinance passed and approved on the following dates:

Passed First Reading on this 20th day of February 2024.

VOTE: ___ YES, ___ NO, ___ ABSTAIN, ___ ABSENT

Passed Second Reading on the 19th day of March 2024.

VOTE: ___ YES, ___ NO, ___ ABSTAIN, ___ ABSENT

Passed on Third and Final Reading 16th day of April 2024.

VOTE: ___ YES, ___ NO, ___ ABSTAIN, ___ ABSENT

TOWN OF ALPINE

Eric Green, Mayor of Alpine

ATTEST:

Monica L. Chenault, Clerk / Treasurer

ATTESTATION OF THE TOWN CLERK

STATE OF WYOMING)
COUNTY OF LINCOLN)
TOWN OF ALPINE)

I hereby certify that the forgoing Ordinance No. 2024-002 shall be duly posted for ten (10) days in the Town Office.

I further certify that the foregoing Ordinance will be posted on the Town website in final form, upon its passing and approved by the Town Council as soon as is practicable.

I further certify that the forgoing Ordinance was duly recorded in the BOOK OF ORDINANCES VI, TOWN OF ALPINE, LINCOLN COUNTY, WYOMING.

ATTEST:

Monica L. Chenault Clerk / Treasurer

EXHIBIT A
DEAD HORSE MEADOWS ANNEXATION
LEGAL DESCRIPTION

DESCRIPTION FOR
DEAD HORSE MEADOWS ANNEXATION

To-wit: - -

All of Lot 53 of Alpine Village Subdivision No. 1 Plat 3 Amended, Lincoln County, Wyoming as described on the official plat filed in the Office of the Clerk of Lincoln County with Accession No. 578380.

19 September 2023



EXHIBIT B

DEAD HORSE MEADOWS ANNEXATION MAP

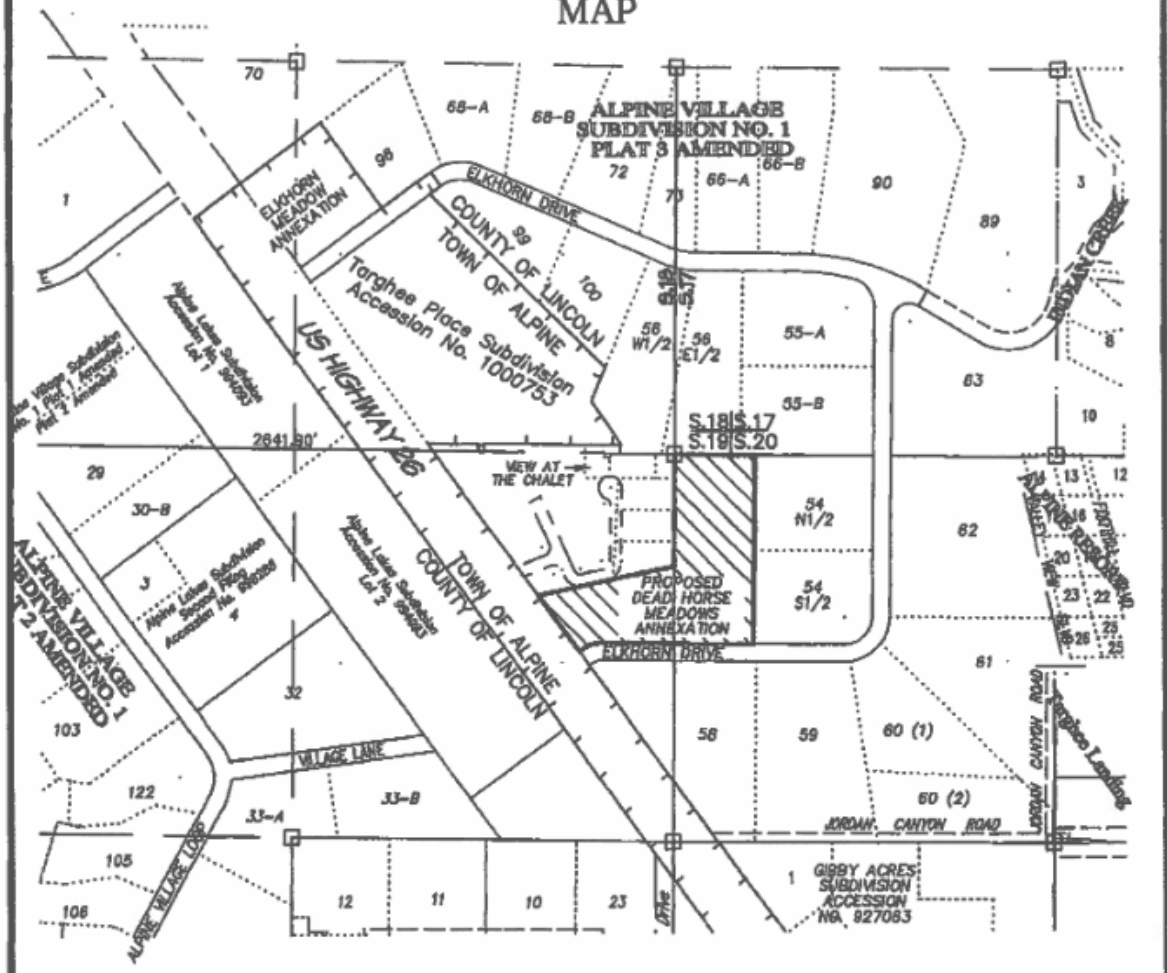

**DEAD HORSE MEADOWS
ANNEXATION
TO THE TOWN OF ALPINE**

SCALE: 1" = 500'

Copyright © 2023 by Surveyor Scherbel LTD. All rights reserved.