



**TOWN OF ALPINE  
ORDINANCE NO. 2024-008  
TOWN BOUNDARIES**

**AN ORDINANCE APPROVING AND AUTHORIZING THE ANNEXATION OF  
APPROXIMATELY 32.88 +/- ACRES OF PROPERTY LOCATED IN LINCOLN  
COUNTY, INTO THE BOUNDARIES OF THE TOWN OF ALPINE, WYOMING**

---

**WHEREAS**, on May 3, 2024, the landowners Palisades Investments, LLC, David Jenkins Revocable Living Trust, and James M. McSweeney Revocable Trust, who are the owners of the property depicted in the map labeled "Exhibit A" and described in the legal description contained in "Exhibit B," submitted a petition to the Town of Alpine for annexation of their property into the Town of Alpine, Lincoln County, Wyoming, in accordance with the provisions of Wyoming Statutes § 15-1-403.

**BE IT ORDAINED BY THE GOVERNING BODY OF THE TOWN OF ALPINE:**

**Section 1.** That the foregoing recitals are incorporated in and made part of this Ordinance by this reference.

**Section 2.** That the Town of Alpine hereby finds as follows:

- (a) That the notice of a public hearing was given in compliance with W.S. 15-1-405, and
- (b) That a public hearing was held on August 21, 2024, at 6:00 p.m. and
- (c) That the annexation of the area hereinafter described is for the protection of health, safety, and welfare of the persons residing in the area and the Town of Alpine; and
- (d) That the area sought to be annexed will constitute a natural, geographical, economic, and social part of the Town of Alpine; and
- (e) That the area is a logical and feasible addition to the Town and that the extension of basic services continually available in the Town of Alpine can be furnished to the area sought to be annexed; and
- (f) The area sought to be annexed is contiguous with or adjacent to the annexing city or town, or the area is owned by the city; and
- (g) That the Governing Body is prepared to issue such franchises as are necessary to public electric utilities to serve the annexed area pursuant to W.S. § 15-1-410, and to authorize the designated utility to serve the entire annexed area.

**Section 3:** That all real property as described herein shall be, and the same hereby is, annexed into the Town of Alpine, Lincoln County, Wyoming, and the boundaries of the Town of Alpine corporate municipal limits are hereby extended and changed to include said tract of land described in Exhibits A and B, attached, and incorporated herein. Upon adoption of this Ordinance, said real property shall be zoned Single-Family Residential and Mixed Residential and Commercial as depicted in Exhibit C (April 20, 2024, Exhibit of Zoning for Alpine Lakes Annexation to the Town of Alpine, Surveyor Scherbel, Ltd.), and such designation shall be shown upon the official zoning map of the Town of Alpine, Wyoming.

**Section 4:** In accordance with the requirements of W.S. § 15-1-406, the Alpine Town Clerk shall file with the Lincoln County Clerk a map of the area annexed hereunder together with a copy of this Ordinance approved by the Governing Body of the Town of Alpine so that the corporate municipal boundaries of the Town of Alpine can be extended and changed to include said land and the same shall be reflected in the official real property records of Lincoln County, Wyoming.

**Section 5:** Annexation of the real property as described herein shall not terminate any covenants, conditions, or restrictions of record. The real property within the annexed area is still subject to any homeowners or property owners' association fees levied by the homeowners or property owner associations or entities of record.

**Section 6:** Sections, paragraphs, sentences, clauses, and phrases of this ordinance are severable. If any phrase, clause, sentence, paragraph, or section of this ordinance is declared illegal or unconstitutional, such illegality or unconstitutionality shall not affect any of the remaining phrases, clauses, sentences, paragraphs, and sections.

**Section 7:** The annexation of any territory is effective upon publication of the ordinance.

**Section 8:** This ordinance passed and approved on the following dates:

**Passed First Reading this 21<sup>st</sup> day of August 2024**

VOTE:   4   YES,   1   NO,   0   ABSTAIN,   0   ABSENT

**Passed Second Reading Day of September 17<sup>th</sup>, 2024**

VOTE:   5   YES,   0   NO,   0   ABSTAIN,   0   ABSENT

**Passed on Third and Final Reading Day of October 15<sup>th</sup>, 2024**

VOTE:      YES,      NO,      ABSTAIN,      ABSENT

TOWN OF ALPINE

---

Eric Green, Mayor of Alpine, Wyoming

ATTEST:

---

Monica L. Chenault, Clerk / Treasurer

**ATTESTATION OF THE TOWN CLERK**

STATE OF WYOMING           )  
COUNTY OF LINCOLN       )  
TOWN OF ALPINE            )

I hereby certify that the forgoing Ordinance No. 2024-008 shall be duly posted for ten (10) days in the Town Office.

I further certify that the foregoing Ordinance will be posted on the Town website in final form, upon its passing and approved by the Town Council as soon as is practicable.

I further certify that the forgoing Ordinance was duly recorded in the BOOK OF ORDINANCES VI, TOWN OF ALPINE; LINCOLN COUNTY, WYOMING.

ATTEST:

---

Monica L. Chenault Clerk / Treasurer

# **Exhibit A**

## **Map**

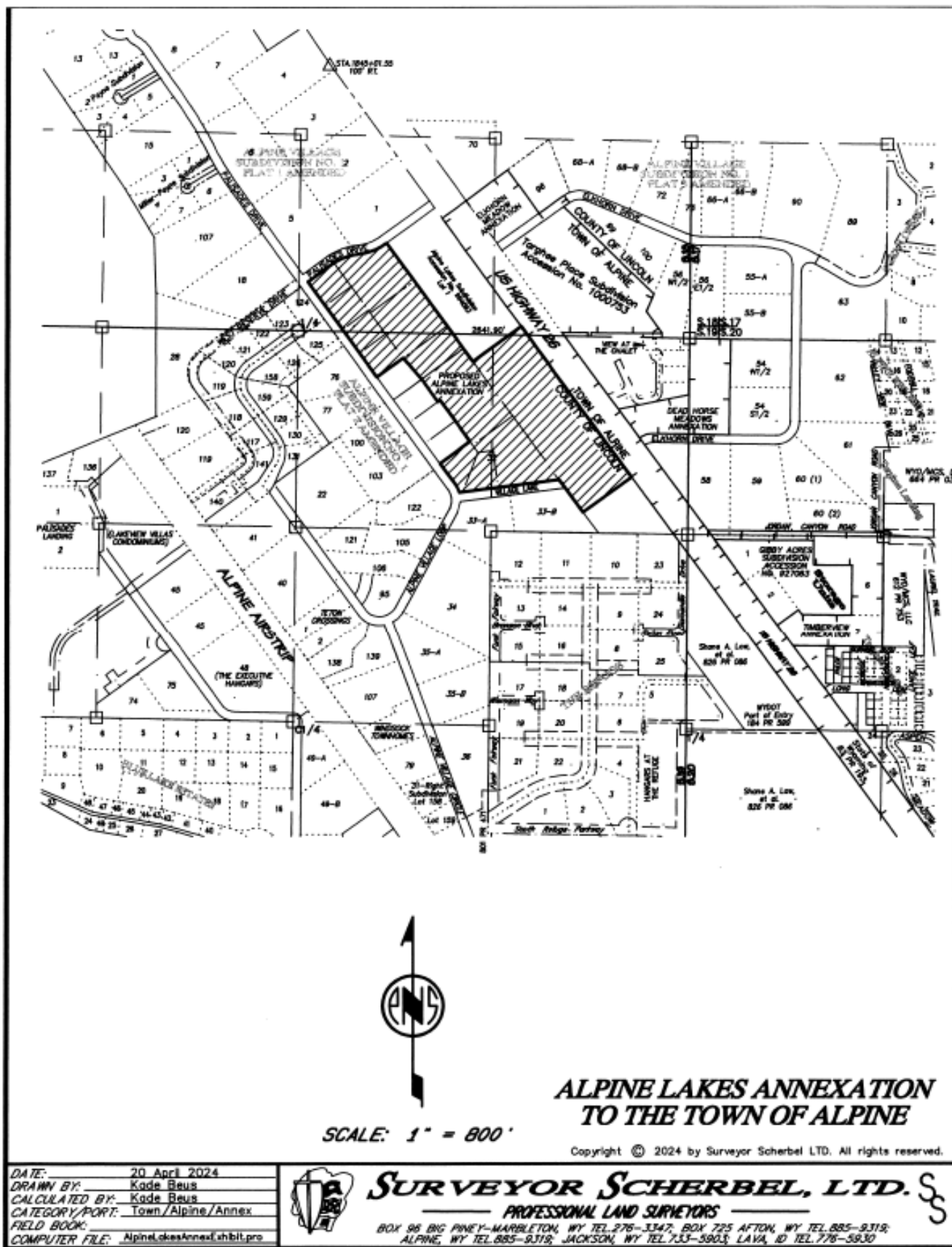

# **Exhibit B**

## **Legal Description**

**DESCRIPTION FOR  
ALPINE LAKES ANNEXATION TO THE TOWN OF ALPINE**

To-wit: - -

That part of the S1/2SE1/4 of Section 18 and that part of the N1/2NE1/4 Section 19, T37N R118W, Lincoln County, Wyoming, being all of Lot 2 of Alpine Lakes Subdivision of record in the Office of the Clerk of Lincoln County with Accession No. 994093, part of Lot 4 of Alpine Lakes Second Filing, of record in said Office with Accession No. 998288, all of Lots 7 and 8 of Alpine Lakes Third Filing, of record in said Office with Accession No. 1023127, all of Lots 9, 10, 11, and 12 of Alpine Lakes Fourth Filing, of record in said Office with Accession No. 1024993, part of Lot 19 of Alpine Village Subdivision No. 1 Plat 1 Amended of record in said Office with Accession No. 559190, part of Lots 29 and 32 of Alpine Village Subdivision No. 1 Plat 2 Amended of record in said Office with Accession No. 559191, and part of Lot 30-B as depicted on that plat of record in said Office with Accession No. 959702, secondarily described as follows:

**COMMENCING** at the southeast corner of said N1/2NE1/4 and running thence N89°-39'-32"W, 598.26 feet, along the south line of said N1/2NE1/4, to the southeast rebar of Lot 33-B as depicted on an unrecorded plat, prepared by Surveyor Scherbel, Ltd titled: "WILLIAM R. HOOPER PLAT OF LOT 33 ALPINE VILLAGE SUBDIVISION NO. 1 PLAT 2 AMENDED WITHIN THE NE1/4 SECTION 19 T37N R118W LINCOLN COUNTY, WYOMING", dated 1 November 1993, identical with the south point of that tract of record in said Office in Book 937 of Photostatic Records on page 890;

thence N37°-07'-05"W, 175.81 feet, along the east line of said Lot 33-B, to the south pipe of said Lot 2, identical with the west pipe of said tract in Book 937, being the **PIPE OF BEGINNING**;

thence continuing N37°-07'-05"W, 270.59 feet, along the southwesterly line of said Lot 2, to the south rebar of said Lot 32, on the north line of Village Lane;

thence S82°-02'-53"W, 679.87 feet, along said north line, to the south rebar of said Lot 7, at the beginning of a non-tangent circular curve to the left whose radius bears S71°-58'-18"W;

thence northwesterly, 61.04 feet, along the arc of said curve, identical with the northeasterly right-of-way line of Alpine Village Loop, through a central angle of 19°-25'-43", having a radius of 180.00 feet, with a chord bearing N27°-44'-34"W, 60.74 feet, to a rebar;

thence N36°-58'-17"W, 145.01 feet, along said right-of-way line, to a rebar;

thence N36°-58'-07"W, 29.50 feet, along said right-of-way line, to the west point of said Lot 7;

Professional Land Surveyors  
SCOTT A. SCHERBEL  
Wyo. Registration No. 3689  
Utah Registration No. 372111  
Idaho Registration No. 8026  
MARLOWE A. SCHERBEL  
Wyo. Registration No. 5358  
KARL F. SCHERBEL  
Wyo. Registration No. 11810  
Idaho Registration No. 13453  
C.F.L.S. No. 1223

Surveyor Scherbel, LTD  
2001 Wyoming  
Big Piney Wyoming  
Jackson Wyoming  
Lava Hot Springs, Idaho  
Burlington Idaho

Page 1 of 3

Copyright © 2024 by Surveyor Scherbel, Ltd. All rights reserved.  
TOWN\ALPINE\ALPINE LAKES ANNEXATION

"Modification in any way of the foregoing description terminates liability of the surveyor"



**DESCRIPTION FOR  
ALPINE LAKES ANNEXATION TO THE TOWN OF ALPINE**

thence N53°-01'-43"E, 252.15 feet, along the northwesterly line of said Lot 7, to the north point thereof, on the northeasterly line of said Alpine Lakes Third Filing;

thence N36°-58'-10"W, 345.50 feet, along said northeasterly line, to the north point of said Third Filing;

thence S53°-01'-43"W, 18.15 feet, along the northwesterly line of said Third Filing, to the east point of Lot 3 of said Alpine Lakes Second Filing;

thence N37°-02'-07"W, 186.88 feet, along the northeasterly line of said Lot 3, to the north point thereof;

thence S53°-00'-24"W, 2.75 feet, along the northwesterly line of said Lot 3, to a point;

thence N37°-02'-07"W, 188.33 feet, to a point on the southeasterly line of said Lot 29;

thence S53°-02'-06"W, 11.25 feet, along said southeasterly line, to the east point of said Lot 12;

thence continuing S53°-02'-06"W, 220.00 feet, along the southeasterly line of said Lot 12, to the south point thereof, on said northeasterly right-of-way line of Alpine Village Loop;

thence N36°-58'-45"W, 794.85 feet, along said right-of-way line, to the west rebar of said Lot 9, on the southeasterly right-of-way line of Palisades Drive;

thence along said right-of-way line as follows:

N53°-01'-15"E 198.72 feet, to a point at the beginning of a circular curve to the right;

Easterly 202.89 feet, along the arc of said curve, through a central angle of 31°-00'-00", having a radius of 375.00 feet, with a chord bearing N68°-31'-15"E, 200.43 feet, to a rebar, at the beginning of a circular curve to the left;

Easterly 191.06 feet, along the arc of said curve, through a central angle of 31°-00'-00", having a radius of 353.12 feet, with a chord bearing N68°-31'-15"E, 188.73 feet, to a point;

N53°14'-41"E, 11.27 feet, to the rebar of said Lot 19, identical with the west rebar of Lot 1 of said Alpine Lakes Subdivision, and leave said right-of-way line;

thence S36°-58'-46"E, 989.99 feet, along the southwesterly line of said Lot 1, to the south point thereof, identical with the west point of said Lot 2;

thence N53°-02'-50"E, 401.35 feet, along the northwesterly line of said Lot 2, to the north point thereof, on the southwesterly right-of-way line of U.S. Highway 26;

Page 2 of 3

Copyright © 2024 by Surveyor Scherbel, Ltd. All rights reserved.  
TOWN/ALPINE/ALPINE LAKES ANNEXATION

"Modification in any way of the foregoing description terminates liability of the surveyor"

Professional Land Surveyors  
SCOTT A. SCHERBEL  
Wyo. Registration No. 3889  
Utah Registration No. 372111  
Idaho Registration No. 8526  
MARL DWE A. SCHERBEL  
Wyo. Registration No. 5368  
KARL T. SCHERBEL  
Wyo. Registration No. 11810  
Idaho Registration No. 13493  
CRENS No. 1223

Surveyor Scherbel, LTD  
Alton, Wyoming  
Big Piney, Wyoming  
Jackson, Wyoming  
Lava Hot Springs, Idaho  
Montpelier, Idaho



**DESCRIPTION FOR  
ALPINE LAKES ANNEXATION TO THE TOWN OF ALPINE**

thence S37°-00'-00"E, 1260.15 feet, along said right-of-way line, to the east pipe of said Lot 2, identical with the north pipe of said tract in Book 937;

thence S53°-34'-10"W, 401.17 feet, along the southeasterly line of said Lot 2, identical with the northwesterly line of said tract in Book 937, to the **PIPE OF BEGINNING**;

ENCOMPASSING an area of 32.88 acres, more or less;

the BASE BEARING for this survey is south line of the NE1/4NE1/4 of Section 19, T37N R118W, being N89°-39'-32"W;

each "corner" found as described in the Corner Record filed or to be filed in the Office of the Clerk of Lincoln County;

each "pipe" marked by a 2" aluminum cap inscribed "LLOYD B. BAKER & ASSOCIATES PE/LS 698 THAYNE WYOMING";

each "rebar" marked by a 5/8" steel reinforcing rod with an aluminum surv-kap survey marker inscribed, "LS 526";

each "point" marked by a 5/8" x 24" steel reinforcing rod with an aluminum cap inscribed, "SURVEYOR SCHERBEL LTD", with appropriate details;

all in accordance with the plat prepared to be filed in the Office of the Clerk of Lincoln County titled, "PLAT TO ACCOMPANY ORDINANCE NO. \_\_\_\_\_ ALPINE LAKES ANNEXATION TO THE TOWN OF ALPINE WITHIN THE S1/2 SE1/4 SECTION 18 N1/2NE1/4 SECTION 19 T37N R118W LINCOLN COUNTY, WYOMING", dated 20 April 2024, as revised.

29 April 2024



Professional Land Surveyors

SCOTT A. SCHERBEL  
Wyo. Registration No. 3589  
Utah Registration No. 372111  
Idaho Registration No. 8026

MARI ONNE A. SCHERBEL  
Wyo. Registration No. 5368

KARL F. SCHERBEL  
Wyo. Registration No. 11810  
Idaho Registration No. 13493  
CREDS No. 1223

Surveyor Scherbel, LTD  
Alton, Wyoming  
Big Piney, Wyoming  
Jackson, Wyoming  
Lava Hot Springs, Idaho  
Montpelier, Idaho

Page 3 of 3

Copyright © 2024 by Surveyor Scherbel, Ltd. All rights reserved.  
TOWN/ALPINE/ALPINE LAKES ANNEXATION

"Modification in any way of the foregoing description terminates liability of the surveyor"

# **Exhibit C**

## **Zoning For Alpine Lakes**

### **Annexation**

