

# LOCATION MAP

## T37N R118W

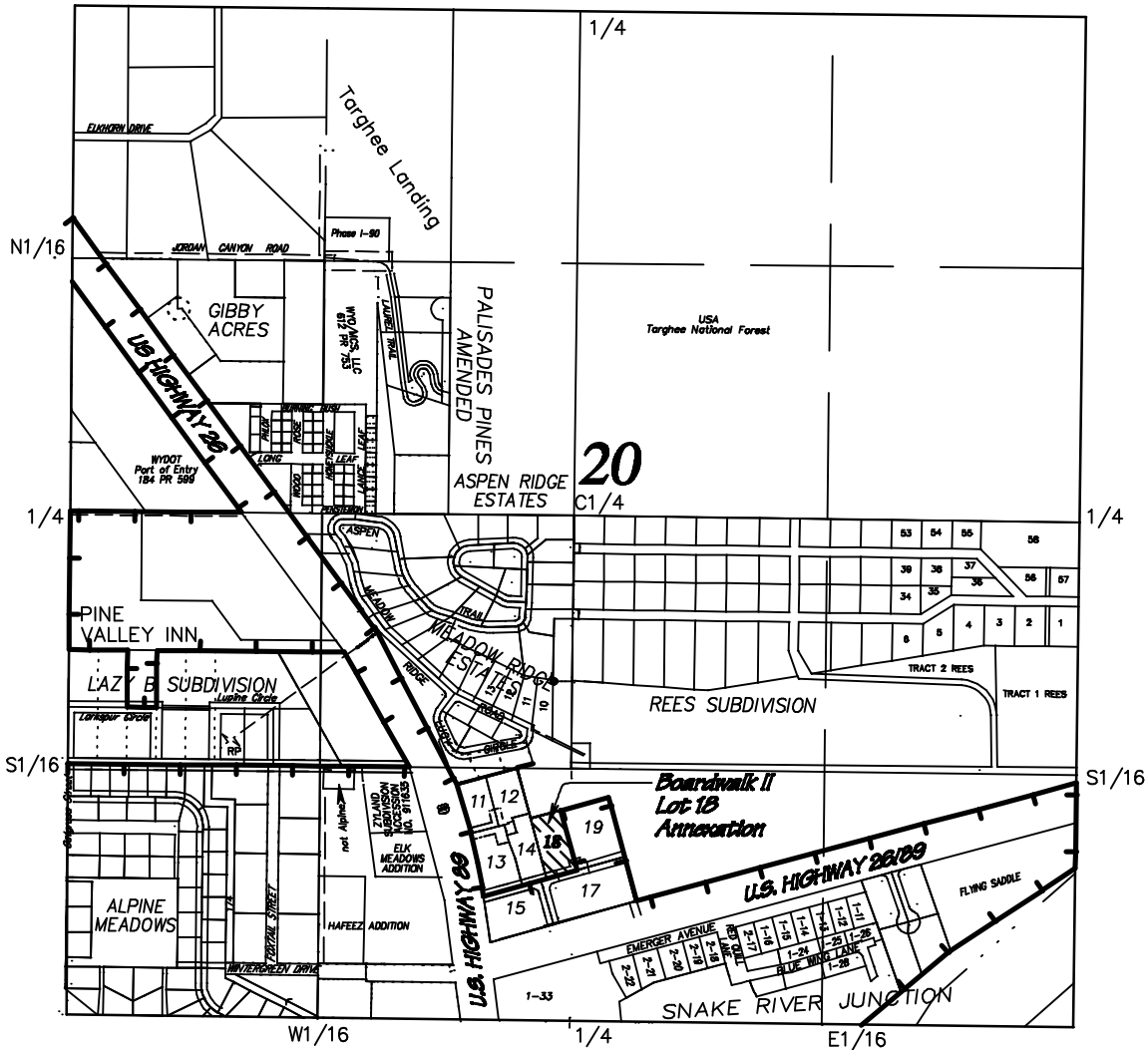

### LEGEND

[Town of Alpine] Indicates the incorporated limits of the Town of Alpine prior to this annexation.



SCALE: 1" = 1000'

Revision date: 20 March 2026

Copyright © 2026 by Surveyor Scherbel LTD. All rights reserved.

## MAP TO ACCOMPANY PETITION FOR BOARDWALK II LOT 18 ANNEXATION TO THE TOWN OF ALPINE, LINCOLN COUNTY, WYOMING

DATE: 20 March 2026  
 DRAWN BY: Karl F. Scherbel  
 CALCULATED BY: Karl F. Scherbel  
 CATEGORY/PORT: EXH/BOARDWALK  
 FIELD BOOK:  
 COMPUTER FILE: Boardwalk2 L18 Annex



# SURVEYOR SCHERBEL, LTD.

PROFESSIONAL LAND SURVEYORS

BOX 96 BIG PINEY-MARBLETON, WY TEL. 276-3347; BOX 725 AFTON, WY TEL. 885-9319;  
 ALPINE, WY TEL. 885-9319; JACKSON, WY TEL. 733-5903; LAVA, ID TEL. 776-5930