



Town of Alpine
PROJECT SUBMITTAL INFORMATION

Documents Received By:	4/23/2025	Date Assigned:	4/24/2025
Application Submittal Date:	3/31/2025	Employee Name:	Loggner
Type of Review Needed:	Residential		

Property Owner Information:

Owner:	Cheri Eplin
Job Address:	672 Sunset Drive
Description of Project:	Single Family Home - NO Garage

Design Review Committee (DRC) Transmittal (If Applicable):

DRC Received Date:	/	DRC Completion Date:	/
--------------------	---	----------------------	---

Public Works Department (PWD):

Date PWD Review Documents Provided:	4/24/2025	PWD Review Completed Date:	
		Reviewed By:	

Planning & Zoning Commission (Site Plan Review):

Administration Review Date:		Review Completed Date:	
		Reviewed By:	
P & Z Commission Site Plan Review Date:		P & Z Commission Review Completed Date:	

Building Official Transmittal:

Building Official Date Received:		Building Official Completion Date:	
----------------------------------	--	------------------------------------	--



Town of Alpine
Water Department - New Connection Application

I request to make a connection to the Town of Alpine water system. By signing below, I agree to follow all rules and regulations of the municipality pertaining to use of such water. Copies of ordinances are available at the Town Office or on the web: 250 River Circle or www.alpinewyoming.org.

Name of Applicant: Cheri Eplin
Mailing Address: 841 Redwood Dr
Home Telephone #: 925-577-6064 Work Telephone #: _____
Lot #: 220 Subdivision: Lakeview Estates
Physical Address: 672 Sunset Dr
Account Number: 919.01 Email: ceplin@Muc.com

* FEES: 3/4 INCH LINE \$ 3,500 1 INCH LINE \$ 5,000
1 1/2 INCH LINE \$ 6,500 2 INCH LINE \$ 10,000

Size of Tap: 3/4 Check #: 2181 Cash Receipt #: 100008773

The standard billing fee, per customer, per month will be effective the first full month after installation of the meter and service.

By signing below, I understand and agree to the following:

1. Owner(s) is responsible to pay for and install water pipe from the water meter to any dwelling.
2. All contractors and subcontractors must obtain a Town of Alpine Business License.
3. The property owner(s) are responsible to have all licensed contractors, and licensed subcontractors, request a water main locate prior to any digging. Requests can be made by calling the Town Office who will notify the Alpine Maintenance or designee.
4. The owner(s), contractor(s), or subcontractor(s) will be responsible for any damage to the Town of Alpine's property and/or damage incurred by the owner(s), contractor(s), or subcontractor(s).
5. Failure to schedule and complete a water main locate will result in added liability of the owner(s), contractor(s), or subcontractor(s) and may result in a fine.
6. The Town requires owner(s) to install a shut off valve on the owner(s) side of the water pit with a standpipe.
7. Whatever size of connection you pay for, your line from your house to the water pit must be of equal size and diameter.
8. The Customer of the property shall install and be responsible for the service line from the existing Town of Alpine curb stop (or inlet of the meter pit) to future building(s) located on the property. The meter will be furnished by the Town of Alpine and the Town of Alpine will also be responsible for the meter. The customer shall install the meter reading touch pad for the meter in an easily accessible location **NEAR THE ENTRANCE OF THE HOME** and above the snow line for the Town of Alpine's staff to perform meter readings.
9. It is highly recommended that a shut off valve is located at the point of entry into the dwelling.
10. If connection to the Town water system is not completed within one year from the date of payment, I understand my application will expire and a new one will need to be filled out and the applicable fees paid.

SIGNATURE: Cheri Eplin DATE: 4/7/25

DATE METER IN: _____ METER #: _____ Installed By: _____

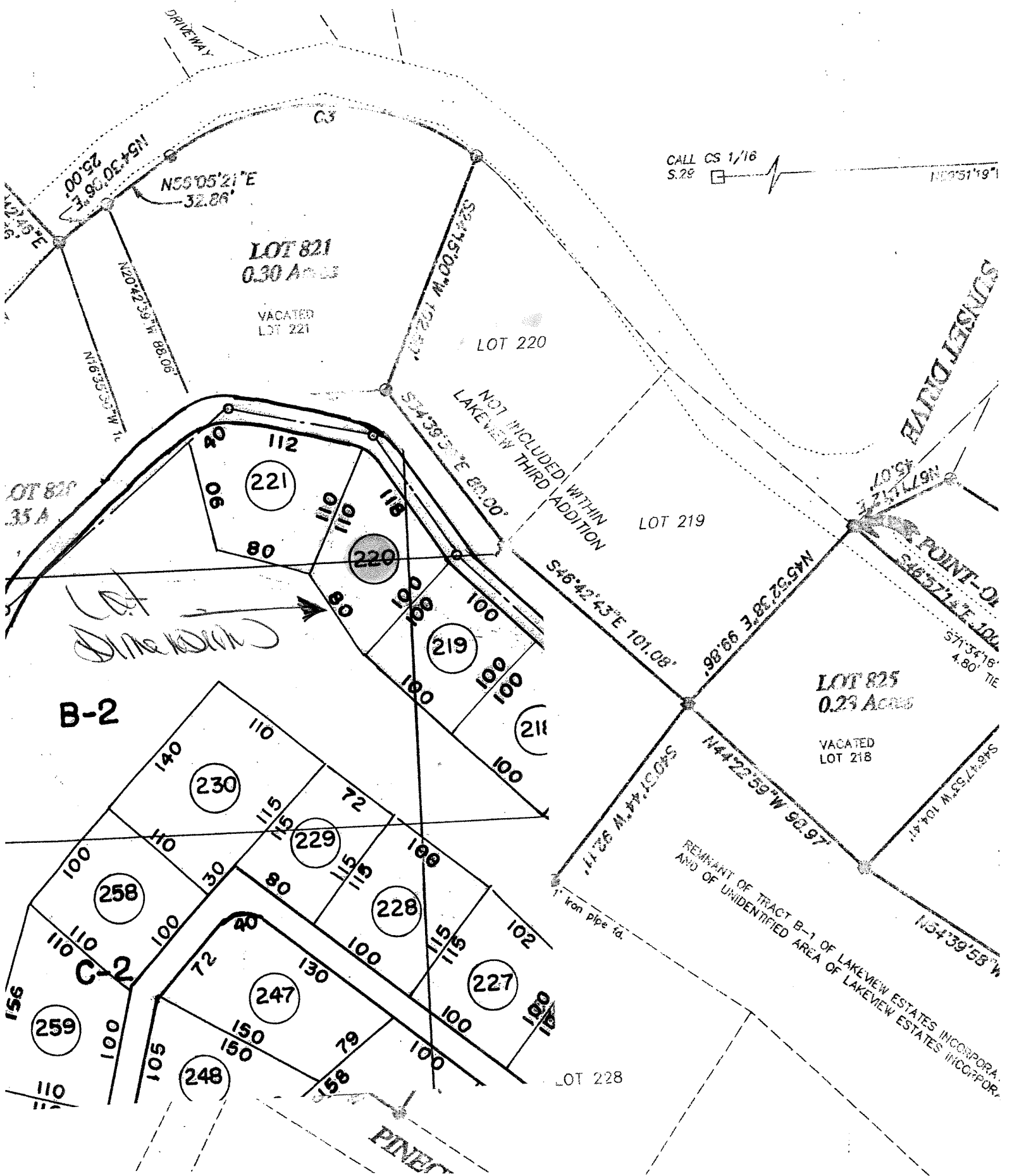

Lot 220
672 Sunset
Cheri Eplin

