



City of Albion, Nebraska
Public Right of Way Occupation Application Form
 (State Statute Sections 86-701 through 86-704, 18-2201 through 18-2206)

A. TO BE COMPLETED BY APPLICANT

<u>Legal Name of Applicant:</u> Midstates Data Transport	<u>Phone Number:</u> 402-317-1307
<u>Street Address:</u> 1458 Front St, Ste 102	<u>Fax Number:</u>
<u>City, State, Zip Code:</u> Blair, NE 68008	<u>E-mail Address:</u> laurie.smaus@turnkey-telecom.com
<u>Signature:</u>	<u>Date of Application:</u> 9/22/2024
<u>Type and Nature of Telecommunication line and/or related facilities to be constructed, operated, and maintained:</u> <input type="checkbox"/> Check box if renewal with no changes. trench a utility line (duct/fiber for telecommunication purposes)	
<u>Legal Description of Public Right of Way to be occupied:</u> <input type="checkbox"/> Check box if renewal with no changes. S-21 T-20N R-6W Old Mill Rd & 11th St south to State HWY 91. NCRR permit has been approved, Boone County permit applications have been submitted	
<u>Application AND RENEWALS to be Accompanied by:</u> <input type="checkbox"/> Drawing/Diagram of entire route of telecommunication line and/or related facilities (new or existing); <input type="checkbox"/> Permit Fee of \$100.00, due Annually on May 1; <input type="checkbox"/> Insurance Certificate, naming City of Albion as additional insured: General Liability: \$1,000,000; Personal Injury \$500,000; Medical Expense: \$5,000 Product & Completed Operations Aggregate: \$1,000,000; Each Occurrence: \$500,000; <input type="checkbox"/> Surety Bond or Certified Check payable to the City of Albion in the amount of 10% of total utility installation and construction (new construction only).	

B. TO BE COMPLETED BY CITY

<u>Date Considered by City Council:</u>
<u>Council Action:</u> Approve Deny
<u>Remarks or basis for denial:</u>

Right of Way Permit Hereby Approved for Annual Period of May 1, _____, through April 30, _____.

 Mayor

{SEAL}

 Clerk

MIDSTATES DATA TRANSPORT - ALBION PERMIT APPLICATION - SHEETS BE-68L to BE-68P

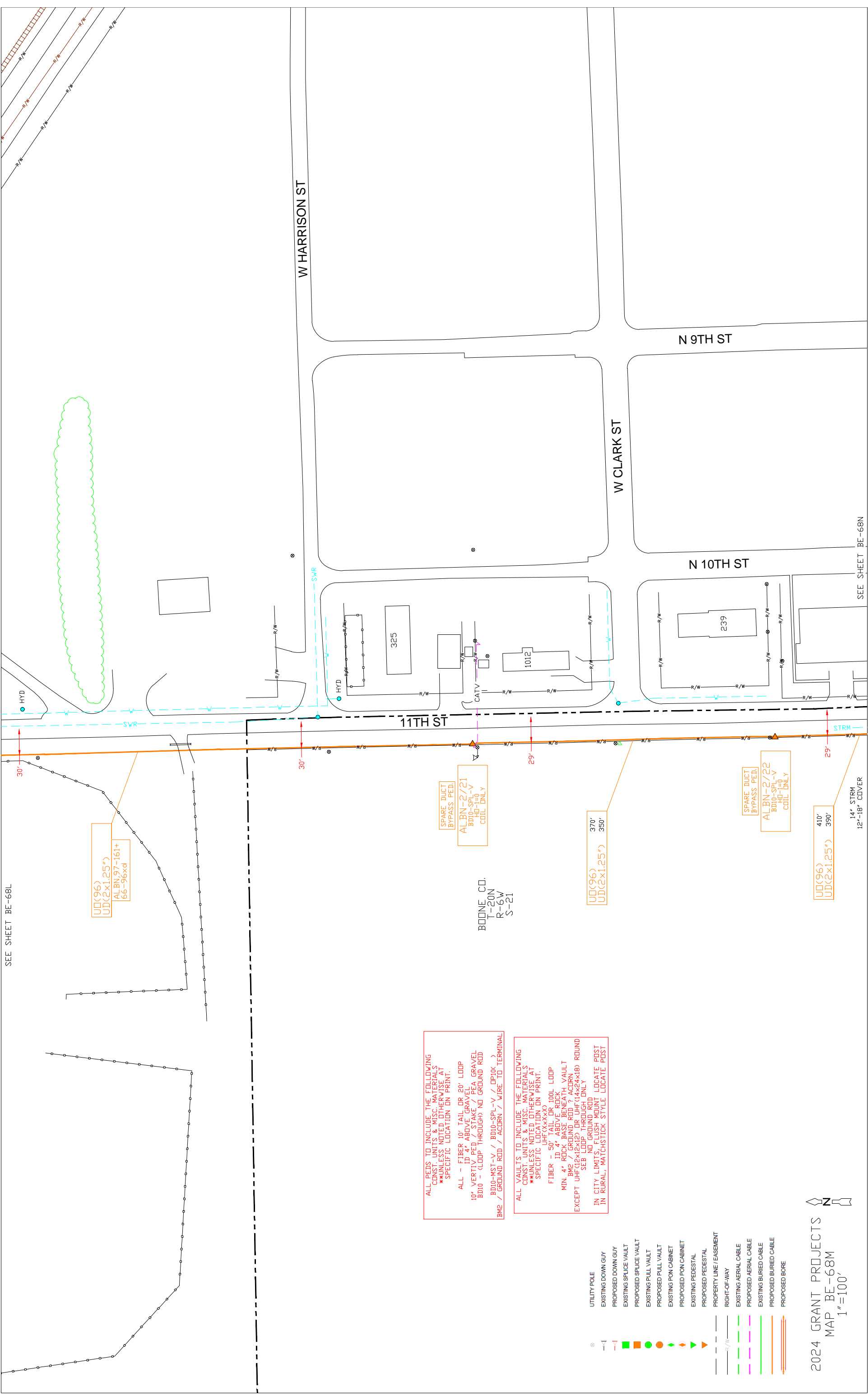

ALL PDS TO INCLUDE THE FOLLOWING UNLESS OTHERWISE NOTED OTHERWISE AT SPECIFIC LOCATION ON PRINT.

ALL - FIBER 10' TAIL OR 20' LOOP
 10" VERTIV PED / STAKE / PEA GRAVEL
 BD10 - (LOOP THROUGH) NO GROUND ROD
 BD10-MST-V / BD10-SPL-V / DP10X)
 BM2 / GROUND ROD / ACCORN / WIRE TO TERMINAL

ALL VAULTS TO INCLUDE THE FOLLOWING UNLESS OTHERWISE NOTED OTHERWISE AT SPECIFIC LOCATION ON PRINT.

FIBER - 50' TAIL OR 100L LOOP
 ID 4" ABOVE ROCK
 MIN 4" ROCK BASE BENEATH VAULT
 EXCEPT UHF(12-18X12) OR UHF(14-24X18) ROUND
 SEB LOOP THROUGH ONLY
 IN CITY LIMITS, FLUSH MOUNT LOCATE POST
 IN RURAL, MATCHSTICK STYLE LOCATE POST

- UTILITY POLE
- EXISTING DOWN GUY
- PROPOSED DOWN GUY
- EXISTING SPURCE VAULT
- PROPOSED SPURCE VAULT
- EXISTING PULL VAULT
- PROPOSED PULL VAULT
- EXISTING PON CABINET
- PROPOSED PON CABINET
- EXISTING PEDESTAL
- PROPOSED PEDESTAL
- PROPERTY LINE / EASEMENT
- RIGHT-OF-WAY
- EXISTING AERIAL CABLE
- PROPOSED AERIAL CABLE
- EXISTING BURIED CABLE
- PROPOSED BURIED CABLE
- PROPOSED BORE

2024 GRANT PROJECTS
 MAP BE-68M
 1"=100'

SEE SHEET BE-68L

SEE SHEET BE-68N

MIDSTATES DATA TRANSPORT - ALBION PERMIT APPLICATION - SHEETS BE-68L to BE-68P

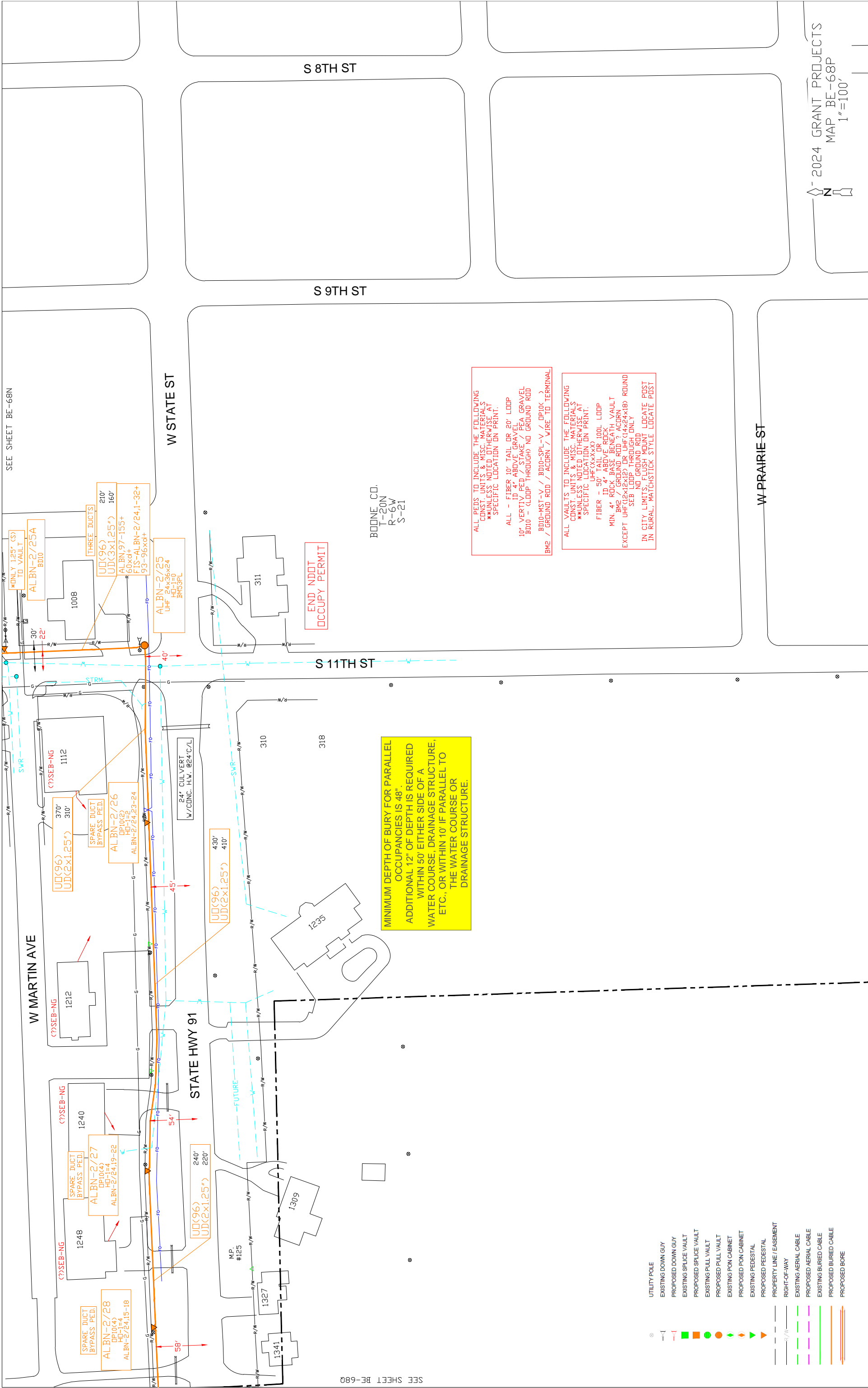

SEE SHEET BE-68N

SEE SHEET BE-68Q

BOONE CD.
T-20N
R-6W
S-21

MINIMUM DEPTH OF BURY FOR PARALLEL OCCUPANCIES IS 48". ADDITIONAL 12" OF DEPTH IS REQUIRED WITHIN 50' EITHER SIDE OF A WATER COURSE, DRAINAGE STRUCTURE, ETC., OR WITHIN 10' IF PARALLEL TO THE WATER COURSE OR DRAINAGE STRUCTURE.

END NDOT OCCUPY PERMIT

ALL PIDS TO INCLUDE THE FOLLOWING CONST. UNITS & MISC. MATERIALS *UNLESS NOTED OTHERWISE AT SPECIFIC LOCATION ON PRINT:
ALL - FIBER 10' TAIL OR 20' LOOP ID 4" ABOVE GRAVEL 10' VERTIV PED / STAKE / PEA GRAVEL BDI0 - (LOOP THROUGH) NO GROUND ROD BDI0-MST-V / BDI0-SPL-V / DP10K > BM2 / GROUND ROD / ACORN / WIRE TO TERMINAL

ALL VAULTS TO INCLUDE THE FOLLOWING CONST. UNITS & MISC. MATERIALS *UNLESS NOTED OTHERWISE AT SPECIFIC LOCATION ON PRINT:
FIBER - 50' TAIL OR 100' LOOP ID 4" ABOVE ROCK MIN. 4" ROCK BASE BENEATH VAULT BM2 / GROUND ROD / ACORN EXCEPT UHF(2x1.25) THROUGH ONLY IN CITY LIMITS, FLUSH MOUNT LOCATE POST IN RURAL, MATCHSTICK STYLE LOCATE POST

- UTILITY POLE
- EXISTING DOWN GUY
- PROPOSED DOWN GUY
- EXISTING SPICE VAULT
- PROPOSED SPICE VAULT
- EXISTING PULL VAULT
- PROPOSED PULL VAULT
- EXISTING PON CABINET
- PROPOSED PON CABINET
- EXISTING PEDESTAL
- PROPOSED PEDESTAL
- PROPERTY LINE / EASEMENT
- RIGHT-OF-WAY
- EXISTING AERIAL CABLE
- PROPOSED AERIAL CABLE
- EXISTING BURIED CABLE
- PROPOSED BURIED CABLE
- PROPOSED BORE

2024 GRANT PROJECTS
MAP BE-68P
1"=100'