

PREPARED FOR  
SCOTT LOVELADY  
JANUARY 2023

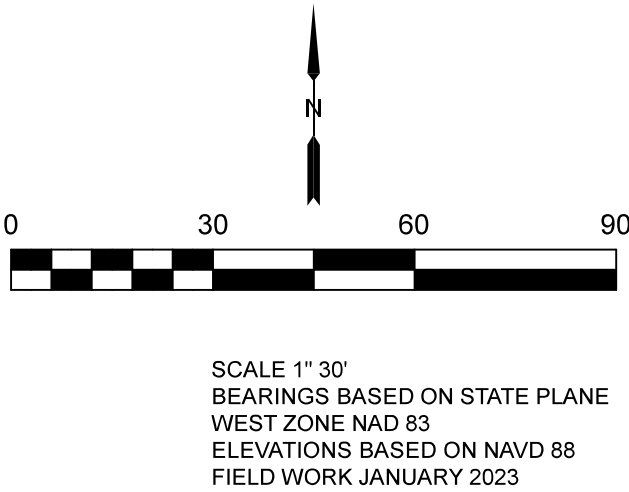

- LEGEND
- ⊗ LIGHT POLE
  - ⊕ POWER POLE
  - ⊙ GUY ANCHOR
  - ⊙ WATER METER
  - ⊙ WATER VALVE
  - ⊙ SEWER MANHOLE
  - SS — SS — SS — SS — SS — SS — SS — SS — SEWER LINE
  - E — E — E — E — E — E — E — E — AERIAL POWER LINE
  - W — W — W — W — W — W — W — W — WATER LINE

M—MEASURED BY SURVEY  
R—PER A RECORD DOCUMENT

REFERENCE IS MADE TO RAW DOCUMENT  
PROJECT NUMBER STPBH-0119(510)  
DATED 21 FEBRUARY 2020  
ACQUIRED RAW

REFERENCE IS MADE TO RAW DOCUMENT  
PROJECT NUMBER STPBH-0119(510)  
DATED 21 FEBRUARY 2020  
ACQUIRED RAW

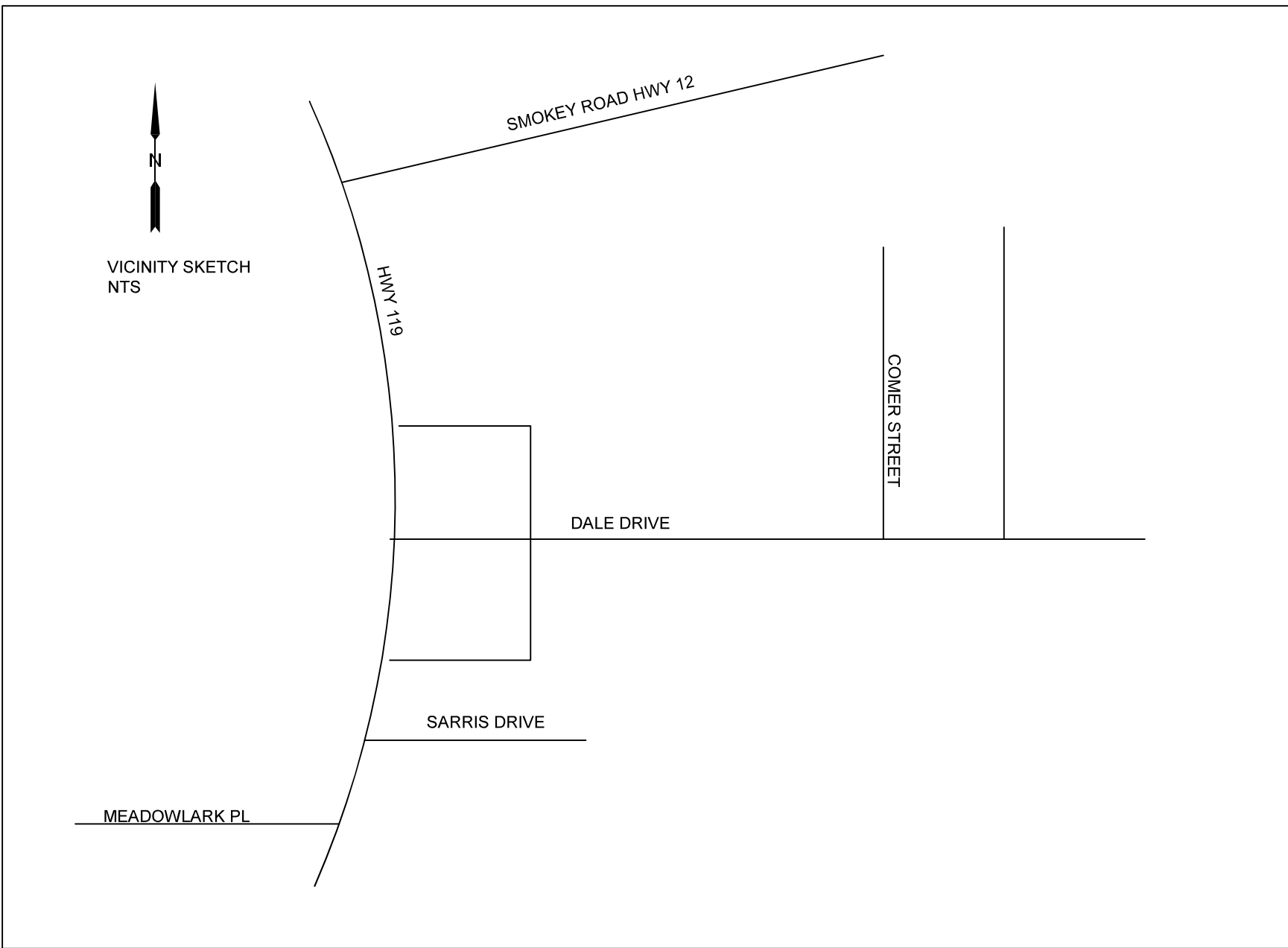

STATE OF ALABAMA  
SHELBY COUNTY

I, James M. Ray, a Registered Land Surveyor in the State of Alabama, hereby certify that all parts of this survey and plat (or drawing) have been completed in accordance with the requirements of the Standards for the Practice of Surveying in the State of Alabama.

According to my survey this the 30TH day of JANUARY 2023.

James M. Ray, Ala. Reg. No. 18383  
Ray and Gilliland, P. C., Ala. Board Cert. No. CA-0114-LS

Note: No title search of the public records has been performed by this firm and land shown hereon was not abstracted for easements and /or rights-of-way, recorded or unrecorded. The parcel shown hereon is subject to setbacks, easements, zoning, and restrictions that may be found in the public records of said county and/or city.

Underground portions of foundations and footings and/or other underground structures, utilities, cemeteries or burial sites were not located unless otherwise noted. We do not look for underground sewer or flip manhole covers.

This survey is not transferable and may only be used by the person/company that pays for it at time of survey.



RAY & GILLILAND, P.C.	
122 NORTH CALHOUN STREET P.O. BOX 1183 SYLACAUGA, ALABAMA 36150	TEL NO. (256) 245-3243 FAX NO. (256) 245-3202 FILE: DALE DRIVE ALABASTER
DRAWN BY: CRA	SCALE: 1" = 30'
BOUNDARY SURVEY	

