

ABBREVIATIONS

ABV ABOVE

AC AIR CONDITIONING

AD AREA DRAIN

ADJ ADJUSTABLE

ALT ALTERNATE

ALUM ALUMINUM

ARCH ARCHITECTURAL

BA BATHROOM

BD BOARD

BF BI-FOLD (DOOR)

BLDG BUILDING

BLK BLOCK (CMU)

BLM BELON

BM BEAM

BP BI-PASS (DOOR)

BOT BOTTOM

BTWN BETWEEN

CAB CABINET

CER CERAMIC

C.J. CONTROL JOINT OR CONSTRUCTION JOINT

CL CLOSET OR CENTER LINE

CLS CEILING

CLR CLEAR

CMU CONCRETE MASONRY UNIT

COL COLUMN

CONC CONCRETE

C CARPET

CR CORROSION RESISTANT

CSMT CEMENT

C.T. CERAMIC TILE

D DRYER

DBL DOUBLE

DH DOUBLE HUNG

DIM DIMENSION

DISP DISPOSAL

DN DOWN

DR DOOR

DS DOWNSPOUT

DN DISH WASHER

DWG DRAWING

E EAST

EA EACH

ELEV ELEVATION

ELEC ELECTRICAL

EQ EQUAL

EXT EXTERIOR

FAU FORCED AIR UNIT

F.G. FLOOR GANGE

F.D. FLOOR DRAIN

FFL FINISH FLOOR LINE

F.G. FINISHED GRADE

FLR FLOOR(ING)

FL FLOURESCENT (LIGHT)

FND FOUNDATION

F.O.S. FACE OF STUD

FTG FOOTING

FX FIXED GLASS

GALV GALVANIZED

GAR GARAGE

G.B. GYPSUM BOARD

GD GRADE OR GRADING

G.D.O. GARAGE DOOR OPENER

GFI GROUND FAULT INTERRUPTER

GL GLASS OR GLAZING

GYP BD GYPSUM BOARD

HD HOSE BIBB

HD HEAD OR HARD

HDR HEADER

HGT HEIGHT

HVAC HEATING/VENTILATING/AIR COND.

HKD HARDWOOD

INT INTERIOR

JST JOIST

JT JOINT

KIT KITCHEN

L LENGTH

LA LAUNDRY

LAV LAVATORY

LVR LOWER

MAX MAXIMUM

MCH MECHANICAL

MFR MANUFACTURER

MIN MINIMUM

MISC MISCELLANEOUS

N NORTH

N.T.S. NOT TO SCALE

O.S.D. OVERHEAD GARAGE DOOR

OH OVERHEAD

OPT OPTIONAL

PAR PARALLEL

P.B. PUSH BUTTON

PDR POWDER

PED PEDESTAL

PL PLATE

PR PAIR

P.T. PRESSURE TREATED WOOD

P.V.G. POLYVINYL CHLORIDE PIPE

PVMT PAVEMENT

PW PRE-WIRE

PWD PLTWOOD

R RISER

RAG RETURN AIR GRILL

REF REFERENCE

REFR REFRIGERATOR

REQ REQUIRED

S SOUTH

SD SMOKE DETECTOR

S.F. SQUARE FEET

S.G.D. SLIDING GLASS DOOR

SH SINGLE HUNG OR SHELF

SH SIMILAR

SL SLOPE / SLIDING

SHP SHELF AND POLE

SPEC SPECIFICATIONS

STD STANDARD

STR STRUCTURAL

SQ SQUARE

SYM SYMBOL

S4S SMOOTH FOUR SIDES

T TREAD (AT STAIRS) OR TILE

T.B. TOWEL BAR

TEMP TEMPERED (GLASS)

T&G TONGUE & GROOVE

T.O.C. TOP OF CURB

TV TELEVISION

TYP TYPICAL

UNO. UNLESS NOTED OTHERWISE

V.B. VAPOR BARRIER

VERT VERTICAL

V.T.R. VENT THRU ROOF

N WASHING MACHINE

ND NOOD

NDN NINCON

NH WATER HEATER

NH BROUGHT IRON

NIC NAIL-IN CLOSET

N W/O NITH OR WITHOUT

WP WATERPROOFING

WM WELDED WIRE MESH

IL PROPERTY LINE

Ø ROUND / DIAMETER

± AND

CL CENTERLINE

■ FOUND / NUMBER

BUILDING CODE COMPLIANCE / PROJECT INFORMATION 2018

ALL CONSTRUCTION TO COMPLY WITH LOCAL CODES AND ORDINANCES CURRENTLY IN USE WITH THE LOCAL JURISDICTION.

APPLICABLE CODES:
FOLLOW ALL APPLICABLE STATE AND LOCAL CODES.
ALABAMA STATE SUPPLEMENTS AND AMENDMENTS 2012

2018- INTERNATIONAL RESIDENTIAL CODE (BUILDING)

2018- INTERNATIONAL FIRE PREVENTION CODE

2018- INTERNATIONAL PLUMBING CODE (BUILDING)

2018- INTERNATIONAL MECHANICAL CODE (BUILDING)

2018- INTERNATIONAL FUEL GAS CODE (BUILDING)

2018- INTERNATIONAL ENERGY CONSERVATION CODE (BUILDING)

2017- NATIONAL ELECTRICAL CODE

PRODUCT:
SINGLE FAMILY RESIDENCE

OCCUPANCY CLASSIFICATION
RESIDENTIAL R-3

CONSTRUCTION TYPE:
TYPE VB

INDEX

MODEL 'ELSTON -F'

0 TITLE SHEET / COVER SHEET

1 F FRONT ELEVATION 'F'

1,2 F ROOF PLAN 'F'

2 F SIDE AND REAR ELEVATIONS 'F'

3 MS F MONOLITHIC SLAB PLAN 'F'

4 F 1ST FLOOR PLAN 'F'

5 F 1ST FLOOR PLAN 'F'

1 AS BUILDING SECTIONS

2.I ELEVATION OPTIONS

6 1ST FLOOR UTILITY PLAN

7 2ND FLOOR UTILITY PLAN

ARCHITECTURAL SHEETS

ALL CONSULTANT DRAWINGS ACCOMPANYING THESE ARCHITECTURAL DRAWINGS HAVE NOT BEEN PREPARED BY OR UNDER THE DIRECTION OF GMD DESIGN GROUP, INC. GMD DESIGN GROUP INC. THEREFORE ASSUMES NO LIABILITY FOR THE COMPLETENESS OR CORRECTNESS OF THESE DRAWINGS.

GENERAL NOTES DESIGNER:

THESE DOCUMENTS ARE THE PROPERTY OF THE DESIGNER AND SHALL NOT BE COPIED, DUPLICATED, ALTERED, MODIFIED OR REVISED IN ANY WAY WITHOUT THE EXPRESSED WRITTEN APPROVAL OF THE DESIGNER.

CONTRACTOR SHALL VERIFY ALL CONDITIONS AND DIMENSIONS AT THE SITE AND ALL INCONSISTENCIES SHALL BE BROUGHT TO THE ATTENTION OF THE DEVELOPER AND THE DESIGNER BEFORE PROCEEDING WITH WORK.

ANY ERRORS OR OMISSIONS FOUND IN THESE DRAWINGS SHALL BE BROUGHT TO DEVELOPERS AND DESIGNERS ATTENTION IMMEDIATELY.

DO NOT SCALE DRAWINGS. WRITTEN DIMENSIONS TAKE PRECEDENCE OVER SCALED DIMENSIONS.

ALL DIMENSIONS ARE TO FACE OF STUD OR TO FACE OF FRAMING UNLESS OTHERWISE NOTED.

ALL TRUSS DRAWINGS TO BE REVIEWED AND APPROVED BY THE STRUCTURAL ENGINEER PRIOR TO ISSUANCE OF BUILDING PERMIT.

ALL OR EQUAL SUBSTITUTIONS MUST BE SUBMITTED TO AND APPROVED BY CITY BUILDING OFFICIAL PRIOR TO INSTALLATION.

ALL ANGLED PARTITIONS ARE 45 DEGREES UNLESS OTHERWISE NOTED.

PROVIDE FIREBLOCKING. (PER LOCAL CODES)

ALL ELECTRICAL AND MECHANICAL EQUIPMENT AND METERS ARE SUBJECT TO RELOCATION DUE TO FIELD CONDITIONS, CONTRACTOR TO VERIFY.

PROVIDE BLOCKING AND/OR BACKING AT ALL TOWEL BAR, TOWEL RING AND/OR TOILET PAPER HOLDER LOCATIONS, AS SHOWN PER PLAN. TYPICAL AT ALL BATHROOMS AND POWDER ROOMS. VERIFY LOCATIONS AT FRAMING WALK.

ELASTOMERIC SHEET WATERPROOFING: FURNISH AND INSTALL. ALL WATERPROOFING COMPLETE. A 40 MIL. SELF-ADHERING MEMBRANE OF RUBBERIZED ASPHALT INTEGRALLY BONDED TO POLYETHYLENE SHEETING, OR EQUAL. INSTALL PER MANUFACTURE'S AND TRADE ASSOCIATION'S PRINTED INSTALLATION INSTRUCTIONS. 6" MINIMUM LAP AT ALL ADJACENT WALL SURFACES.

TO THE BEST OF THE DESIGNER'S KNOWLEDGE THESE DOCUMENTS ARE IN CONFORMANCE WITH THE REQUIREMENTS OF THE BUILDING AUTHORITIES HAVING JURISDICTION OVER THIS TYPE OF CONSTRUCTION AND OCCUPANCY.

SHOP DRAWING REVIEW AND DISTRIBUTION, ALONG WITH PRODUCT SUBMITTALS, REQUESTED IN THE CONSTRUCTION DOCUMENTS, SHALL BE THE SOLE RESPONSIBILITY OF THE GENERAL CONTRACTOR, UNLESS DIRECTED OTHERWISE UNDER A SEPARATE AGREEMENT.

DEVIATIONS FROM THESE DOCUMENTS IN THE CONSTRUCTION PHASE SHALL BE REVIEWED BY THE DESIGNER AND THE OWNER PRIOR TO THE START OF WORK IN QUESTION. ANY DEVIATIONS FROM THESE DOCUMENTS WITHOUT PRIOR REVIEW, SHALL BE THE SOLE RESPONSIBILITY OF THE GENERAL CONTRACTOR.

THE GENERAL CONTRACTOR SHALL BE RESPONSIBLE FOR ALL WORK AND MATERIALS REPRESENTED ON THESE DOCUMENTS INCLUDING THE WORK AND MATERIALS FURNISHED BY SUBCONTRACTORS AND VENDORS.

BUILDER SET:

THE SCOPE OF THIS SET OF PLANS IS TO PROVIDE A "BUILDER'S SET" OF CONSTRUCTION DOCUMENTS AND GENERAL NOTES HEREINAFTER REFERRED TO AS "PLANS". THIS SET OF PLANS IS SUFFICIENT TO OBTAIN A BUILDING PERMIT; HOWEVER, ALL MATERIALS AND METHODS OF CONSTRUCTION NECESSARY TO COMPLETE THE PROJECT ARE NOT NECESSARILY DESCRIBED. THE PLANS DELINEATE AND DESCRIBE ONLY LOCATIONS, DIMENSIONS, TYPES OF MATERIALS, AND GENERAL METHODS OF ASSEMBLING OR FASTENING. THEY ARE NOT INTENDED TO SPECIFY PARTICULAR PRODUCTS OR OTHER METHODS OF ANY SPECIFIC MATERIALS, PRODUCT OR METHOD. THE IMPLEMENTATION OF THE PLANS REQUIRES A CLIENT / CONTRACTOR THOROUGHLY KNOWLEDGEABLE WITH THE APPLICABLE BUILDING CODES AND METHODS OF CONSTRUCTION SPECIFIC TO THIS PRODUCT TYPE AND TYPE OF CONSTRUCTION.

CONSTRUCTION REQUIREMENTS AND QUALITY: PROVIDE WORK OF THE SPECIFIC QUALITY, WHERE QUALITY LEVEL IS NOT INDICATED, PROVIDE WORK OF QUALITY CUSTOMARY IN SIMILAR TYPES OF WORK. WHERE THE PLANS AND SPECIFICATIONS, CODES, LAWS, REGULATIONS, MANUFACTURER'S RECOMMENDATIONS OR INDUSTRY STANDARDS REQUIRE WORK OF HIGHER QUALITY OR PERFORMANCE, PROVIDE WORK COMPLYING WITH THOSE REQUIREMENTS AND QUALITY. WHERE TWO OR MORE QUALITY PROVISIONS OF THOSE REQUIREMENTS CONFLICT WITH THE MOST STRINGENT REQUIREMENT; WHERE REQUIREMENTS ARE DIFFERENT BUT APPARENTLY EQUAL, AND WHERE IT IS UNCERTAIN WHICH REQUIREMENT IS MOST STRINGENT, OBTAIN CLARIFICATION FROM THE GMD DESIGN GROUP BEFORE PROCEEDING.

AREA CALCULATIONS:

MODEL 'ELSTON' SQUARE FOOTAGES

| AREA | ELEV 'F' |
|--------------------|----------|
| 1st FLOOR | 814 SF |
| 2nd FLOOR | 1300 SF |
| TOTAL LIVING | 2114 SF |
| GARAGE | 434 SF |
| PORCH | 32 SF |
| OPT. COVERED PORCH | 150 SF |

EXPRESS HOMES

30' SERIES

MODEL 'ELSTON - F'

PEAVINE CROSSINGS

NO: DATE: REVISION:

△ 05.02.24

PROFESSIONAL SEAL:

PROJECT TITLE:

30' Series

CLIENTS NAME:

D-R HORTON

America's Builder

PROJECT NO: GMD-GAI4065

SHEET TITLE:

TITLE SHEET

PRINT DATE:

May 02, 2024

SHEET NO:

0

FOR CONSTRUCTION

- GRADE CONDITIONS MAY VARY FOR INDIVIDUAL SITE FROM THAT SHOWN. BUILDER SHALL VERIFY AND COORDINATE PER ACTUAL SITE CONDITIONS.
- WINDOW HEAD HEIGHTS:
1ST FLOOR = 7'-0" U.N.O. ON ELEVATIONS.
2ND FLOOR = 7'-0" U.N.O. ON ELEVATIONS.
- ROOFING: PITCHED SHINGLES PER DEVELOPER.
- WINDOWS: MANUFACTURER PER DEVELOPER. DIVIDED LITES AS SHOWN ON THE EXTERIOR ELEVATIONS
- ENTRY DOOR: AS SELECTED BY DEVELOPER.
- GARAGE DOORS: AS SELECTED BY DEVELOPER, RAISED PANEL AS SHOWN.
- CHIMNEY AS OCCURS: TOP OF CHIMNEYS TO BE A MINIMUM OF 24" ABOVE ANY ROOF WITHIN 10'-0" OF CHIMNEY.
- ALL EXTERIOR MATERIALS TO BE INSTALLED PER MANUFACTURER'S WRITTEN INSTRUCTIONS.
- PROTECTION AGAINST DECAY:
(ALL PORTIONS OF A PORCH, SCREEN PORCH OR DECK FROM THE BOTTOM OF THE HEADER DOWN, INCLUDING POST, RAILS, PICKETS, STEPS AND FLOOR STRUCTURE.)

MASONRY:

- 1 ADHERED STONE VENEER AS SELECTED BY DEVELOPER. HEIGHT AS NOTED.
- 2 MASONRY FULL BRICK AS SELECTED BY DEVELOPER. HEIGHT AS NOTED.
- 3 MASONRY FULL STONE AS SELECTED BY DEVELOPER. HEIGHT AS NOTED.
- 4 8" SOLDIER COURSE.
- 5 ROWLOCK COURSE
- 6 DECORATIVE KEY. SEE DETAIL.

TYPICALS:

- 7 CORROSION RESISTANT SCREEN LOUVERED VENTS, SIZE AS NOTED.
- 8 CODE APPROVED TERMINATION CHIMNEY CAP.
- 9 CORROSION RESISTANT ROOF TO WALL FLASHING. CODE COMPLIANT FLASHING MUST BE INSTALLED AT ALL ROOF/WALL INTERSECTIONS.
- 10 STANDING SEAM METAL ROOF, INSTALL PER MANUFACTURER'S WRITTEN INSTRUCTIONS.
- 11 DECORATIVE WROUGHT IRON. SEE DETAILS.

SIDING:

- 12 FIBER CEMENT SHAKE SIDING PER DEVELOPER
W/ 5/4x4 CORNER TRIM BOARDS.
- 13 FIBER CEMENT LAP SIDING PER DEVELOPER
W/ 5/4x4 CORNER TRIM BOARDS.
- 14 FIBER CEMENT HAVY SIDING PER DEVELOPER
W/ 5/4x4 CORNER TRIM BOARDS.
- 15 FIBER CEMENT PANEL SIDING W/ 1X3 BATTS AT 12" O.C.
(VINYL BOARD AND BATT SIDING)
- 16 1X FIBER CEMENT TRIM OR EQUAL, U.N.O. SIZE AS NOTED
- 17 FALSE MOOD SHUTTERS, TYPE AS SHOWN. SIZE AS NOTED.

Front Elevation 'F'

| | | |
|---|----------|-----------|
| NO: | DATE: | REVISION: |
|  | 05.02.24 | |

PROJECT TITLE:

**FOR
CONSTRUCTION**

CLIENTS NAME:

PROJECT NO: GMD-GAI4065

PRINT DATE:
May 02, 2024

SHEET NO:

1F

NOTES: IRC

- GRADE CONDITIONS MAY VARY FOR INDIVIDUAL SITE FROM THAT SHOWN. BUILDER SHALL VERIFY AND COORDINATE PER ACTUAL SITE CONDITIONS.
- WINDOW HEAD HEIGHTS:
1ST FLOOR = 7'-0" U.N.O. ON ELEVATIONS.
2ND FLOOR = 7'-0" U.N.O. ON ELEVATIONS.
- ROOFING: PITCHED SHINGLES PER DEVELOPER.
- WINDOWS: MANUFACTURER PER DEVELOPER. DIVIDED LITES AS SHOWN ON THE EXTERIOR ELEVATIONS
- ENTRY DOOR: AS SELECTED BY DEVELOPER.
- GARAGE DOORS: AS SELECTED BY DEVELOPER, RAISED PANEL AS SHOWN.
- CHIMNEY AS OCCURS: TOP OF CHIMNEYS TO BE A MINIMUM OF 24" ABOVE ANY ROOF WITHIN 10'-0" OF CHIMNEY.
- ALL EXTERIOR MATERIALS TO BE INSTALLED PER MANUFACTURER'S WRITTEN INSTRUCTIONS.
- PROTECTION AGAINST DECAY:
(ALL PORTIONS OF A PORCH, SCREEN PORCH OR DECK FROM THE BOTTOM OF THE HEADER DOWN, INCLUDING POST, RAILS, PICKETS, STEPS AND FLOOR STRUCTURE.)

KEY NOTES:

- MASONRY:
- 1] ADHERED STONE VENEER AS SELECTED BY DEVELOPER. HEIGHT AS NOTED.
 - 2] MASONRY FULL BRICK AS SELECTED BY DEVELOPER. HEIGHT AS NOTED.
 - 3] MASONRY FULL STONE AS SELECTED BY DEVELOPER. HEIGHT AS NOTED.
 - 4] 8" SOLDIER COURSE.
 - 5] ROWLOCK COURSE
 - 6] DECORATIVE KEY. SEE DETAIL.
- TYPICALS:
- 7] CORROSION RESISTANT SCREEN LOUVERED VENTS, SIZE AS NOTED.
 - 8] CODE APPROVED TERMINATION CHIMNEY CAP.
 - 4] CORROSION RESISTANT ROOF TO WALL FLASHING. CODE COMPLIANT FLASHING MUST BE INSTALLED AT ALL ROOF/WALL INTERSECTIONS.

- 10] STANDING SEAM METAL ROOF, INSTALL PER MANUFACTURER'S WRITTEN INSTRUCTIONS.
 - 11] DECORATIVE WROUGHT IRON. SEE DETAILS.
- SIDING:
- 2] FIBER CEMENT SHAKE SIDING PER DEVELOPER
W/ 5/4x4 CORNER TRIM BOARDS.
 - 8] FIBER CEMENT LAP SIDING PER DEVELOPER
W/ 5/4x4 CORNER TRIM BOARDS.
 - 4] FIBER CEMENT WAVY SIDING PER DEVELOPER
W/ 5/4x4 CORNER TRIM BOARDS.
 - 6] FIBER CEMENT PANEL SIDING W/ 1X3 BATTS AT 12" O.C.
(VINYL BOARD AND BATT SIDING)
 - 16] 1X FIBER CEMENT TRIM OR EQUAL, U.N.O. SIZE AS NOTED
 - 17] FALSE WOOD SHUTTERS, TYPE AS SHOWN. SIZE AS NOTED.

ALL WINDOWS WHOSE OPENING IS LESS THAN 24" ABOVE THE FINISH FLOOR AND WHOSE OPENING IS GREATER THAN 12" ABOVE THE OUTSIDE WALKING SURFACE MUST HAVE WINDOW OPENING LIMITING DEVICES COMPLYING WITH LOCAL CODES

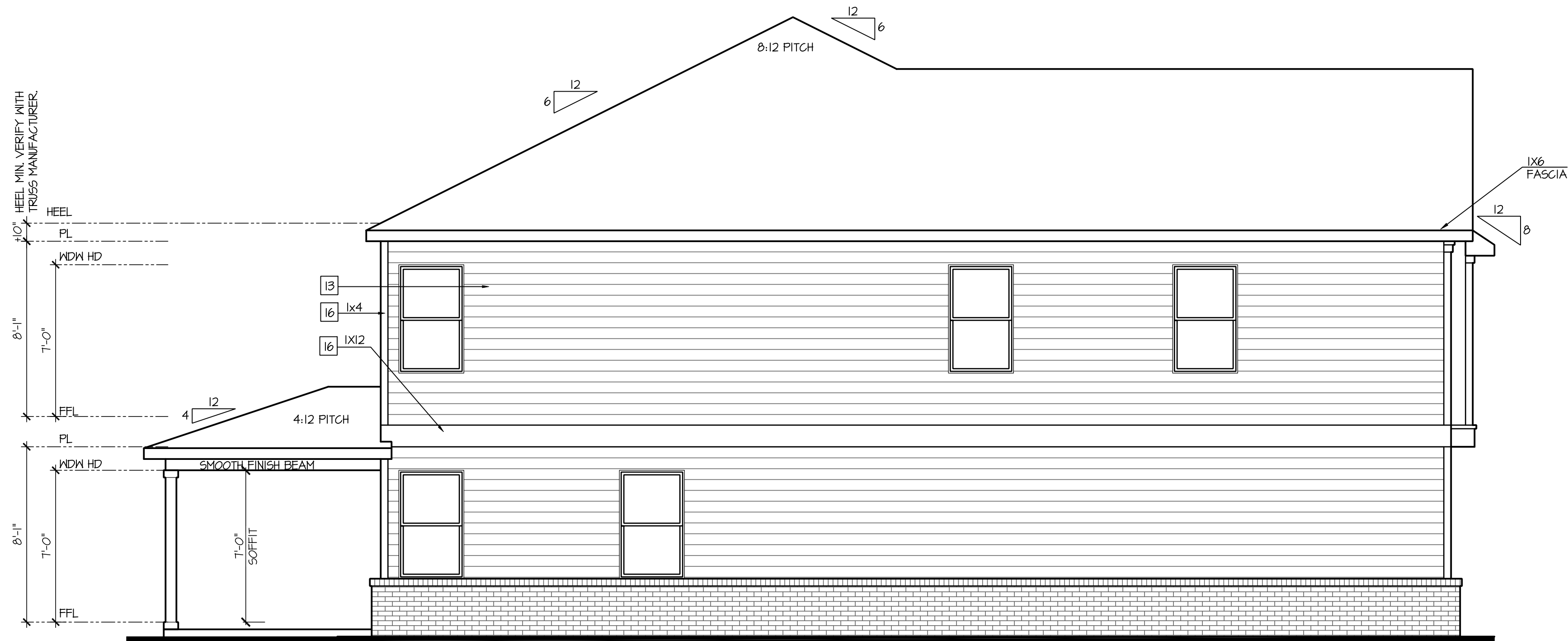

Left Elevation 'F'

SCALE: 1/4"=1'-0" AT 22"X34" LAYOUT 1/8"=1'-0" AT 11"X11" LAYOUT

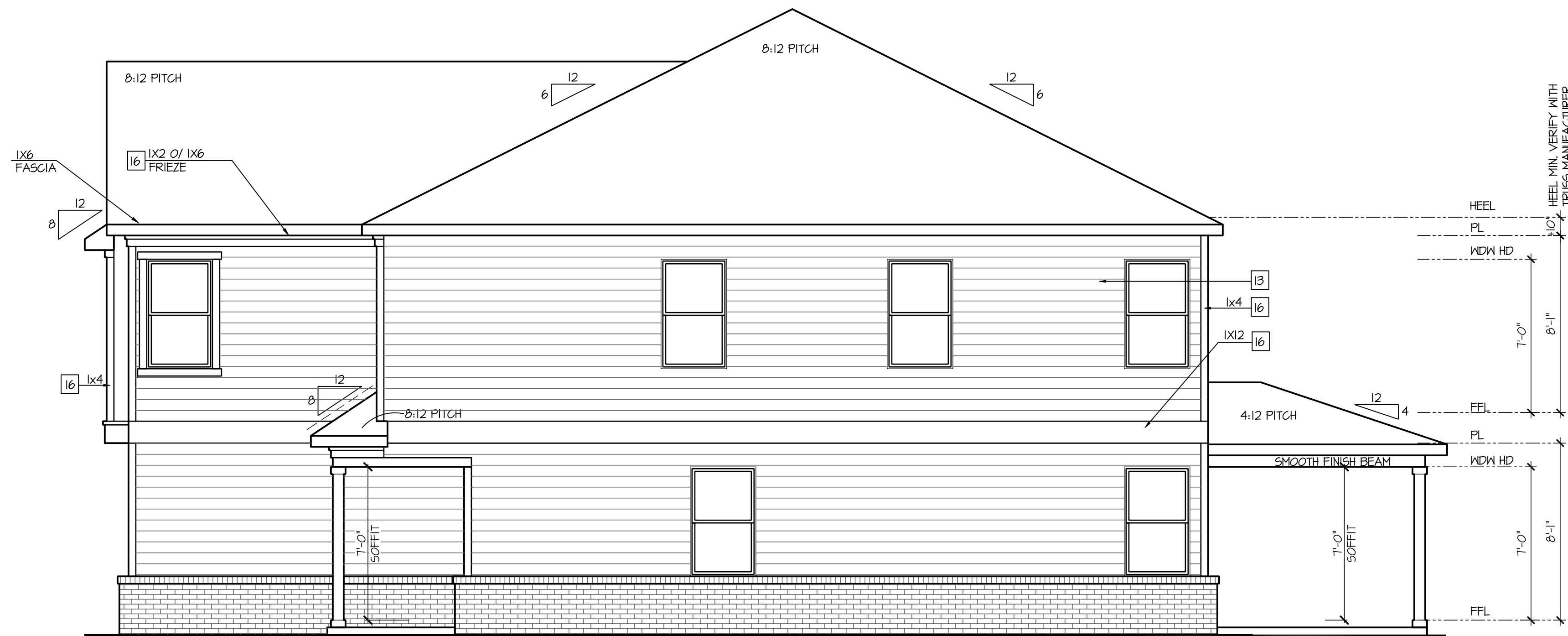

Right Elevation 'F'

SCALE: 1/4"=1'-0" AT 22"X34" LAYOUT 1/8"=1'-0" AT 11"X11" LAYOUT

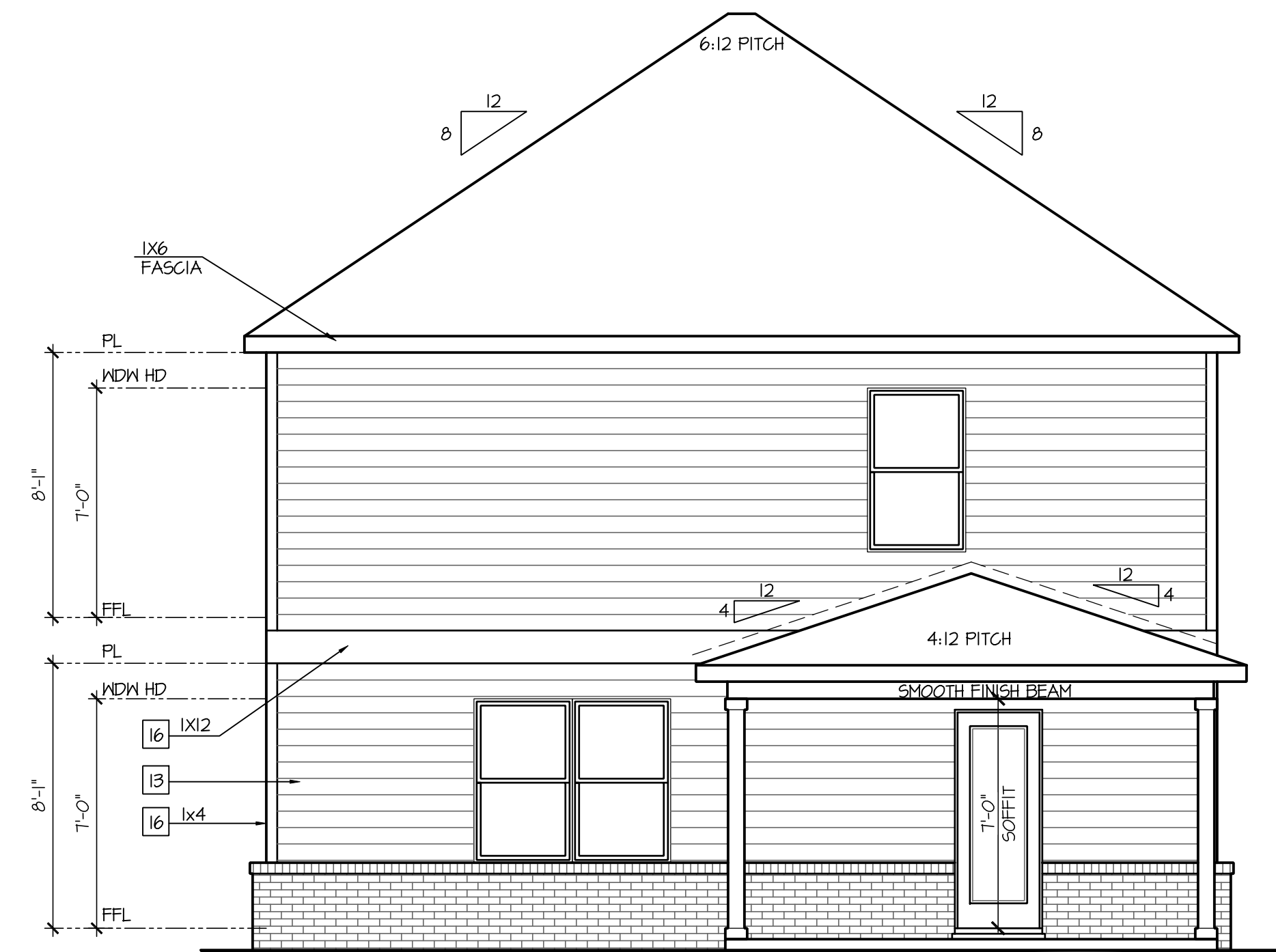

Rear Elevation 'F'

SCALE: 1/4"=1'-0" AT 22"X34" LAYOUT 1/8"=1'-0" AT 11"X11" LAYOUT

| NO. | DATE: | REVISION: |
|-----|----------|-----------|
| 1 | 05.02.24 | |

PROFESSIONAL SEAL:

PROJECT TITLE:

30' Series

CLIENTS NAME:

D·R·HORTON
America's Builder

PROJECT NO: GMD-GA14065

SHEET TITLE:

'ELSTON'
EXTERIOR
ELEVATIONS
'3DEF-F'

PRINT DATE:

May 02, 2024

SHEET NO:

2F

FOR
CONSTRUCTION

8'-1" STAIR NOTE:
(USE 16" TJI WITH 3/4" PLYWOOD SUBFLOOR)
15 TREADS AT 10" EACH VERIFY
16 RISERS AT +/- TJI" = 113 3/4" TOTAL
RISE VERIFY

- FOR ADDITIONAL NOTES SEE GENERAL NOTES ON TITLE SHEET AND DETAILS.
- WINDOW HEAD HEIGHTS:
1ST FLOOR = 7'-0" U.N.O. ON ELEVATIONS.
2ND FLOOR = 7'-0" U.N.O. ON ELEVATIONS.

ALL DIMENSIONS TO WINDOWS AND DOORS ARE TO CENTERLINE.

WALL LEGEND:

| | |
|--|--|
| | FULL HEIGHT 2X4 WOOD STUD PARTITION |
| | FULL HEIGHT 2X6 WOOD STUD PARTITION |
| | BRICK / STONE VENEER |
| | STUD WALL BELOW HEIGHT AND STUD SIZE AS NOTED |
| | LOW GYPSUM BOARD WALL HEIGHT AND STUD SIZE AS NOTED |
| | DRYWALL OPENING. HEIGHT AS NOTED ON PLAN. |

KEY NOTES: IRC

FIRE PROTECTION:

1 HOUSE TO GARAGE FIRE SEPARATION. GARAGE/HOUSE SEPARATION AT VERTICAL SURFACES SHALL BE PROTECTED WITH ONE (1) LAYER 1/2" GYPSUM BOARD. (PER IRC SECTION R302.6)

2 HOUSE TO GARAGE DOOR SEPARATION. PROVIDE 1-3/8" SOLID CORE DOOR OR APPROVED 20 MINUTE RATED DOOR. (PER IRC SECTION R302.5.1)

3 BENEATH STAIRS AND LANDINGS. 1/2" GYPSUM BOARD ON WALLS AND CEILING OF ENCLOSED ACCESSIBLE AREAS. (PER IRC SECTION R302.7)

MEPS

4 GAS WATER HEATER ON 18" HIGH PLATFORM. (PER IRC SECTION P2801.6)

5 FAN 8'X8' PLATFORM. VERIFY WITH TRUSS MANUFACTURER. (6'-6" MIN. CLEAR HEIGHT TO HORIZONTAL MEMBERS, 2'X6" OVER 2'X4" BOTTOM CHORD. OF TRUSSES, VERIFY W/ TRUSSES.)

6 A/C CONDENSER PAD. (VERIFY)

7 PRE-FABRICATED METAL FIREPLACE. INSTALL PER MANUFACTURER'S WRITTEN INSTRUCTIONS.

8 ATTIC ACCESS LARGE ENOUGH TO REMOVE LARGEST PIECE OF EQUIPMENT BUT NOT LESS THAN 30"X22". FIRE RATED ACCESS AS NOTED. (PER IRC SECTION M305.1.3) ATTIC ACCESS LADDER, VERIFY LOCATION AND SIZE WITH TRUSSES. (25 1/2" X 54" SIZE.) TYPICALS.

9 TEMPERED SAFETY GLASS. (PER IRC SECTION R308.4)

10 PLYWOOD SHELF ABOVE WITH DRYWALL FINISH OVER. HEIGHT AS NOTED.

11 HALF WALL, HEIGHT AS NOTED.

12 INTERIOR SOFFITS: FFL = 7'-6" U.N.O. SFL = 7'-6" U.N.O.

BATHS:

13 SHOWER. TEMPERED GLASS ENCLOSURE.

14 TUB-SHOWER COMBO. TEMPERED GLASS ENCLOSURE.

15 CERAMIC TILE SHOWER AND FLOOR. TEMPERED GLASS ENCLOSURE.

16 ACRYLIC TUB W/ CERAMIC PLATFORM

KITCHEN:

17 30" SLIDE-IN ELECTRICAL RANGE W/ HOOD AND MICRO ABV. VENT PER MANUFACTURER'S WRITTEN INSTRUCTIONS.

18 30" GAS COOKTOP AND HOOD. VENT PER MANUFACTURER'S WRITTEN INSTRUCTIONS.

19 ELECTRIC OVEN WITH MICROWAVE OVEN.

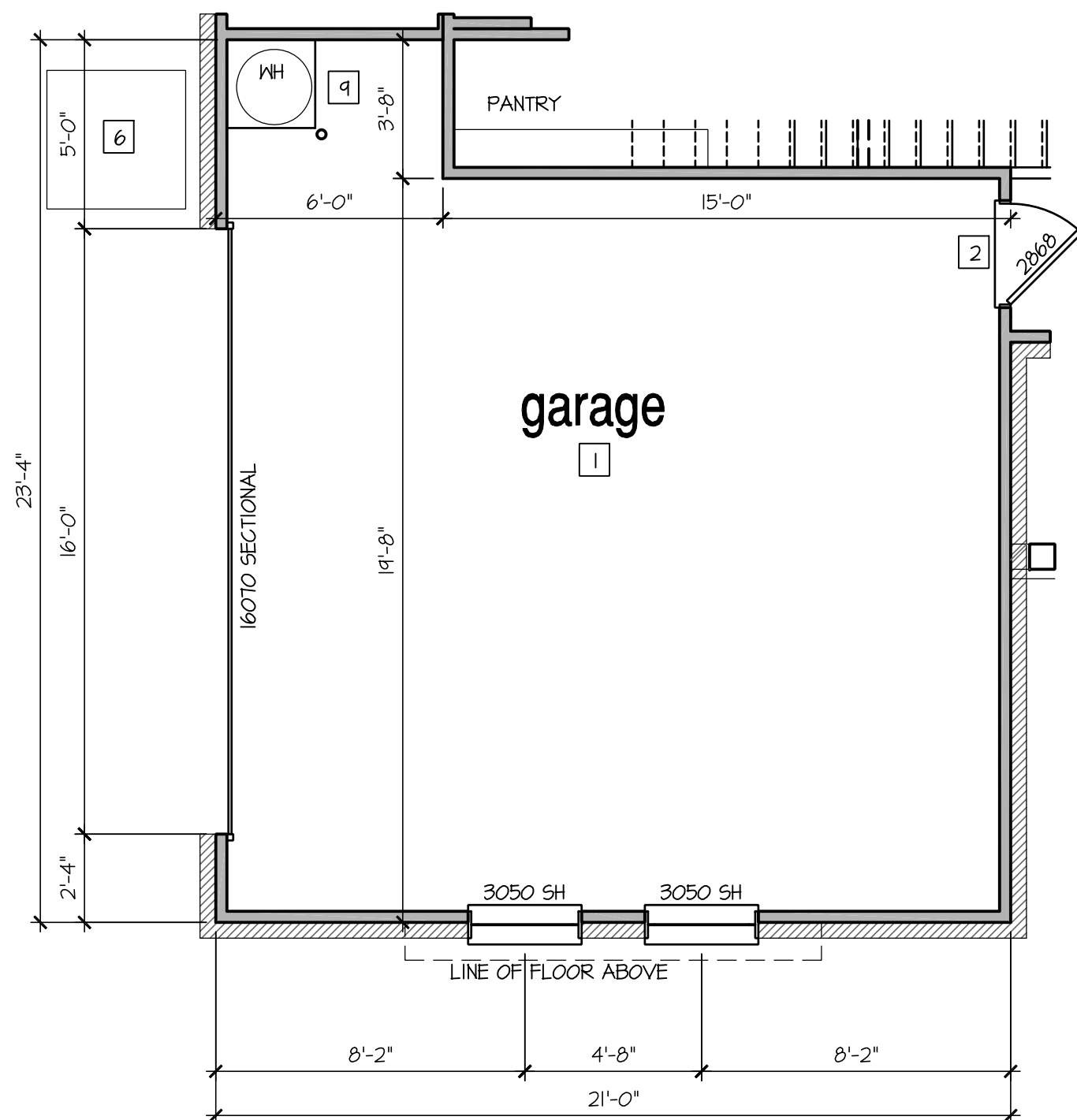

Opt Side Load Garage 'F'

SCALE: 1/4"=1'-0" AT 22"X34" LAYOUT 1/8"=1'-0" AT 11"X17" LAYOUT

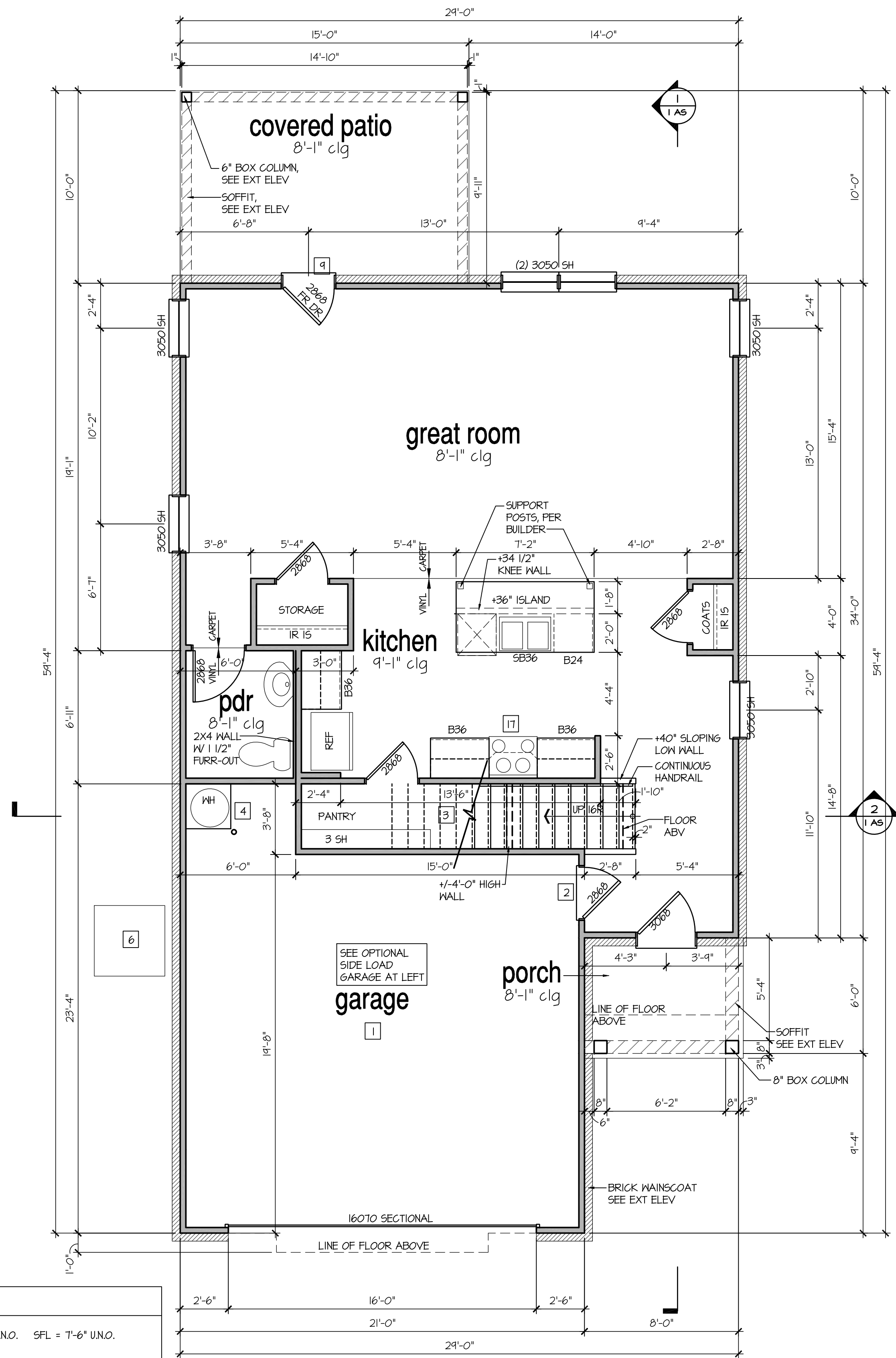

1st Floor Plan 'F'

SCALE: 1/4"=1'-0" AT 22"X34" LAYOUT 1/8"=1'-0" AT 11"X17" LAYOUT

| NO. | DATE: | REVISION: |
|-----|----------|-----------|
| 1 | 05.02.24 | |

PROFESSIONAL SEAL:

PROJECT TITLE:

30' Series

CLIENTS NAME:

D-R-HORTON
America's Builder

PROJECT NO: GMD-GA14065

SHEET TITLE:

'ELSTON'
1st FLOOR
PLAN '3DEF-F'

PRINT DATE:

May 02, 2024

SHEET NO:

4 F

FOR
CONSTRUCTION

8'-1" STAIR NOTE:
(USE 16" TJI WITH 3/4" PLYWOOD SUBFLOOR)
15 TREADS AT 10" EACH VERIFY
16 RISERS AT +/- TJI" = 113 3/4" TOTAL
RISE VERIFY

- FOR ADDITIONAL NOTES SEE GENERAL NOTES ON TITLE SHEET AND DETAILS.
- WINDOW HEAD HEIGHTS:
1ST FLOOR = 7'-0" U.N.O. ON ELEVATIONS.
2ND FLOOR = 7'-0" U.N.O. ON ELEVATIONS.

ALL DIMENSIONS TO WINDOWS AND DOORS ARE TO CENTERLINE.

WALL LEGEND:

| | |
|--|--|
| | FULL HEIGHT 2X4 WOOD STUD PARTITION |
| | FULL HEIGHT 2X6 WOOD STUD PARTITION |
| | BRICK / STONE VENEER |
| | STUD WALL BELOW HEIGHT AND STUD SIZE AS NOTED |
| | LOW GYPSUM BOARD WALL HEIGHT AND STUD SIZE AS NOTED |
| | DRYWALL OPENING, HEIGHT AS NOTED ON PLAN |

KEY NOTES: IRC

- FIRE PROTECTION:**
- HOUSE TO GARAGE FIRE SEPARATION. GARAGE/HOUSE SEPARATION AT VERTICAL SURFACES SHALL BE PROTECTED WITH ONE (1) LAYER 1/2" GYPSUM BOARD. (PER IRC SECTION R302.6)
 - HOUSE TO GARAGE DOOR SEPARATION. PROVIDE 1-3/8" SOLID CORE DOOR OR APPROVED 20 MINUTE RATED DOOR. (PER IRC SECTION R302.5.1)
 - BENEATH STAIRS AND LANDINGS, 1/2" GYPSUM BOARD ON WALLS AND CEILING OF ENCLOSED ACCESSIBLE AREAS. (PER IRC SECTION R302.7)
 - MEPS
 - GAS WATER HEATER ON 18" HIGH PLATFORM. (PER IRC SECTION P2801.6)

- FAU 8'X8' PLATFORM. VERIFY WITH TRUSS MANUFACTURER. (6'-6" MIN. CLEAR HEIGHT TO HORIZONTAL MEMBERS, 2'X6" OVER 2'X4" BOTTOM CHORD. OF TRUSSES, VERIFY W/ TRUSSES.)
- A/C CONDENSER PAD. (VERIFY)
- PRE-FABRICATED METAL FIREPLACE. INSTALL PER MANUFACTURER'S WRITTEN INSTRUCTIONS.
- ATTIC ACCESS LARGE ENOUGH TO REMOVE LARGEST PIECE OF EQUIPMENT BUT NOT LESS THAN 30"X22". FIRE RATED ACCESS AS NOTED. (PER IRC SECTION M305.1.3) ATTIC ACCESS LADDER, VERIFY LOCATION AND SIZE WITH TRUSSES. (25 1/2" X 54" SIZE.) TYPICALS.
- TEMPERED SAFETY GLASS. (PER IRC SECTION R308.4)
- PLYWOOD SHELF ABOVE WITH DRYWALL FINISH OVER. HEIGHT AS NOTED.
- HALF WALL, HEIGHT AS NOTED.

- INTERIOR SOFFITS: FFL = 7'-6" U.N.O. SFL = 7'-6" U.N.O.
- BATHS:
- SHOWER. TEMPERED GLASS ENCLOSURE.
- TUB-SHOWER COMBO. TEMPERED GLASS ENCLOSURE.
- CERAMIC TILE SHOWER AND FLOOR. TEMPERED GLASS ENCLOSURE.
- ACRYLIC TUB W/ CERAMIC PLATFORM
- KITCHEN:
- 30" SLIDE-IN ELECTRICAL RANGE W/ HOOD AND MICRO ABV. VENT PER MANUFACTURER'S WRITTEN INSTRUCTIONS.
- 30" GAS COOKTOP AND HOOD. VENT PER MANUFACTURER'S WRITTEN INSTRUCTIONS.
- ELECTRIC OVEN WITH MICROWAVE OVEN.

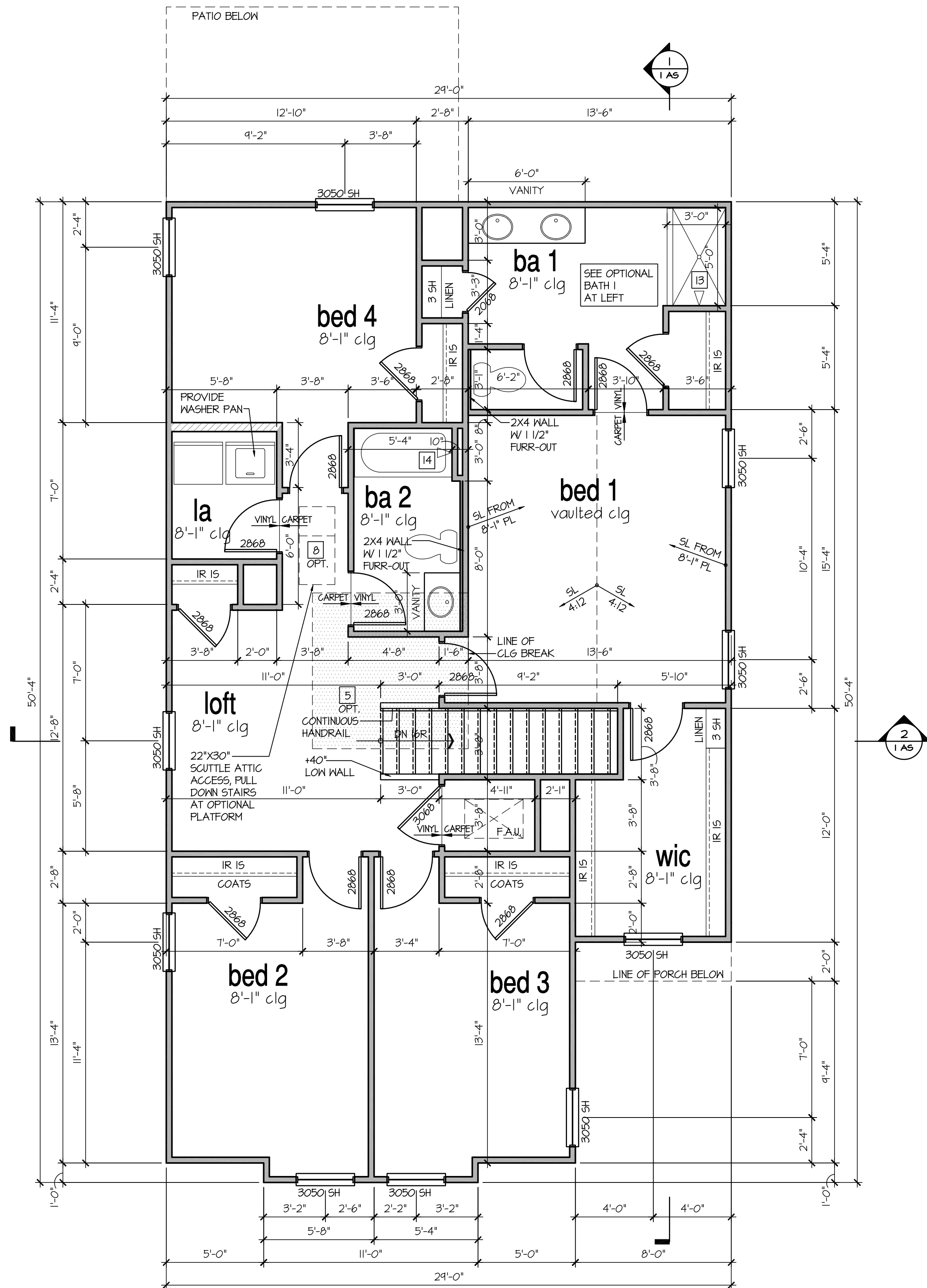
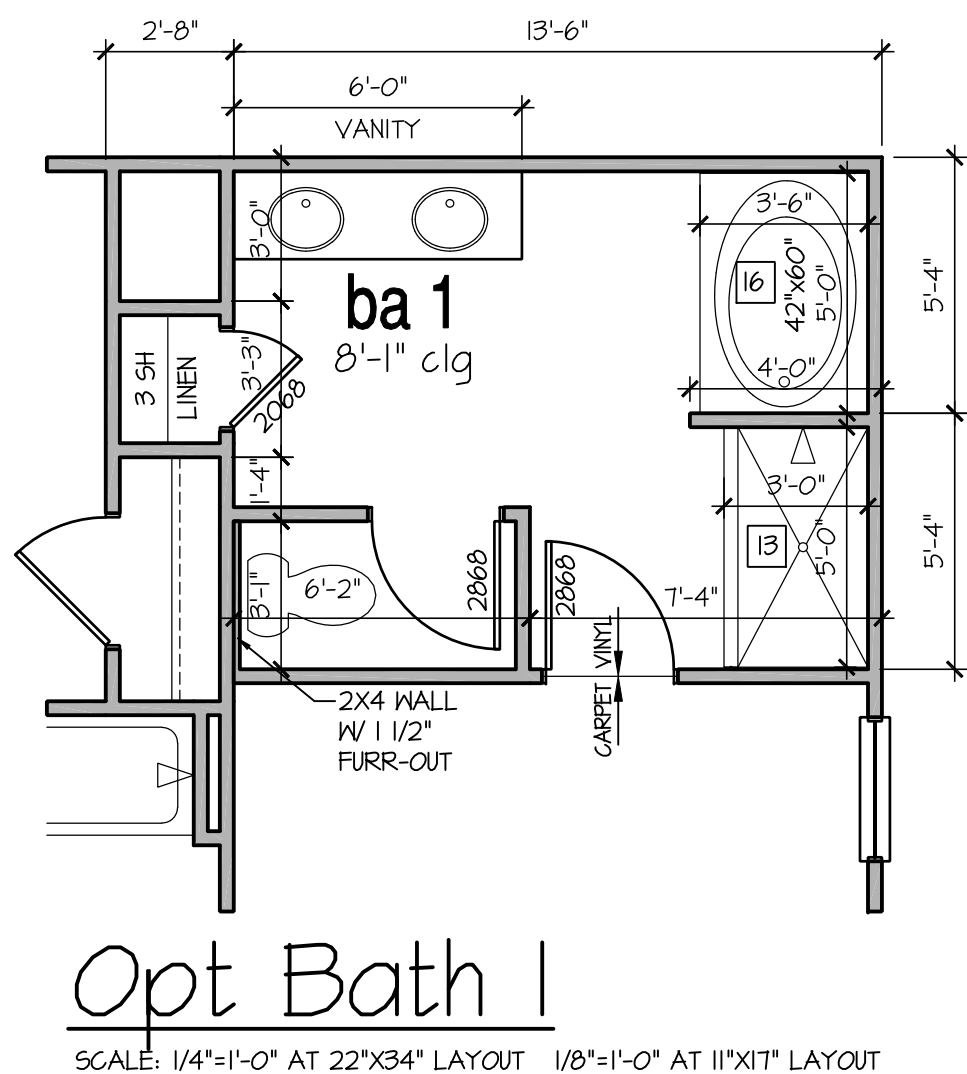

2nd Floor Plan 'F'

SCALE: 1/4"=1'-0" AT 22"X34" LAYOUT 1/8"=1'-0" AT 11"X17" LAYOUT

| NO. | DATE: | REVISION: |
|-----|----------|-----------|
| 1 | 05.02.24 | |

PROFESSIONAL SEAL:

PROJECT TITLE:

30' Series

CLIENTS NAME:

D-R-HORTON
America's Builder

PROJECT NO: GMD-GA14065

SHEET TITLE:
'ELSTON'
2nd FLOOR
PLAN '3DEF-F'

PRINT DATE:
May 02, 2024

SHEET NO:
5 F

FOR
CONSTRUCTION