

DESIGN DOCUMENTS FOR

ALABAMA MERCHANTS ASSOCIATION

10777 HIGHWAY 119, ALABASTER, AL

VICINITY MAP

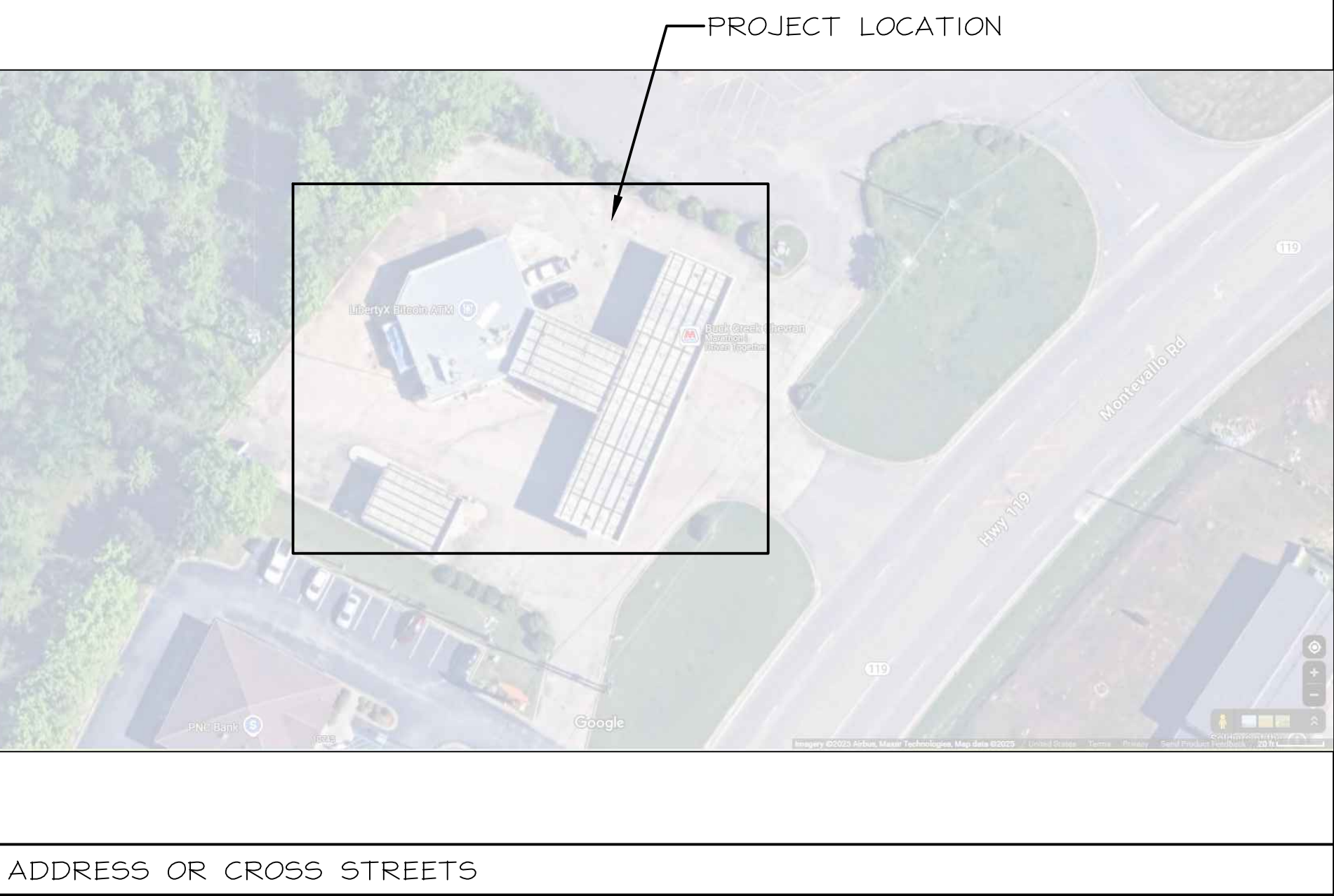

PROJECT DIRECTORY

RELATIONSHIP MGR	JAKE PFAFF 817.291.8432 JPFAFF@PARAGON4DESIGN.COM
CUSTOMER EXPERIENCE	ART JENSEN AJENSEN@PARAGON4DESIGN.COM 682.350.8946
RETAIL DESIGNER	CLAIRE BURNS CBURNS@PARAGON4DESIGN.COM 682-350-9131
GRAPHIC DESIGNER	DAVIS MCCAULEY DMCCAULEY@PARAGON4DESIGN.COM 682.350.9051

GENERAL NOTES:

1.	THE FOLLOWING DESIGN DOCUMENT PACKAGE IS CONCEPTUAL IN NATURE AND NOT MEANT FOR CONSTRUCTION. PARAGON SOLUTIONS ASSUMES NO RESPONSIBILITY FOR THE FOR THE STRUCTURAL APPROPRIATENESS OF THIS DESIGN, AND WILL NOT BE RESPONSIBLE FOR IMPROPER ENGINEERING, CONSTRUCTION, FABRICATION, ELECTRICAL, OR PLUMBING INSTALLATIONS. THE GENERAL CONTRACTOR, ARCHITECT, AND/OR ENGINEER AUTHORIZED BY THE OWNER(S) OF THE PROJECT TO CONFIRM APPROPRIATENESS PRIOR TO STARTING CONSTRUCTION.
2.	THE FOLLOWING DESIGN DOCUMENT PACKAGE TO BE CONFIRMED BY ARCHITECT AND/OR ENGINEER TO ENSURE PROPER FEDERAL AND LOCAL CODES ARE FOLLOWED.

SHEET LEGEND

DD 0.0	TITLE SHEET
DD 1.1	SITE PLAN
DD 2.0	DEMOLITION PLAN
DD 2.1	STORE LAYOUT PLAN
DD 2.2	LAYOUT CLEARANCE PLAN
DD 3.1	EQUIPMENT LAYOUT PLAN
DD 3.2	EQUIPMENT SCHEDULE
DD 4.1	REFLECTED CEILING PLAN
DD 4.2	LIGHTING SCHEDULE
DD 5.1	FLOOR FINISH PLAN
DD 6.1	EXTERIOR & INTERIOR CALLOUTS PLAN
DD 7.1	INTERIOR GRAPHICS SCHEDULE
DD 7.2	INTERIOR GRAPHICS DETAILS
DD 8.1	INTERIOR FINISH SCHEDULE
DD 8.2	INTERIOR ELEVATIONS
DD 8.3	INTERIOR ELEVATIONS
DD 8.4	INTERIOR ELEVATIONS
DD 8.5	INTERIOR ELEVATIONS
DD 8.6	INTERIOR ELEVATIONS
DD 8.7	INTERIOR ELEVATIONS
DD 8.8	INTERIOR ELEVATIONS
DD 9.1	EXTERIOR GRAPHICS SCHEDULE & DETAILS
DD 10.1	EXTERIOR FINISH SCHEDULE & ELEVATIONS
DD 10.2	EXTERIOR ELEVATIONS



201 MAIN STREET, SUITE 1150 | FORT WORTH, TEXAS 76102 | PHONE: 817-927-7171

INTELLECTUAL PROPERTY NOTICE: THE INFORMATION CONTAINED HEREIN MAY BE UNCLASSIFIED, CONFIDENTIAL, OR SECRET. IT IS THE PROPERTY OF PARAGON SOLUTIONS AND IS LOANED TO YOU FOR YOUR USE ONLY. IT IS NOT TO BE REPRODUCED, COPIED, OR DISCLOSED IN ANY MANNER WITHOUT THE WRITTEN PERMISSION OF PARAGON SOLUTIONS. ANY VIOLATION OF THIS NOTICE WILL BE CONSIDERED A VIOLATION OF FEDERAL AND STATE LAWS AND A MISAPPROPRIATION OF PARAGON SOLUTIONS TRADE SECRET RIGHTS.

ALABAMA MERCHANTS ASSOCIATION
10777 HIGHWAY 119, ALABASTER, AL

TITLE SHEET

REV. #	REV. DATE	BY

DRAWN BY:	AL
CHECKED BY:	MP
DATE:	2025-08-26
JOB NUMBER:	4261
SCALE:	N.T.S.
SHEET	DD 0.0

GENERAL DEMOLITION NOTES:	
1.	GENERAL CONTRACTOR AND SUBCONTRACTORS SHALL BE RESPONSIBLE FOR FIELD VERIFYING THE PROPOSED SPACE. ANY INCONSISTENCIES BETWEEN THE DRAWINGS AND EXISTING CONDITIONS ARE TO BE REPORTED TO THE ARCHITECT & PARAGON PRIOR TO DEMOLITION OF THE AREAS IN QUESTION.
2.	CONTRACTOR TO REMOVE ALL EXISTING ELECTRICAL AND COMMUNICATIONS EQUIPMENT, SWITCHES AND RECEPTACLES NOT TO BE REUSED WITH DEMOLISHED WALLS AND/OR CEILINGS. ALL WIRING TO BE REMOVED BACK TO POINT OF ORIGIN. CONTRACTOR TO CLEAN UP ALL ABANDONED/EXISTING DATA OR TELEPHONE WIRING IN CEILING. (VERIFY IN FIELD)
3.	DIMENSIONS AND EXTENT OF DEMO SHOWN IS APPROXIMATE FOR INTENT OF NEW SCOPE. GENERAL CONTRACTOR TO DETERMINE FULL EXTENT OF DEMO REQUIRED TO ACHIEVE DESIRED FINISH.
4.	REFER TO ALL CONSULTANT DRAWINGS AND SPECIFICATIONS FOR ADDITIONAL DEMO SCOPE.
5.	ALL WALLS THAT ARE BEING DEMOLISHED CAP OFF ALL UTILITY LINES (ELECTRICAL, PLUMBING, HVAC, ECT.) FLUSH BEHIND NEW SURFACE, UNLESS OTHERWISE NOTED ON THE EQUIPMENT AND OR DEMOLITION PLAN.

DEMOLITION LEGEND	
SYMBOL	DESCRIPTION
	EXISTING TO BE DEMOLISHED
	EXISTING TO REMAIN

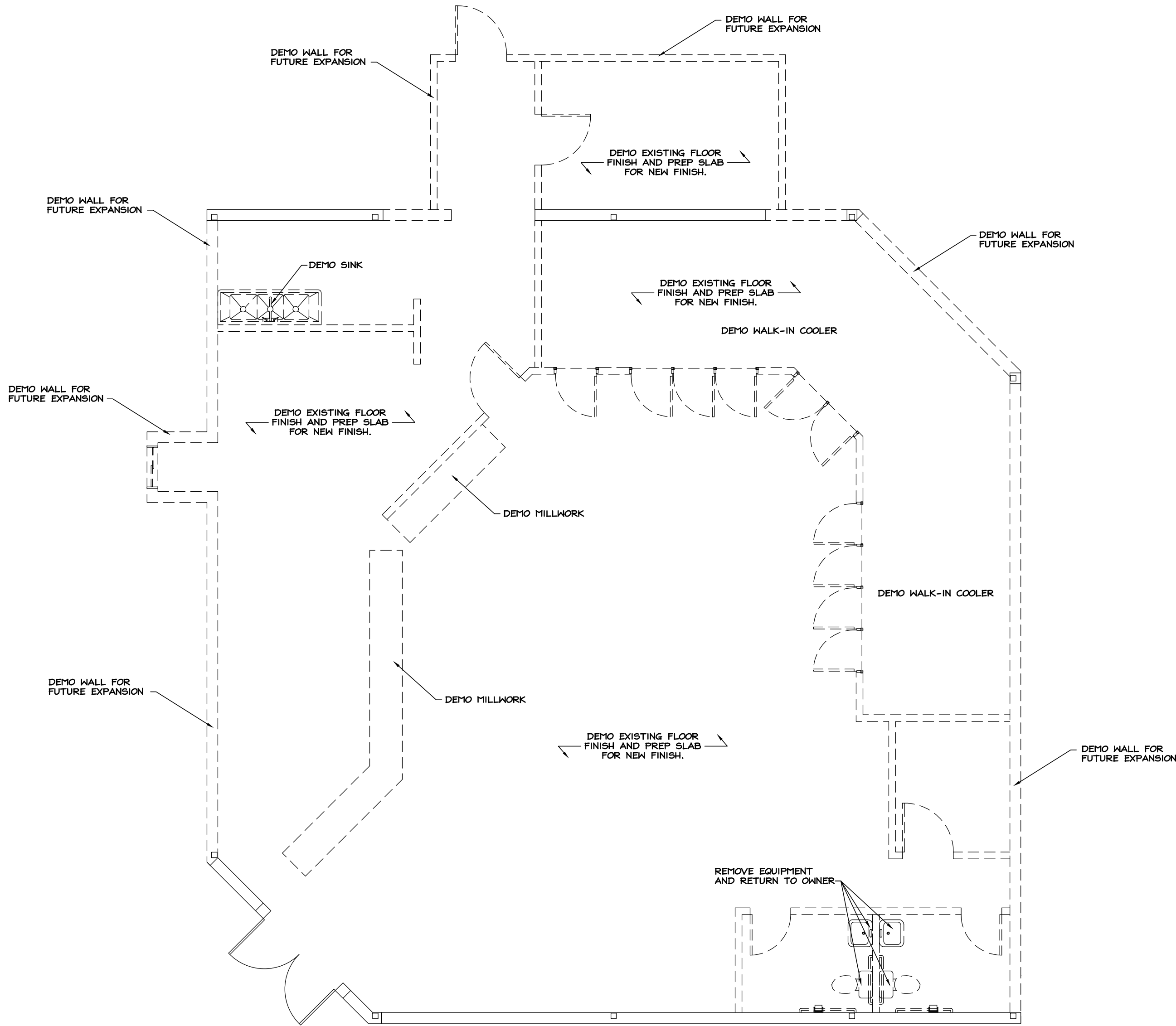

INTELLECTUAL PROPERTY NOTICE:
THESE DRAWINGS MAY CONTAIN CONFIDENTIAL INFORMATION AND ARE INTENDED SOLELY FOR THE USE OF THE DESIGNATED RECIPIENT(S). SPECIFICALLY, THE INFORMATION CONTAINED HEREIN IS THE PROPERTY OF PARAGON SOLUTIONS, INC. AND IS NOT TO BE REPRODUCED, COPIED, OR DISCLOSED IN ANY MANNER WITHOUT THE WRITTEN PERMISSION OF PARAGON SOLUTIONS, INC. ANY REPRODUCTION OR DISCLOSURE OF THIS INFORMATION WITHOUT THE WRITTEN PERMISSION OF PARAGON SOLUTIONS, INC. SHALL BE SUBJECT TO LEGAL ACTION AND A MISAPPROPRIATION OF PARAGON SOLUTIONS TRADE SECRET RIGHTS.

© 2024 PARAGON SOLUTIONS

ALABAMA MERCHANTS ASSOCIATION
10777 HIGHWAY 119, ALABASTER, AL

DEMOLITION PLAN

REV. #	REV. DATE	BY

DRAWN BY: ALJ

CHECKED BY: JDM

DATE: 2025-08-26

JOB NUMBER: 4261

SCALE: 3/16" = 1'-0"

SHEET DD 2.0

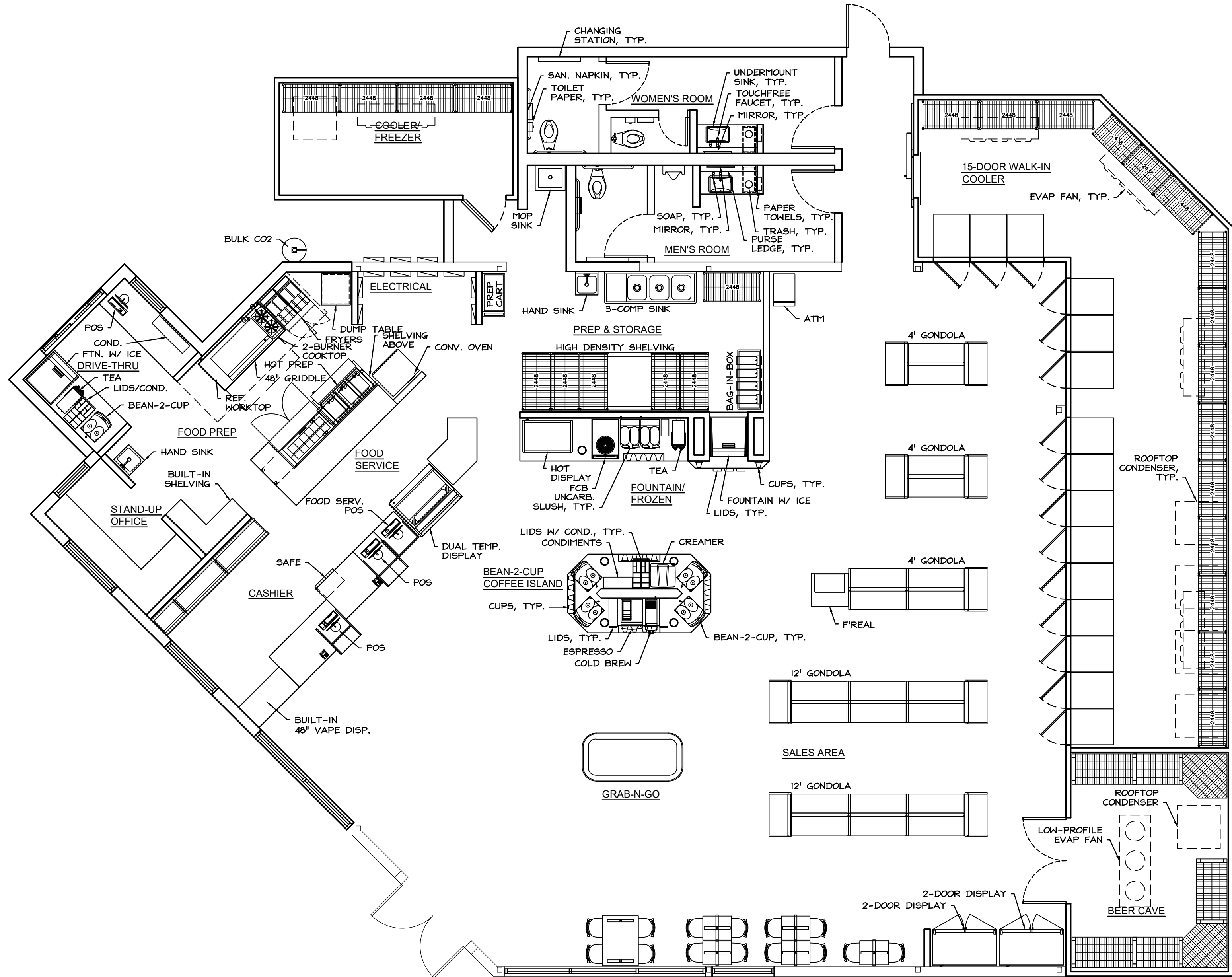

INTELLECTUAL PROPERTY NOTICE: THESE DRAWINGS MAY CONTAIN CONFIDENTIAL INFORMATION AND ARE INTENDED SOLELY FOR THE USE OF THE DESIGNATED RECIPIENT(S). SPECIFICALLY, THE INFORMATION CONTAINED HEREIN IS THE PROPERTY OF PARAGON SOLUTIONS, INC. AND IS NOT TO BE DISCLOSED, REPRODUCED, COPIED, OR IN ANY MANNER USED FOR ANY OTHER PROJECT OR PURPOSE WITHOUT THE WRITTEN PERMISSION OF PARAGON SOLUTIONS, INC. ANY VIOLATION OF THIS NOTICE SHALL BE SUBJECT TO LEGAL ACTION AND PENALTIES. THESE DRAWINGS MAY NOT BE USED, COPIED, OR OTHERWISE EXPLOITED IN ANY MANNER WITHOUT THE WRITTEN PERMISSION OF PARAGON SOLUTIONS, INC. IN PARTICULAR, ANY COPYING OF PARAGON SOLUTIONS' INTELLECTUAL PROPERTY OR ANY INFORMATION CONTAINED HEREIN FOR REPRODUCTION, DISTRIBUTION, OR ANY OTHER PURPOSE WITHOUT THE WRITTEN PERMISSION OF PARAGON SOLUTIONS, INC. SHALL BE SUBJECT TO LEGAL ACTION AND PENALTIES. THIS NOTICE SHALL BE DEEMED TO HAVE BEEN RECEIVED BY THE RECIPIENT(S) OF THESE DRAWINGS AND A MISAPPROPRIATION OF PARAGON SOLUTIONS' TRADE SECRET RIGHTS.

REV. #	REV. DATE	BY

DOOR SCHEDULE:	
A	HOLLOW METAL STEEL DOOR WITH AUTO CLOSER AND LOCK.
B	3'-0" VAULT DOOR PROVIDED BY COOLER MANUFACTURER.
C	EXTERIOR HOLLOW METAL STEEL DOOR WITH EMERGENCY HARDWARE.
D	3'-0" SLIDING VAULT DOOR PROVIDED BY COOLER MANUFACTURER.
E	30" X 75" WALK-IN COOLER DOORS ARE ANTHONY WITH LED LIGHTING, BLACK FRAMES AND HARDWARE.
F	36" X 84" WALK-THRU ANTHONY KODIAK SUPER DUTY DOOR, HD BEER COOLER WITH BLACK FRAMES AND HARDWARE.
G	SOLID WOOD DOOR WITH H1 FRAME, UNDER CUT 12", WITH COAT HOOK ON INTERIOR OF STALL.
H	EXISTING DOOR

LAYOUT CLEARANCE NOTES:	
1.	PLAN IS FOR REFERENCE ONLY AND NOT TO BE USED FOR CONSTRUCTION. DIMENSIONS SHOWN ARE FOR CRITICAL ELEMENTS THROUGHOUT DESIGN. FINAL DIMENSIONS TO BE CONFIRMED BY ARCHITECT/ENGINEER OR GC.
2.	EXTERIOR WALLS SHOWN ARE 8" CMU BLOCK WITH SPLIT FACE BLOCK VENEER. SHOULD ANY OTHER CONSTRUCTION METHODS BE USED IT BECOMES THE RESPONSIBILITY OF THE GENERAL CONTRACTOR TO ADJUST THE OVERALL OUTSIDE DIMENSIONS IN ORDER TO MAINTAIN THE INSIDE CLEAR DIMENSIONS AS INDICATED.
3.	INTERIOR WALLS ARE TO BE 3 1/2" WOOD OR METAL STUDS WITH 5/8" THICK FIRE RATED GYPSUM BOARD. FOR WALL FINISH SEE INTERIOR SCHEDULE. (DIMENSIONS ON PLAN ARE NOMINAL).
4.	RESTROOM WALLS ARE SHOWN AS 3 1/2" WOOD OR METAL STUDS WITH 5/8" THICK FIRE RATED GYPSUM BOARD AND TILE ON ALL VISIBLE SIDES FOR AN OVERALL THICKNESS OF 7".
5.	LAYOUT AS DIMENSIONED ONLY, DO NOT SCALE DRAWING.
6.	WALK-IN COOLER FACES ARE TO BE COVERED WITH 1/2" DURO-ROCK OR CONCRETE BOARD. CONFIRM PRIOR TO INSTALLATION.
7.	FINAL DOOR HARDWARE TO BE DETERMINED BY OTHERS.

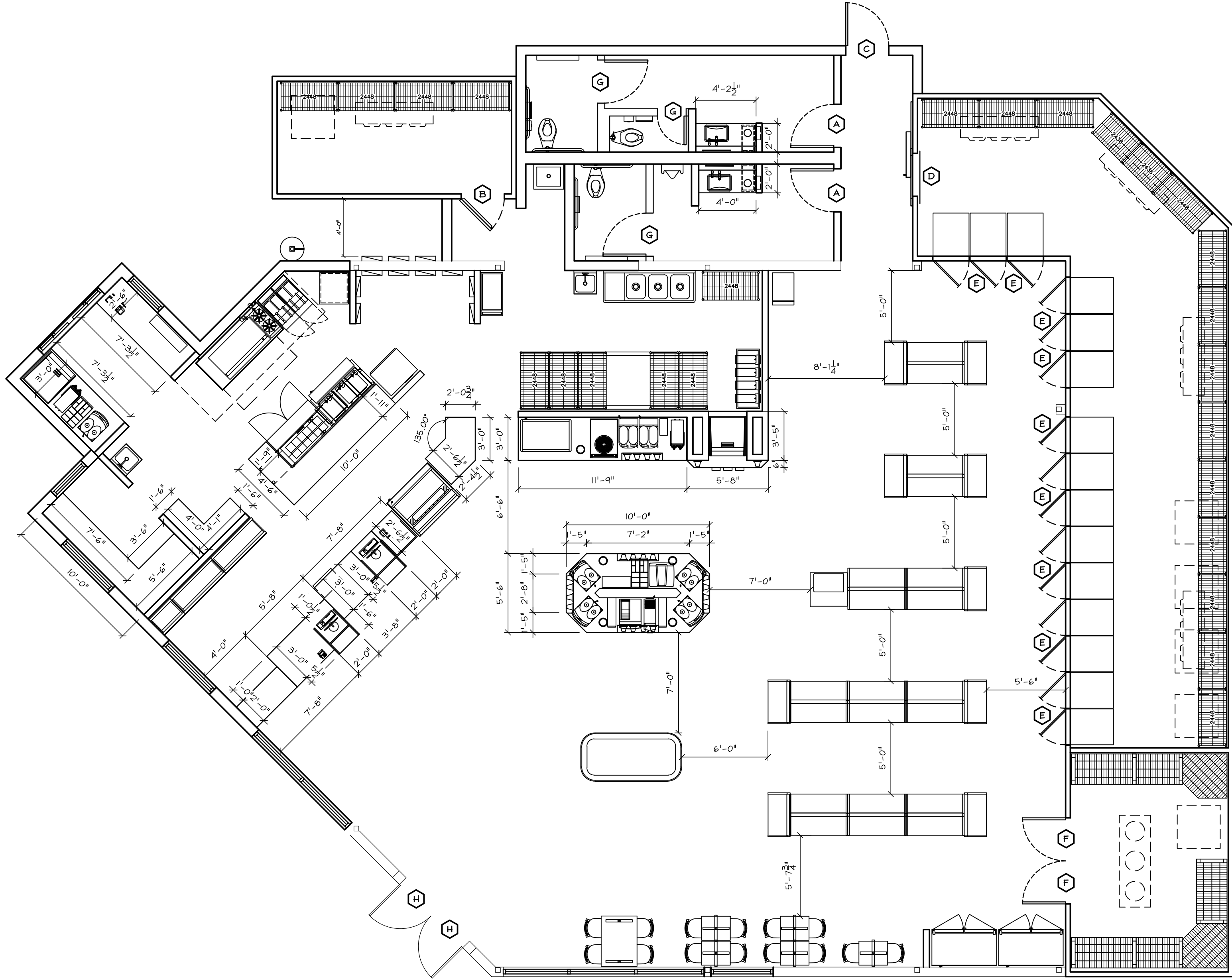

INTELLECTUAL PROPERTY NOTICE:
THESE DRAWINGS MAY CONTAIN CONFIDENTIAL INFORMATION AND ARE INTENDED SOLELY FOR THE USE OF THE DESIGNATED RECIPIENT(S). SPECIFICALLY, THESE DRAWINGS ARE NOT TO BE REPRODUCED, COPIED, REPRODUCED, OR OTHERWISE USED IN ANY MANNER WITHOUT THE WRITTEN PERMISSION OF PARAGON SOLUTIONS. ANY REPRODUCTION OR USE OF THESE DRAWINGS WITHOUT THE WRITTEN PERMISSION OF PARAGON SOLUTIONS IN ANY MANNER, INCLUDING BUT NOT LIMITED TO, REPRODUCTION, COPIING, OR OTHERWISE USING OR DISSEMINATING ANY OF PARAGON SOLUTIONS' INFORMATION OR INTELLECTUAL PROPERTY, IS UNAUTHORIZED AND CONSTITUTES COPYRIGHT INFRINGEMENT AND A MISAPPROPRIATION OF PARAGON SOLUTIONS' TRADE SECRET RIGHTS.

© 2024 PARAGON SOLUTIONS

ALABAMA MERCHANTS ASSOCIATION
10777 HIGHWAY 119, ALABASTER, AL
LAYOUT CLEARANCE PLAN

REV. #	REV. DATE	BY

DRAWN BY: AL
CHECKED BY: JDM
DATE: 2025-08-26
JOB NUMBER: 4261
SCALE: 3/16" = 1'-0"
SHEET DD 2.2

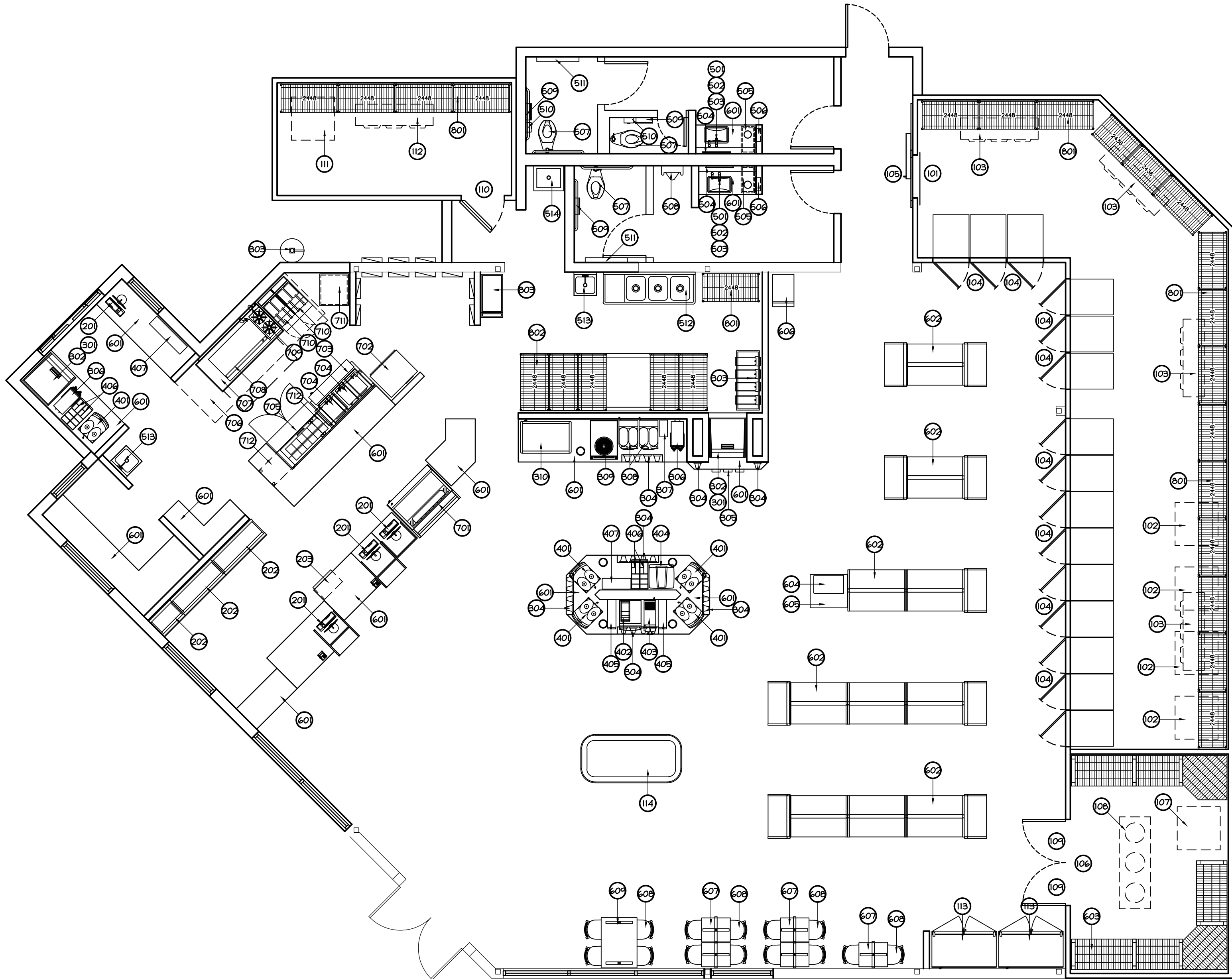

EQUIPMENT NOTES:

1. PARAGON SOLUTIONS IS NOT RESPONSIBLE FOR FINAL EQUIPMENT SELECTION. EQUIPMENT LISTED IS TO BE CONFIRMED WITH SUPPLIER AND/OR GC PRIOR TO ORDER AND INSTALLATION.
2. IT IS THE RESPONSIBILITY OF THE EQUIPMENT VENDOR TO NOTIFY THE ELECTRICAL ENGINEER OF ANY CHANGES OR MODIFICATIONS TO THE EQUIPMENT FOR PROPER ELECTRICAL REQUIREMENTS.
3. REFER TO EQUIPMENT SCHEDULE FOR ADDITIONAL INFORMATION.
4. EQUIPMENT ALTERNATES TO BE APPROVED IN WRITING BY OWNER.
5. FINAL LOCATION OF REFRIGERATION CONDENSERS TO BE DETERMINED BY REFRIGERATION ENGINEER OR EQUIVALENT.

GENERAL ELECTRICAL & PLUMBING NOTES:

1. ALL WORK TO BE COMPLETED PER CODES & AMENDMENTS ADOPTED BY THE JURISDICTION IN WHICH THE PROJECT IS LOCATED.
2. PROVIDE FINAL CONNECTIONS TO ALL FIXTURES AND EQUIPMENT, AND RUN ALL CONDENSATE DRAIN LINES TO FLOOR DRAIN. ENSURE FINAL PLACEMENT AND TYPE OF WALK-IN CONDENSATE DRAIN ADHERES TO LOCAL STANDARDS AND HEALTH CODES.
3. RECESS FLOOR DRAINS AND SLOPE FLOOR TO DRAINS.
4. BEVERAGE LINES TO FOUNTAIN DRINK DISPENSER TO BE RUN UNDER FINISHED FLOOR IN PVC CHASE. BEVERAGE LINES MAY BE RUN ABOVE CEILING OR THROUGH WALLS (OPTIONAL).
5. PROVIDE AUTOMATIC DRAIN AND FILL PIPING, VALVES, AND ACCESSORIES PER MANUFACTURER'S INSTALLATION INSTRUCTIONS.
6. PROVIDE GREASE TRAPS FOR SINKS WHERE REQUIRED BY CITY OR STATE CODE. PROVIDE TROUGH DRAINS IN KITCHENS AREAS.
7. PROVIDE FLOOR DRAINS IN RESTROOMS AND SHOWERS, WHERE APPLICABLE.
8. SEE REFLECTED CEILING PLAN FOR ADDITIONAL ELECTRICAL REQUIREMENTS.
9. INSTALL FLOOR MOUNTED J-BOXES WITH TRAFFIC COVER UNDER EVERY GONDOLA RUN.
10. PROVIDE ELECTRICAL SUPPLY IN WALLS, CEILING FURR-DOWNS AND ISLANDS FOR INTERIOR GRAPHICS. REFER TO INTERIOR DESIGN DOCUMENTS FOR CONFIRMATION.
11. PROVIDE ELECTRICAL SUPPLY FOR AIR/WATER AND OUTLETS ON ALL POLE LIGHTS. REFER TO SITE PLAN FOR LOCATION.
12. PROVIDE ELECTRICAL SUPPLY TO TOWERS FOR EXTERIOR SIGNAGE.
13. PROVIDE ELECTRICAL CONDUIT AND PULL WIRE TO J-BOXES NOTED ON EQUIPMENT PLAN FOR FUTURE USE.
14. ELECTRICAL CONTRACTOR IS TO CONFIRM INSTALLATION OF ALL OUTLETS, SWITCHES, THERMOSTATS, ETC. WILL NOT INTERFERE WITH PLACEMENT OF CABINETS, EQUIPMENT, AND/OR GRAPHICS.

ALABAMA MERCHANTS ASSOCIATION
10777 HIGHWAY 119, ALABASTER, AL
EQUIPMENT LAYOUT PLAN

REV. #	REV. DATE	BY

DRAWN BY: AJ
CHECKED BY: JDM
DATE: 2025-08-26
JOB NUMBER: 4261
SCALE: 3/16" = 1'-0"
SHEET DD 3.1

INTELLECTUAL PROPERTY NOTICE:
THESE DRAWINGS MAY CONTAIN CONFIDENTIAL INFORMATION AND ARE INTENDED SOLELY FOR THE USE OF THE RESPONDED, RECIPIENTS, SPECIFICALLY FOR THE PROJECT DESCRIBED HEREIN. THESE DRAWINGS ARE NOT TO BE REPRODUCED, COPIED, OR OTHERWISE USED IN ANY MANNER WITHOUT THE WRITTEN PERMISSION OF PARAGON SOLUTIONS. ANY COPIING OF PARAGON SOLUTIONS' DRAWINGS WITHOUT THE WRITTEN PERMISSION OF PARAGON SOLUTIONS CONSTITUTES A VIOLATION OF PARAGON SOLUTIONS' COPYRIGHT, INFRINGEMENT, AND A MISAPPROPRIATION OF PARAGON SOLUTIONS' TRADE SECRET RIGHTS.

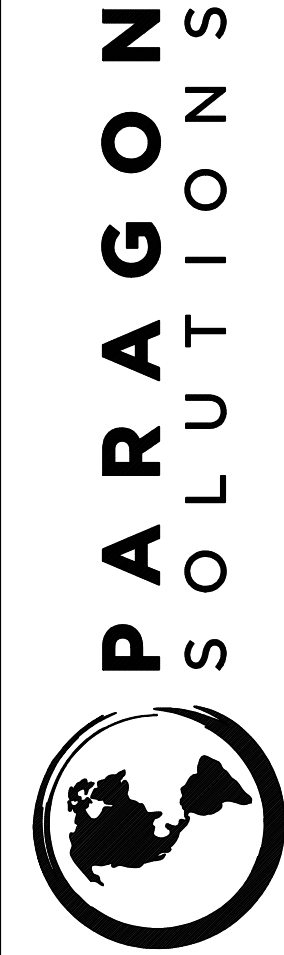

201 MAIN STREET, SUITE 1150 | FORT WORTH, TEXAS 76102 | PHONE: 817-927-7171

© 2024 PARAGON SOLUTIONS

426 I - EQUIPMENT SCHEDULE													
ITEM	DESCRIPTION	MANUFACTURER	MODEL	QTY	ELECTRICAL			PLUMBING				REMARKS	
					VOLTS	PHASE	AMPS	DATA	HOT	COLD	DRAIN		GAS
REFRIGERATION													
101	WALK-IN COOLER	KPS GLOBAL OR EQUAL	-	1	115	1	1	-	-	-	-	-	4" POLYURETHANE FILLED - 10' CEILING HEIGHT
102	WALK-IN COOLER CONDENSING UNIT	RUSSELL OR EQUAL	-	4	VERIFY	VERIFY	VERIFY	-	-	-	VERIFY	-	REMOTE REFRIGERATION TO ROOFTOP MOUNTED RACK
103	WALK-IN COOLER COIL FAN	RUSSELL OR EQUAL	-	4	VERIFY	VERIFY	VERIFY	-	-	-	VERIFY	-	FINAL LOCATION OF FAN AND SYSTEM TO BE DONE BY REFRIGERATION COMPANY
104	NORMAL TEMP REACH-IN COOLER DOORS	ANTHONY	#INFINITY 090	15	115	1	30	-	-	-	-	-	30" x 75" WESP SYSTEM; BLACK DOORS, FRAMES, POSTS & SHELVES.
105	WALK-IN COOLER SLIDE DOOR	FRANK DOORS	#EPD-SHMS	1	-	-	-	-	-	-	-	-	MANUAL COOLER SLIDE DOOR WITH TRACK HOOD AND FLOOR GUIDE
106	BEER CAVE	KPS GLOBAL OR EQUAL	-	1	115	1	1	-	-	-	-	-	4" POLYURETHANE FILLED - 11' CEILING HEIGHT
107	BEER CAVE CONDENSING UNIT	RUSSELL OR EQUAL	-	1	VERIFY	VERIFY	VERIFY	-	-	-	VERIFY	-	REMOTE REFRIGERATION TO ROOFTOP MOUNTED RACK
108	BEER CAVE COIL FAN	RUSSELL OR EQUAL	-	1	VERIFY	VERIFY	VERIFY	-	-	-	VERIFY	-	LOW PROFILE, LOW VELOCITY; FINAL LOCATION OF FAN AND SYSTEM TO BE DONE BY REFRIGERATION CONTRACTOR
109	BEER CAVE PASS THRU DOORS	ANTHONY	#KODIAK SUPER DUTY	2	115	1	4	-	-	-	-	-	36" x 81" WLED SYSTEM; BLACK DOORS & FRAMES
110	STEP-IN COOLER/FREEZER	KPS GLOBAL OR EQUAL	-	1	115	1	1	-	-	-	-	-	4" POLYURETHANE FILLED - 10' CEILING HEIGHT
111	STEP-IN COOLER/FREEZER CONDENSING UNIT	RUSSELL OR EQUAL	-	1	VERIFY	VERIFY	VERIFY	-	-	-	VERIFY	-	REMOTE REFRIGERATION TO ROOFTOP MOUNTED RACK
112	STEP-IN COOLER/FREEZER COIL FAN	RUSSELL OR EQUAL	-	1	VERIFY	VERIFY	VERIFY	-	-	-	VERIFY	-	FINAL LOCATION OF FAN AND SYSTEM TO BE DONE BY REFRIGERATION COMPANY
113	2-DOOR REACH-IN REFRIDGERATOR	TRUE MFG.	#FLM-54-TSLO1	2	115	1	6.3	-	-	-	-	-	BLACK INTERIOR AND EXTERIOR; PROVIDE DEDICATED CIRCUITS FOR OPEN CASE AND REMOTE REFRIGERATION; FINAL ENGINEERING BY OTHERS
114	GRAB-N-GO	FEDERAL INDUSTRIES	#ISS845C-2	1	208	60	20	-	-	-	-	-	-
CASHIER AREA													
201	CASH REGISTER / GAS CONSOLE	GILBARCO	#PASSPORT	4	115	1	VERIFY	YES	-	-	-	-	CASH DRAWER, RECEIPT PRINTER, PINPAD, SCANNER, LED DISPLAY, MONITOR, CPU, PREPAID CARD TERMINAL AND MISC. BY OWNER.
202	CIGARETTE DISPLAY	IMAGEWORKS OR EQUAL	#IMPACT	3	120	1	1.9 EA	-	-	-	-	-	VARIOUS SIZES
203	UNDER COUNTER SAFE	TIDEL	#TACC VI	1	120	1	VERIFY	-	-	-	-	-	-
FOUNTAIN & FROZEN PROGRAMS													
301	ICE AND POST MIX	CORNELIUS	#FLAVOR FUSION	2	120	1	9.3	-	-	YES	1"	-	WITH FLAVOR BURST
302	ICE MAKER	SCOTSMAN	#NS1322R-32	2	208	1	20	-	-	3/8"	3/4"	-	NUGGET STYLE ICE; REMOTE REFRIGERATION; FINAL ENGINEERING BY OTHERS
303	FOUNTAIN ACCESSORIES	FOR (2) SYSTEMS	-	1	VERIFY	VERIFY	VERIFY	-	-	VERIFY	VERIFY	-	FAST FLOW CARBONATORS, BULK CO2, REGULATORS, BIB PUMPS, BIB RACKS, BUNDLE TUBING & INSTALL KITS
304	CUP DISPENSER	DISPENSE-RITE	#STL	-	-	-	-	-	-	-	-	-	IN-WALL & CABINET
305	LID DISPENSER	VOLLRATH	#LSO1	-	-	-	-	-	-	-	-	-	IN-WALL & CABINET
306	TEA BREWER	BUNN	#ITB-DBC-DUAL DILUTION WITH SWEETENER	2	120	1	14	-	-	3/8"	-	-	-
307	DOMELID DISPENSER	DISPENSE-RITE	#TLO-DL-3BT	1	-	-	-	-	-	-	-	-	-
308	NON CARBONATED FROZEN BEVERAGE	BUNN	#ULTRA II BLACK	2	120	1	12	-	-	1/4"	VERIFY	-	-
309	3-HEAD FROZEN CARBONATED BEVERAGE	CORNELIUS	#G21360141	1	230	1	30	-	-	1/2"	VERIFY	-	REMOTE CONDENSER REQUIRED
310	COUNTERTOP HOT FOOD MERCHANDISER	HATCO	#GR25D5-36	1	120	1	10.2	-	-	-	-	-	-
COFFEE PROGRAMS													
401	BEAN TO CUP COFFEE BREWER/DISPENSER	SCHAEFER	#COFFEE ARTS PLUS	5	208	1	30	-	-	3/8"	1"	-	REQUIRES INDIRECT DRAIN INTO 1 1/2" DRAIN PIPE TO FLOOR DRAIN
402	BEAN-2-CUP CAPPUCCINO DISPENSER	CONCORDIA	#INTEGRA	1	208-240	1	30	-	-	1/4"	3/4"	-	-
403	NITRO COFFEE DISPENSER	BUNN	#S1600.001G	1	120	1	4.5	-	-	3/8"	VERIFY	1/4" N2	TANK REGULATOR REQUIRED
404	CREAMER	CREAMISER	#400	1	120	1	20	-	-	-	-	-	-
405	LID & STRAW ORGANIZER	DISPENSE-RITE	#TLO-4BT	2	-	-	-	-	-	-	-	-	-
406	COUNTERTOP LID DISPENSER W/ CONDIMENTS	VOLLRATH	#C3VLCCLDS	4	-	-	-	-	-	-	-	-	-
407	COUNTERTOP LID RACK	ROYSTON, MILLWORK OR EQUAL	#LID RACK	2	-	-	-	-	-	-	-	-	-
PLUMBING & RESTROOM FIXTURES													
501	UNDERMOUNT SINK	AMERICAN STANDARD	#OG14.000	2	-	-	-	-	-	-	1 1/4"	-	-
502	FAUCET - METRO SERIES	BRADLEY	#553-3300	2	VERIFY	VERIFY	VERIFY	-	VERIFY	-	1 1/4"	-	FINISH: MATTE BLACK
503	SOAP - METRO SERIES	BRADLEY	#6-3300	2	VERIFY	VERIFY	VERIFY	-	VERIFY	-	1 3/8"	-	TOP FILL SOAP DISPENSER SYSTEM - FINISH: MATTE BLACK
504	VINTAGE ARCH MIRROR	POTTERY BARN	#VINTAGE ARCH MIRROR	2	-	-	-	-	-	-	-	-	-
505	SUM JIM UNDERCOUNTER TRASH	RUBBERMAID	#2026695	2	-	-	-	-	-	-	-	-	-
506	RECESSED PAPER TOWEL DISPENSER	BOBRICK	#B-359033.MBLK	2	VERIFY	VERIFY	VERIFY	-	-	-	-	-	(4) D-SIZED BATTERIES REQUIRED FOR OPERATION AS OPTION
507	WALL MOUNTED TOILET	TOTO	#CT708U(G)	3	-	-	-	-	-	35 MIN - 80 MAX PSI	YES	-	-
508	WALL MOUNTED URINAL	TOTO	#UT445U#O1	1	-	-	-	-	-	15 PSI MIN	YES	-	-
509	SURFACE-MOUNTED MULTI ROLL TOILET TISSUE	BOBRICK	#B-3588	3	-	-	-	-	-	-	-	-	-
510	SURFACE-MOUNTED SANITARY NAPKIN DISPOSAL	BOBRICK	#B-35139	2	-	-	-	-	-	-	-	-	-
511	SURFACE MOUNT HORIZONTAL BABY CHANGER	KOALA KARE	#KB300-S5	2	-	-	-	-	-	-	-	-	-
512	3-COMPARTMENT SINK	ADVANCE TABCO	#94-3-54-18L	1	-	-	-	-	1/2"	1/2"	1 1/2"	-	WITH T45 BRASS B-O156 FAUCET & B-O133 PRE-RINSE
513	WALL-MOUNTED HAND SINK	ADVANCE TABCO	#7-PS-20	2	-	-	-	-	1/2"	1/2"	1 1/2"	-	-
514	MOP SINK	ADVANCE	#9-OP-28	1	-	-	-	-	1/2"	1/2"	2"	-	WITH K-240 FAUCET
SALES FLOOR													
601	COUNTERS	-	-	-	-	-	-	NO	-	-	-	-	FURNISHED BY OWNER - 34" COUNTER TOP HEIGHT UNLESS NOTED OTHERWISE - REFERENCE INTERIORS FOR FINISHES
602	GONDOLA SHELVING	ROYSTON, MILLWORK OR EQUAL	-	-	-	-	-	-	-	-	-	-	GONDOLA AND WALL SHELVING, PER PLANS - BLACK FINISH
603	BEER CAVE HEAVY DUTY SHELVING	PFI OR EQUAL	#RETAIL SHELVING	-	-	-	-	-	-	-	-	-	PER PLANS
604	ICE CREAM SHAKE	FREAL	#B6 SELF SERVE BLENDER	1	120	1	15	-	-	1/4"	3/4"	-	BLENDER REQUIRE DEDICATED 120V/15A CIRCUITS
605	ICE CREAM FREEZER	FREAL	#B7 UNDER COUNTER	1	-	-	-	-	-	-	-	-	FREEZER REQUIRE DEDICATED 120V/15A CIRCUITS
606	ATM	TRITON	#ARGO7	1	120	1	3.3	YES	-	-	-	-	-
607	SQUARE TABLE	GRAND RAPIDS	#BRADY PEDESTAL TABLE	5	-	-	-	-	-	-	-	-	SELECT WOOD: DRIFTWOOD - SELECT METAL: INK BLACK - SELECT TABLE EDGES: EASED
608	CHAIRS	GRAND RAPIDS	#SADIE II SEATING	14	-	-	-	-	-	-	-	-	SELECT WOOD: BLACK NO GRAIN - SELECT METAL: COBALT BLUE
609	RECTANGLE TABLE	GRAND RAPIDS	#BRADY PEDESTAL TABLE	1	-	-	-	-	-	-	-	-	SELECT WOOD: DRIFTWOOD - SELECT METAL: INK BLACK - SELECT TABLE EDGES: EASED
FOOD SERVICE													
701	HOT & COLD DISPLAY CASE	FEDERAL INDUSTRIES	#CH482855/R5565C	1	VERIFY	VERIFY	VERIFY	-	-	-	VERIFY	-	BLACK INTERIOR AND EXTERIOR; PROVIDE DEDICATED CIRCUITS FOR OPEN CASE AND REMOTE REFRIGERATION; FINAL ENGINEERING BY OTHERS
702	CONVECTION OVEN	TURBOCHEF	#15	1	208	1	48	-	-	-	VERIFY	-	PROVIDE W/ #5-9369 OVEN CART
703	HOT PREP	VOLLRATH	#38004	1	120	-	-	-	-	-	-	-	-
704	MICROWAVE	AMANA	#AMC4322GS	2	120	1	20	-	-	-	-	-	-
705	36" REFRIGERATED PREP TABLE	TRUE MFG.	#T55U-36-Q8-HC	1	115	1	4.5	-	-	-	-	-	-
706	EXHAUST HOOD	CAPTIVE-AIRE	#ND-2	1	VERIFY	VERIFY	VERIFY	-	-	-	-	-	TYPE-I WALL CANOPY HOOD; VERIFY FIRE SUPPRESSION AND MAKE-UP AIR CODE REQUIREMENTS PRIOR TO ORDERING
707	REFRIGERATED WORKTOP	TRUE MFG.	#TWT-72-HC	1	115	1	4	-	-	-	-	-	-
708	48" COUNTERTOP GRIDDLE	VULCAN	#MSA48	1	-	-	-	-	-	-	-	YES	-
709	2-BURNER HOT PLATE	VULCAN	#VCRH12	1	-	-	-	-	-	-	-	YES	-
710	SQUARE VAT BANKED FRYERS	GILES	#GBF-35X2	2	208	1	50 EA.	-	-	-	-	-	EACH WELL REQUIRES SEPARATE POWER SUPPLY (QTY. 2)
711	DUMP STATION	GILES	#LT-3	1	-	-	-	-	-	-	-	-	-
712	OVERHEAD SHELVING	-	-	2	-	-	-	-	-	-	-	-	-
BACK OF HOUSE AND MISCELLANEOUS													
801	STORAGE RACKS	ISS OR EQUAL	-	-	-	-	-	NO	-	-	-	-	GOLD BOND FINISH IN COOLERS - STAINLESS STEEL FINISH IN STORAGE
802	HIGH DENSITY STORAGE SOLUTIONS	METRO	#QWIK TRAC	-	-	-	-	NO	-	-	-	-	-
803	PREP CART	-	-	1	-	-	-	NO	-	-	-	-	-

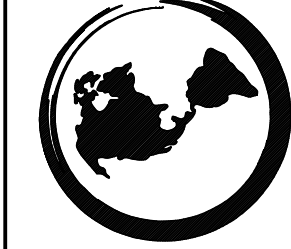

201 MAIN STREET, SUITE 1150 | FORT WORTH, TEXAS 76102 | PHONE: 817-927-7171

INTELLECTUAL PROPERTY NOTICE:
THIS DRAWING AND ALL ATTACHMENTS ARE THE PROPERTY OF PARAGON SOLUTIONS. NO PART OF THIS DRAWING OR ANY INFORMATION CONTAINED HEREIN MAY BE REPRODUCED OR TRANSMITTED IN ANY FORM OR BY ANY MEANS, ELECTRONIC OR MECHANICAL, INCLUDING PHOTOCOPYING, RECORDING, OR BY ANY INFORMATION STORAGE AND RETRIEVAL SYSTEM, WITHOUT THE WRITTEN PERMISSION OF PARAGON SOLUTIONS. PARAGON SOLUTIONS SHALL BE RESPONSIBLE FOR THE PROTECTION OF ITS INTELLECTUAL PROPERTY. ANY VIOLATION OF THIS NOTICE SHALL BE CONSIDERED A VIOLATION OF THE TRADE SECRET ACT AND A MISAPPROPRIATION OF PARAGON SOLUTIONS' TRADE SECRET RIGHTS.

ALABAMA MERCHANTS ASSOCIATION
10777 HIGHWAY 119, ALABASTER, AL
EQUIPMENT SCHEDULE

REV. #	REV. DATE	BY

DRAWN BY: AJ

CHECKED BY: JDM



DATE: 2025-08-26

JOB NUMBER: 4261

SCALE: 3/16" = 1'-0"

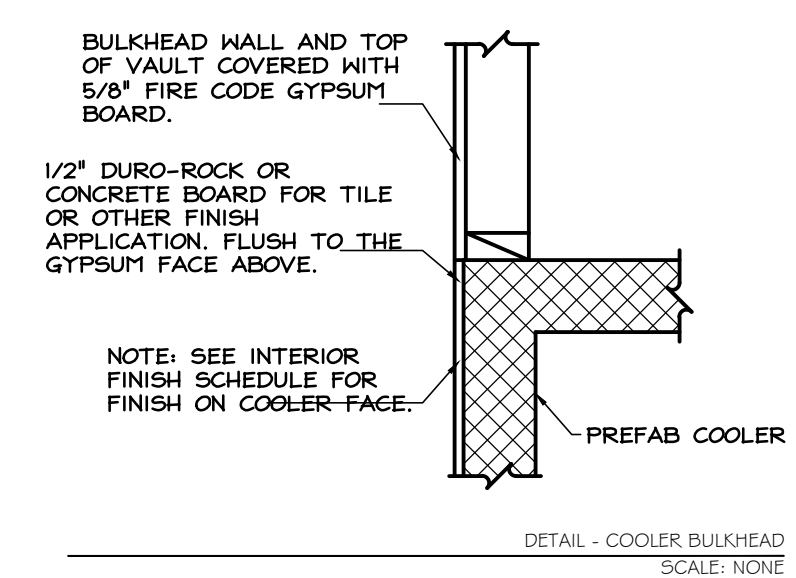
SHEET DD 3.2

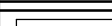

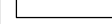
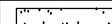
CEILING FINISH LEGEND:	
	CEILING TO BE OPEN TO RAFTERS
	CEILING TO BE A GYPSUM BOARD SOFFIT OR DROP CEILING. REFERENCE PLANS FOR HEIGHTS AND FINISHES OF SOFFIT OR DROP CEILING.
	WALK-IN COOLER & FREEZER CEILING PANELS TO BE PROVIDED BY WALK-IN COOL MANUFACTURE. REFERENCE PLANS FOR HEIGHTS.
	LAY-IN GRID CEILING WITH WHITE FIGURED LAY-IN PANELS. REFERENCE PLANS FOR SIZES, HEIGHTS, AND ORIENTATION. HEALTH DEPARTMENT APPROVED LAY-IN PANELS WHERE REQUIRED PER CODE.

 **PARAGON**
SOLUTIONS

201 MAIN STREET, SUITE 1150 | FORT WORTH, TEXAS 76102 | PHONE: 817-927-7171

[illegible]

ALABAMA MERCHANTS ASSOCIATION
10777 HIGHWAY 119, ALABASTER, AL
REFLECTED CEILING PLAN

REV. #	REV. DATE	BY

DRAWN BY:	A.J
CHECKED BY:	JDM
DATE:	2025-08-26
JOB NUMBER:	4261
SCALE:	3/16" = 1'-0"
SHEET	DD 4.1

4261 - LIGHTING SCHEDULE					
ID	DESCRIPTION\NAME	MANUFACTURER	MODEL	FINISH	CONTACT
A	2x2' FLATMAX BACKLIT PANELS G4 FIXTURE.	MAXLITE	#MLFP-22G43040	-	NICK BROWN - 215.378.1522 - NBROWN@SNT TECHNICALSALES.COM
B	2x2' FLATMAX BACKLIT PANELS G4 FIXTURE W/ BATTERY BACKUP	MAXLITE	#MLFP-22G43040-EM	-	NICK BROWN - 215.378.1522 - NBROWN@SNT TECHNICALSALES.COM
C	VAPOR TIGHT LINEAR SURFACE MOUNT FIXTURE	MAXLITE	#LSV4U23WC5CR	-	NICK BROWN - 215.378.1522 - NBROWN@SNT TECHNICALSALES.COM
D	SINGLE TUBE LED STRIP LIGHT MOUNTED ON EACH SIDE OF EACH DOOR.	COOLER MFG	-	-	-
E	EXIT AND EMERGENCY LIGHT	MAXLITE	#EML-2HW	-	NICK BROWN - 215.378.1522 - NBROWN@SNT TECHNICALSALES.COM
F	4" RECESSED LED DOWNLIGHT	SOLAIS	#BDLR4-1-PW-PW-FL-940-2000-UNV3	WHITE	TERRY CHRIST - 214.697.2032 - TERRYC@RICE-CHRIST.COM
G	HIGHBAY LED LIGHTING FIXTURE	MAXLITE	#MP-CP55UP-40B	-	NICK BROWN - 215.378.1522 - NBROWN@SNT TECHNICALSALES.COM
H	VELA 6 HIGH PERFORMING CYLINDER	METEOR	#VAG-75-408-UNV-STV-CPD-WHT-AD10	CLEAR POLYCARBONATE DIFFUSER # WHITE FINISH	HANSON CHEN - 213.255.2060 - HANSON@METEOR-LIGHTING.COM
J	LED HIGH OUTPUT LINEAR WALL WASHER	LSI INDUSTRIES	#LXW2-60-LED-NW-24-WHS	WHITE	TERRY CHRIST - 214.697.2032 - TERRYC@RICE-CHRIST.COM
K	12" FLUSH MOUNT PENDANT (SEATING)	BARN LIGHT ELECTRIC	#BLE-F-LEGT12-495-NA-NA-495	SHERBERT ORANGE	DARLENE EVANS - 214.864.8588 - DARLENE@LIGHTSPEK.COM
L	16" MINI PENDANT (CASHIER)	NUVO LIGHTING	#621820	ASH WOOD	THRU BUILD.COM
M	12" PENDANT (FOUNTAIN)	BARN LIGHT ELECTRIC	#BLE-C-DBL12-100-495-NA-100	BLACK EXTERIOR, SHERBERT ORANGE INTERIOR	DARLENE EVANS - 214.864.8588 - DARLENE@LIGHTSPEK.COM
N	8" SCONCE (RESTROOM)	BARN LIGHT ELECTRIC	BLE-G-DBW8-700-G2G-NA-700	ROYAL BLUE	DARLENE EVANS - 214.864.8588 - DARLENE@LIGHTSPEK.COM
P	EXCURSION CANOPY DIRECT MOUNT LUMINAIRE	LSI INDUSTRIES	#EXN-D-EGLED-8L-TSW-UNV-DIM-40-90CRI-MSV	METALLIC SILVER	TERRY CHRIST - 214.697.2032 - TERRYC@RICE-CHRIST.COM
Q	ARCHER CANOPY LIGHTING SYSTEM	LSI INDUSTRIES	#ARCH	SILVER	TERRY CHRIST - 214.697.2032 - TERRYC@RICE-CHRIST.COM
LIGHTING GENERAL NOTES					
I					
2	SINGLE TUBE LED STRIP LIGHT MOUNTED ON EACH SIDE OF EACH DOOR.				
3	ALL EXPOSED TRUSSES AND HVAC DUCTS TO BE PAINTED (P1) PER INTERIOR DESIGN DOCUMENTS, IF APPLICABLE.				
4	REFERENCE INTERIOR ELEVATIONS FOR HEIGHTS OF HEADERS, SOFFITS, AND FURR-DOWNS.				
5	REFERENCE INTERIOR FINISH SCHEDULE FOR FINISH KEY.				
6	REFER TO INTERIOR ELEVATIONS TO VERIFY LIGHTING PLACEMENT DOES NOT INTERFERE WITH INTERIOR GRAPHICS.				
7	COORDINATE DIMMER SWITCHES WITH ENGINEER AND FINAL LIGHTING CALCULATIONS, AS NEEDED.				

201 MAIN STREET, SUITE 1150 | FORT WORTH, TEXAS 76102 | PHONE: 817-927-7171

INTELLECTUAL PROPERTY NOTICE:
ALL INFORMATION CONTAINED HEREIN IS UNCLASSIFIED AND IS NOT TO BE RELEASED TO THE PUBLIC. THIS DOCUMENT IS THE PROPERTY OF PARAGON SOLUTIONS AND IS LOANED TO YOU FOR YOUR USE ONLY. IT IS NOT TO BE REPRODUCED, COPIED, OR DISTRIBUTED IN ANY MANNER WITHOUT THE WRITTEN PERMISSION OF PARAGON SOLUTIONS. ANY VIOLATION OF THIS NOTICE MAY BE SUBJECT TO PROSECUTION UNDER FEDERAL AND STATE LAWS. PARAGON SOLUTIONS IS NOT RESPONSIBLE FOR ANY DAMAGE OR LOSS OF DATA OR INFORMATION THAT MAY OCCUR AS A RESULT OF THE USE OF THIS DOCUMENT. THIS DOCUMENT IS PROVIDED "AS IS" WITHOUT ANY WARRANTY, EXPRESS OR IMPLIED. THE USER ASSUMES ALL LIABILITY FOR THE USE OF THIS DOCUMENT. PARAGON SOLUTIONS DISCLAIMS ANY AND ALL WARRANTIES, INCLUDING MERCHANTABILITY AND FITNESS FOR A PARTICULAR PURPOSE. THE USER AGREES TO HOLD PARAGON SOLUTIONS HARMLESS FROM ANY AND ALL CLAIMS, DAMAGES, LOSSES, AND EXPENSES, INCLUDING ATTORNEY'S FEES, ARISING OUT OF OR RESULTING FROM THE USE OF THIS DOCUMENT. THIS NOTICE IS A LEGAL NOTICE AND A MISAPPROPRIATION OF PARAGON SOLUTIONS TRADE SECRET RIGHTS. © 2024 PARAGON SOLUTIONS

ALABAMA MERCHANTS ASSOCIATION

10777 HIGHWAY 119, ALABASTER, AL

LIGHTING SCHEDULE

REV. #	REV. DATE	BY

DRAWN BY: AJ

CHECKED BY: JDM



DATE: 2025-08-26

JOB NUMBER: 4261

SCALE: 3/16" = 1'-0"

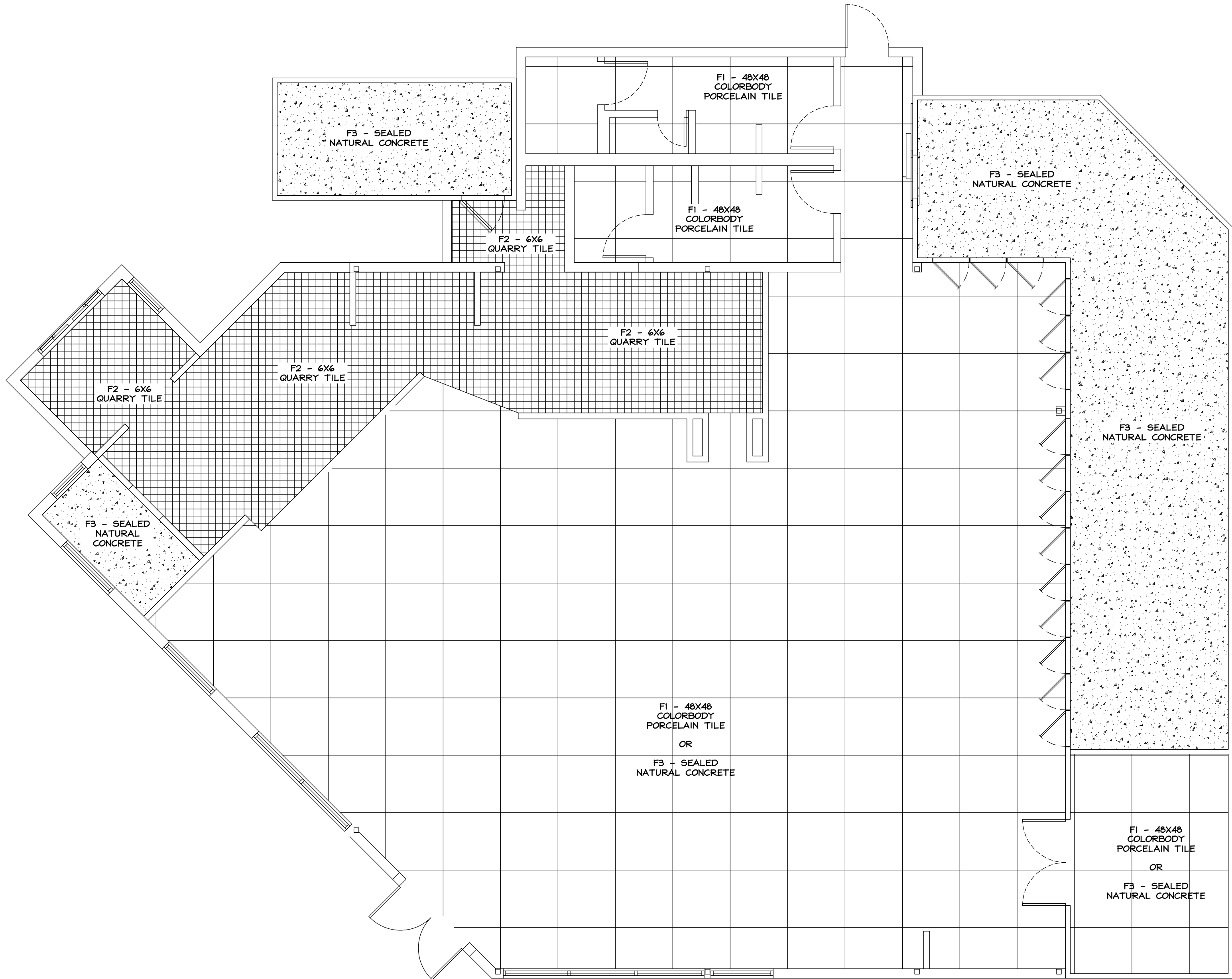
SHEET DD 4.2

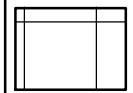
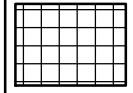

FLOOR FINISH SCHEDULE			
T-CODES = TILES USED ON FLOORS. WALL TILES MAY BE FOUND ON INTERIOR ELEVATIONS			
MAIN TILE FIELD A -			
	F1	48 X 48 COLORBODY PORCELAIN TILE	CENTRIC - #GREY CROSSCUT
		FLOOR FINISH - STACKED BOND INSTALLATION	CBP #19 PEWTER GROUT (1/8" LINES)
	F2	6 X 6 QUARRY TILE & MATCHING COVE BASE	QUARRY TILE - #DARK GREY ABRASIVE
		FLOOR FINISH - STACKED BOND INSTALLATION	CBP #185 NEW TAUPE GROUT (3/8" LINES)
	F3	SEALED NATURAL CONCRETE	UNSTAINED
		FLOOR FINISH	SOURCED BY GENERAL CONTRACTOR
GC NOTE: TILE TO RUN CONTINUOUS UNDER CABINETS.			

TCNA EJ171 - TILE MOVEMENT JOINTS	
INTERIOR	MAXIMUM 25'-0" EACH DIRECTION
EXTERIOR	8'-0" TO 12'-0" EACH DIRECTION
INTERIOR TILE WORK EXPOSED TO DIRECT SUNLIGHT OR MOISTURE	MAXIMUM 12'-0" EACH DIRECTION
ABOVE-GROUND CONCRETE SLAB SUBSTRATE	MAXIMUM 12'-0" EACH DIRECTION

INTELLECTUAL PROPERTY NOTICE: THESE DRAWINGS MAY CONTAIN CONFIDENTIAL INFORMATION AND ARE INTENDED SOLELY FOR THE USE OF THE DESIGNATED RECIPIENT(S). THE INFORMATION IS NOT TO BE REPRODUCED, COPIED, OR TRANSMITTED IN ANY MANNER WITHOUT THE WRITTEN PERMISSION OF PARAGON SOLUTIONS. ANY UNAUTHORIZED REPRODUCTION, COPIING, OR DISCLOSURE OF ANY INFORMATION CONTAINED HEREIN SHALL BE SUBJECT TO LEGAL ACTION AND A MISAPPROPRIATION OF PARAGON SOLUTIONS TRADE SECRET RIGHTS.

REV. #	REV. DATE	BY

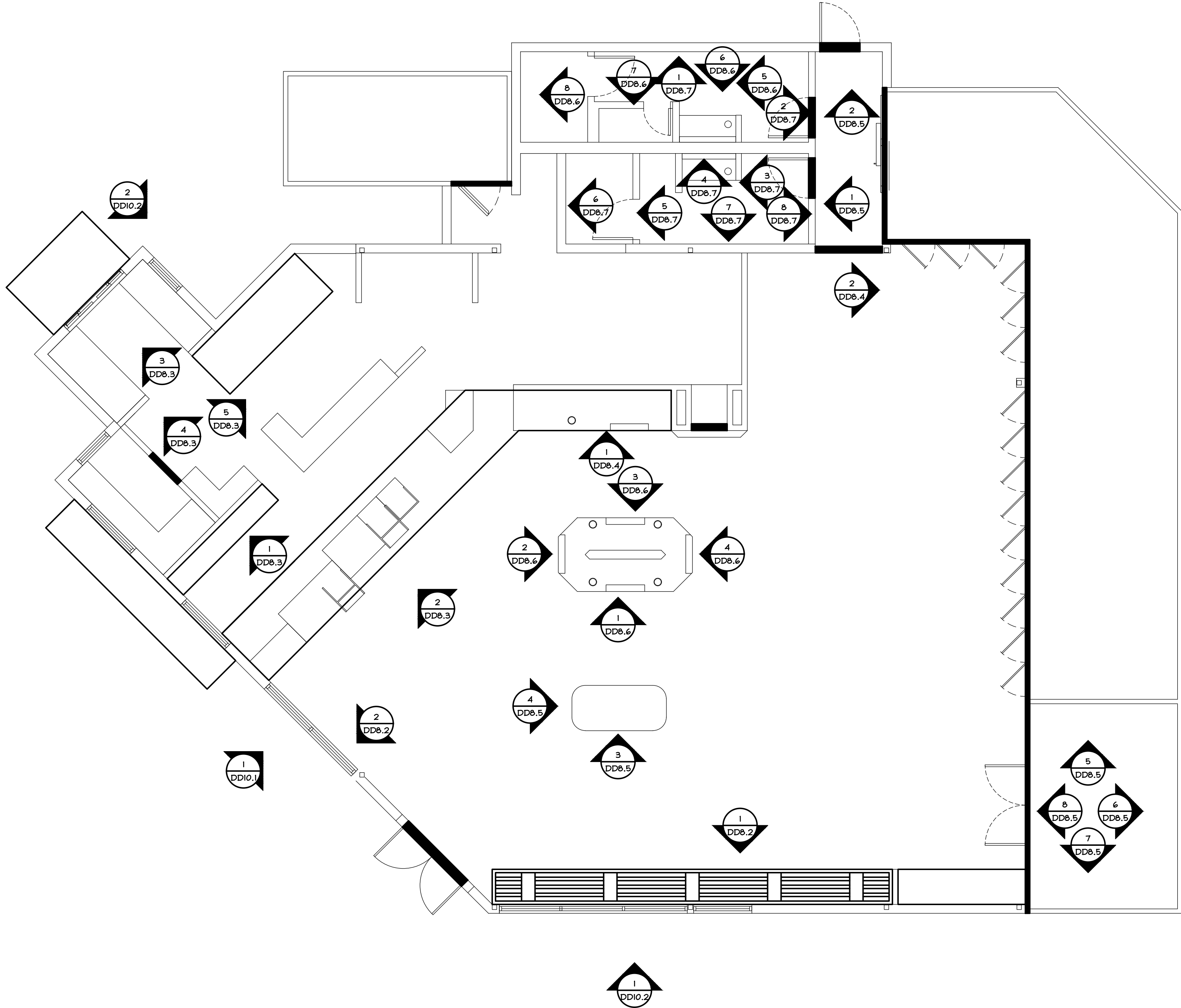

ALABAMA MERCHANTS ASSOCIATION
10777 HIGHWAY 119, ALABASTER, AL
EXTERIOR & INTERIOR CALLOUTS PLAN

REV. #	REV. DATE	BY

DRAWN BY: AL
CHECKED BY: JDM
DATE: 2025-08-26
JOB NUMBER: 4261
SCALE: 3/16" = 1'-0"
SHEET DD 6.1

INTELLECTUAL PROPERTY NOTICE:
THE INFORMATION CONTAINED HEREIN IS UNCLASSIFIED AND IS NOT TO BE RELEASED TO THE PUBLIC, OR TO ANY OTHER PERSON OR ENTITY, WITHOUT THE WRITTEN PERMISSION OF PARAGON SOLUTIONS. ANY UNAUTHORIZED DISCLOSURE, REPRODUCTION, OR MISAPPROPRIATION OF THIS INFORMATION IS PROHIBITED AND MAY CONSTITUTE A VIOLATION OF FEDERAL, STATE, AND CRIMINAL LAWS. PARAGON SOLUTIONS SHALL BE ENTITLED TO PROTECTIVE RIGHTS AND MAY SUBJECT UNAUTHORIZED USERS TO SEVERE PENALTIES. THIS NOTICE IS NOT TO BE USED, COPIED, OR OTHERWISE EXPLOITED IN ANY MANNER, OR FOR ANY PURPOSE, WITHOUT THE WRITTEN PERMISSION OF PARAGON SOLUTIONS. IN PARTICULAR, ANY COPYING OF PARAGON SOLUTIONS' TRADE SECRETS OR PROPRIETARY INFORMATION FOR ANY PURPOSE, WITHOUT THE WRITTEN PERMISSION OF PARAGON SOLUTIONS, IS UNAUTHORIZED AND CONSTITUTES COPYRIGHT INFRINGEMENT AND A MISAPPROPRIATION OF PARAGON SOLUTIONS' TRADE SECRET RIGHTS.

426 I - INTERIOR GRAPHICS SCHEDULE					
ID	NAME	QTY	ELECTRICAL	DESCRIPTION	INSTALLATION
1G	WAKE # FUEL ICON ROUGH WALL GRAPHIC	1	N	COMMERCIAL GRADE DIECUT TRANSLUCENT MATERIAL FINISHED TO MATCH ARTWORK COLORS.	APPLIED DIRECTLY TO PREPARED TILE WALL SURFACE.
2G	CRAFT BEER WALL GRAPHICS	1	N	LETTERS - 1" EXPANDED PVC LETTERS WITH FACES # RETURNS FINISHED TO MATCH ARTWORK COLORS. STRIPES - TRANSLUCENT MATERIAL.	LETTERS - MOUNTED TO PREPARED TILE WALL WITH HIDDEN STANDOFFS. STRIPES - APPLIED DIRECTLY TO FINISHED # PREPARED WALL SURFACE.
3G	THANK YOU WALL GRAPHICS	1	N	LETTERS - 1" EXPANDED PVC LETTERS WITH FACES # RETURNS FINISHED TO MATCH ARTWORK COLORS. STRIPES - TRANSLUCENT MATERIAL.	LETTERS - MOUNTED TO FINISHED # PREPARED WALL WITH HIDDEN STANDOFFS. STRIPES - APPLIED DIRECTLY TO FINISHED # PREPARED WALL SURFACE.
4G	HAVE A GREAT DAY DIMENSIONAL LETTERS	1	N	WHITE 1" EXPANDED PVC LETTERS.	MOUNTED TO FINISHED # PREPARED WALL WITH HIDDEN STANDOFFS.
5G	WAKE # FUEL LOGO DIMENSIONAL LETTERS	1	N	1" EXPANDED PVC LETTERS FINISHED TO MATCH BRAND COLORS WITH WHITE RETURNS.	MOUNTED TO ARCHITECTURAL SLAT WALL WITH HIDDEN SUPPORTS.
6G	CANTINA GRILL WALL WRAP	1	N	DIGITALLY PLOTTED # PRINTED VINYL GRAPHICS.	APPLIED DIRECTLY TO FINISHED # PREPARED WALL SURFACE.
7G	CANTINA GRILL LOGO SIGN	1	N	TO BE PROVIDED BY QSR.	MOUNTED TO FINISHED # PREPARED WALL WITH HIDDEN STANDOFFS.
8G	BEVERAGE COUNTER SIGNAGE	1	N	1/2" EXPANDED PVC LETTERS ON 1" EXPANDED PVC OR RIGID SUBSTRATE BACK PANEL. FACES # RETURNS FINISHED TO MATCH BRAND COLORS.	MOUNTED TO PREPARED TILE WALL WITH HIDDEN STANDOFFS.
9G	FUEL UP FOUNTAIN SIGNAGE	1	N	DIGITALLY PLOTTED # PRINTED VINYL OR DIRECT PRINT GRAPHICS ON THREE RIGID TRANSLUCENT PANELS	MOUNTED TO PREPARED TILE WALL WITH SUPPORTS.
10G	RESTROOMS WAYFINDING SIGNAGE	1	N	LETTERS - 1" EXPANDED PVC LETTERS WITH FACES # RETURNS FINISHED TO MATCH BRAND BLUE. ICON - WHITE COMMERCIAL GRADE VINYL DIECUT GRAPHICS.	LETTERS - MOUNTED TO PREPARED TILE WALL WITH HIDDEN STANDOFFS. ICON - APPLIED DIRECTLY TO PREPARED TILE WALL SURFACE.
11G	ABOVE COOLER SIGNAGE	1 SET	Y	LETTERS - WHITE FAUX-NEON LED ILLUMINATED LETTERS. FRAME - EXTRUDED METAL FRAME WITH MESH BACK FINISHED TO MATCH BRAND ORANGE. BLUE BACKGROUND - EXPANDED PVC OR RIGID SUBSTRATE FINISHED TO MATCH ARTWORK COLORS.	MOUNTED TO PREPARED TILE WALL WITH HIDDEN SUPPORTS.
12G	COLD CAVE WALL GRAPHICS	1	Y	LETTERS - WHITE LED FACE-UP ILLUMINATED LETTERS. BACKER - DIGITALLY PLOTTED # PRINTED VINYL OR DIRECT PRINT GRAPHICS ON RIGID SUBSTRATE PANEL.	MOUNTED TO PREPARED TILE WALL WITH HIDDEN SUPPORTS.
13G	COLD CAVE ENTRY VINYL DOOR LETTERS	1 SET	N	WHITE COMMERCIAL GRADE DIECUT VINYL LETTERS. TEMP # MOISTURE RESISTANT.	APPLIED DIRECTLY TO PREPARED GLASS DOOR SURFACE.
14G	WALL MURAL	1 WALL	N	DIGITALLY PLOTTED # PRINTED VINYL GRAPHICS. OR MURAL BY LOCAL ARTIST.	APPLIED TO SUBSTRATE OR DIRECTLY TO FINISHED # PREPARED WALL SURFACE.
15G	RESTROOM ENTRY STRIPE DETAILS	2	N	TRANSLUCENT MATERIAL.	APPLIED DIRECTLY TO FINISHED # PREPARED WALL SURFACE.
16G	RESTROOM GENDER DOOR BADGES	1 SET	N	DIGITALLY PLOTTED # PRINTED VINYL OR DIRECT PRINT GRAPHICS ON 1/2" EXPANDED PVC OR RIGID SUBSTRATE BACKER.	MOUNTED TO FINISHED # PREPARED DOOR WITH HIDDEN SUPPORTS.
17G	GRAB # GO MERCHANDISER TOPPER	1	N	DIGITALLY PLOTTED # PRINTED VINYL OR DIRECT PRINT GRAPHICS ON 3" RIGID SUBSTRATE BOX FINISHED TO MATCH BRAND COLORS.	MOUNTED TO TOP OF MERCHANDISER.
18G	BEER CAVE INTERIOR GRAPHICS WRAP	4 WALLS	N	DIGITALLY PLOTTED # PRINTED VINYL GRAPHICS. TEMP # MOISTURE RESISTANT.	APPLIED TO SUBSTRATE # MOUNTED TO PREPARED COOLER WALLS.
19G	COFFEE ISLAND CLOUD	1	Y	LETTERS - 1" EXPANDED PVC LETTERS WITH FACES # RETURNS FINISHED TO MATCH BRAND COLORS. UNDER CLOUD - WHITE FAUX-NEON LED ILLUMINATED GRAPHICS ON CORRUGATED METAL PANEL FINISHED TO MATCH BRAND BLUE.	SUSPENDED FROM CEILING.
INTERIOR GRAPHIC GENERAL NOTES					
1	DETERMINE ALL GRAPHIC APPLICATIONS BY USING FIELD DIMENSIONS ONLY.				
2	NO GRAPHIC SUBSTITUTIONS ARE ALLOWED WITHOUT PARAGON SOLUTIONS OR OWNERS CONSENT.				
3	REFERENCE INTERIOR FINISH SCHEDULE FOR COLOR AND/OR MATERIAL SPECIFICATIONS, WHERE APPLICABLE.				
4	CAD GRAPHIC DETAILS SHEETS FOR MEASUREMENT REFERENCE. CONTACT PARAGON SOLUTIONS FOR COMPLETE VECTOR ARTWORK FILES.				
5	REVIEW ALL FINAL PRODUCTION DRAWINGS WITH PARAGON SOLUTIONS PRIOR TO PRODUCTION.				
6	COORDINATE AND DETERMINE WITH GC AND/OR ARCHITECT ON PURCHASE AND INSTALLATION OF ACCENT AND/OR RECESSED LIGHTING FOR CEILING CLOUDS AND/OR OTHER ELEMENTS, IF APPLICABLE.				
7	PROVIDE INSTALLATION COSTS UNLESS OTHERWISE NOTED.				
8	WALLS THAT WILL BE COVERED WITH VINYL GRAPHIC WALLCOVERING(S) TO BE PRIMED WITH PRO-935 R-35® ADHESION PROMOTING WALLCOVERING PRIMER BY ROMAN DECORATING PRODUCTS.				

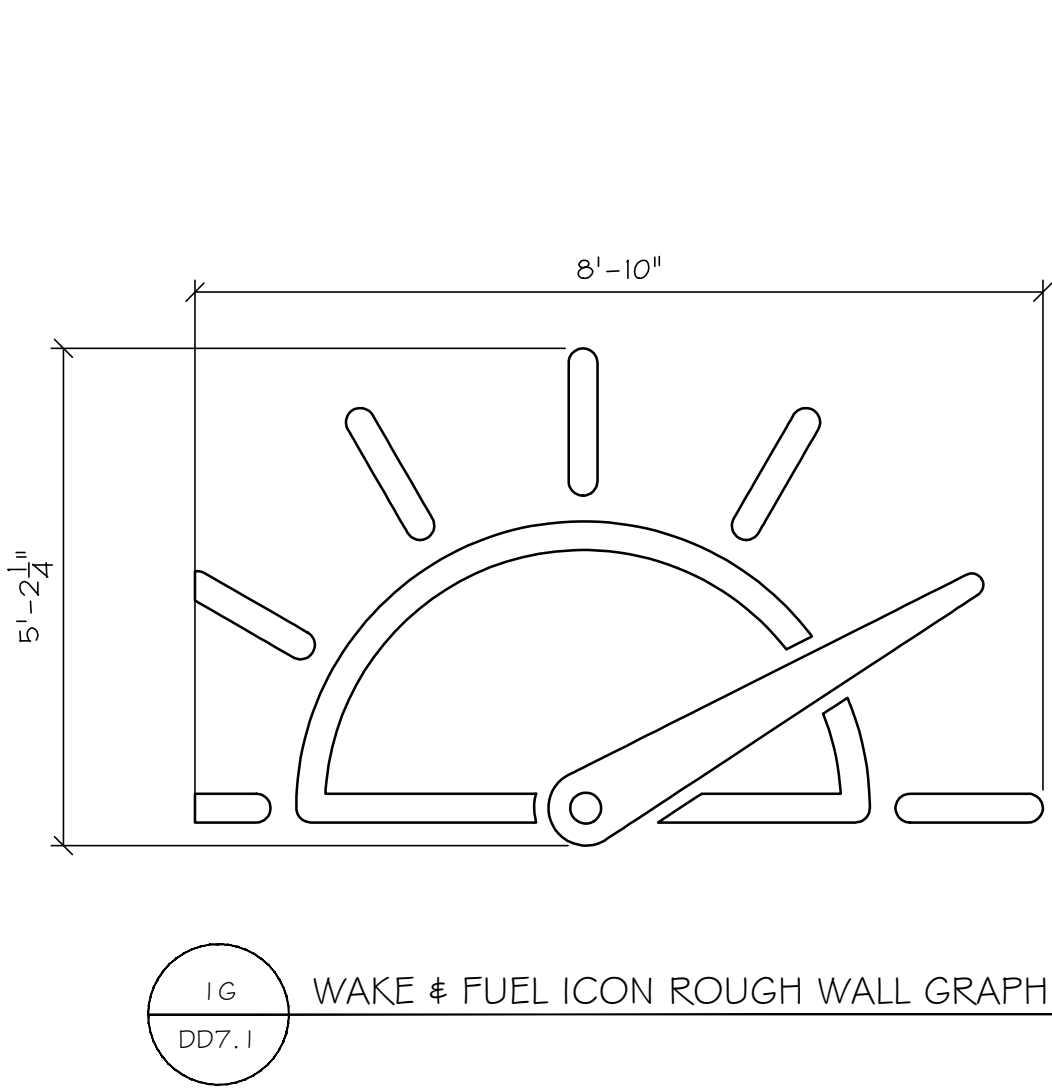

1G WAKE # FUEL ICON ROUGH WALL GRAPHIC
DD7.1

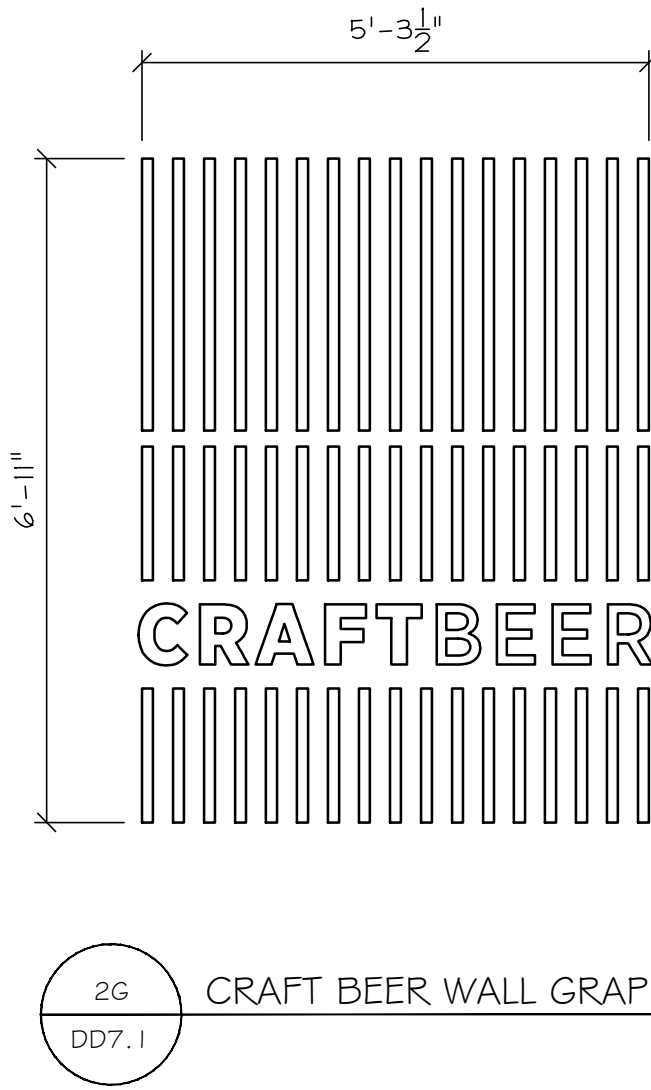

2G CRAFT BEER WALL GRAPHICS
DD7.1

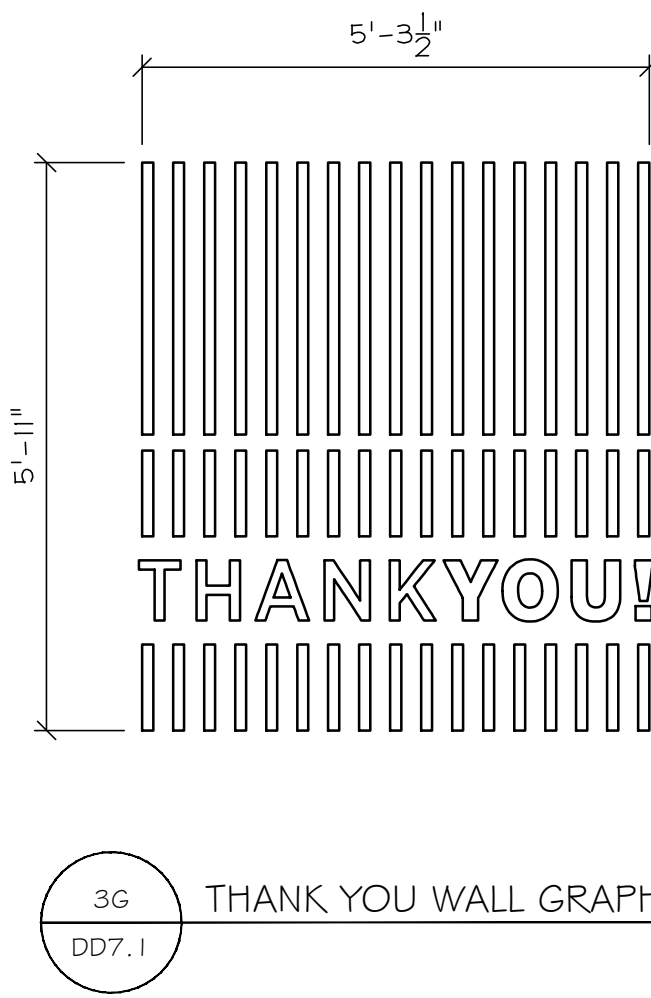

3G THANK YOU WALL GRAPHICS
DD7.1

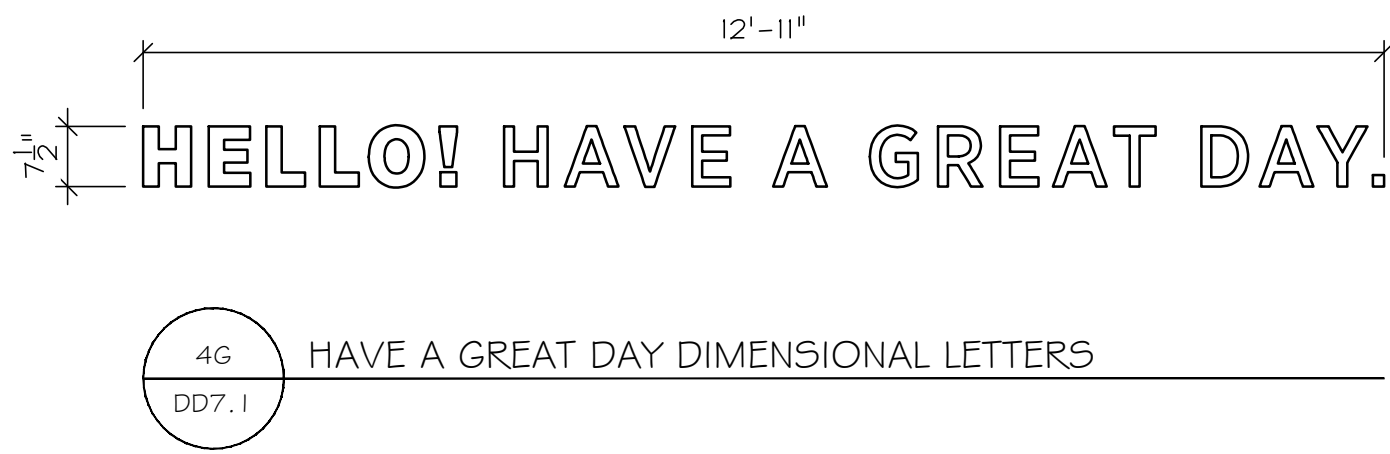

4G HAVE A GREAT DAY DIMENSIONAL LETTERS
DD7.1

INTELLECTUAL PROPERTY NOTICE:
THESE DRAWINGS MAY CONTAIN CONFIDENTIAL INFORMATION AND ARE INTENDED SOLELY FOR THE USE OF THE DESIGNATED RECIPIENT(S). THESE DRAWINGS ARE NOT TO BE REPRODUCED, COPIED, OR TRANSMITTED IN ANY MANNER WITHOUT THE WRITTEN PERMISSION OF PARAGON SOLUTIONS. ANY VIOLATION OF THESE TERMS SHALL BE CONSIDERED A BREACH OF CONTRACT AND A MISAPPROPRIATION OF PARAGON SOLUTIONS TRADE SECRET RIGHTS.

ALABAMA MERCHANTS ASSOCIATION
10777 HIGHWAY 119, ALABASTER, AL
INT. GRAPHICS SCHEDULE # DETAILS

REV. #	REV. DATE	BY

DRAWN BY: CJB
CHECKED BY: MN
DATE: 2025-08-26
JOB NUMBER: 4261
SCALE: 1/2" = 1'-0"
SHEET DD7.1

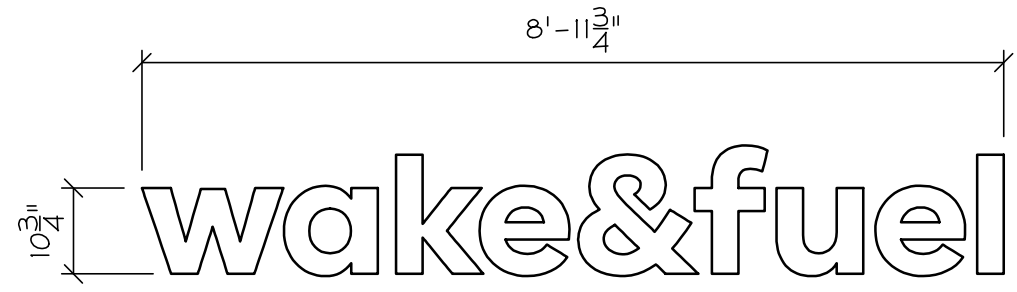

5G WAKE & FUEL LOGO DIMENSIONAL LETTERS
DD7.2

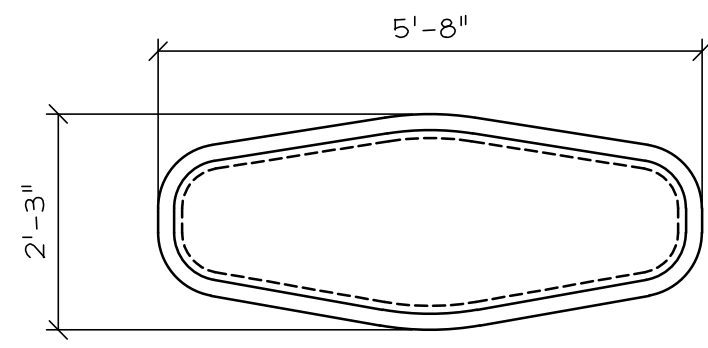

7G CANTINA GRILL LOGO SIGN
DD7.2

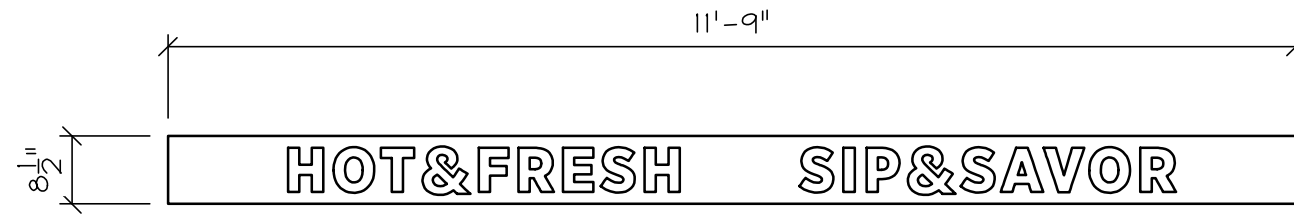

8G BEVERAGE COUNTER SIGNAGE
DD7.2

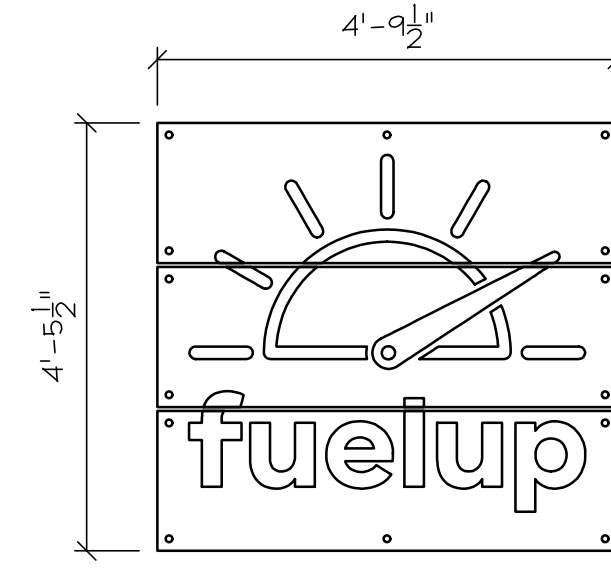

9G FUEL UP FOUNTAIN SIGNAGE
DD7.2

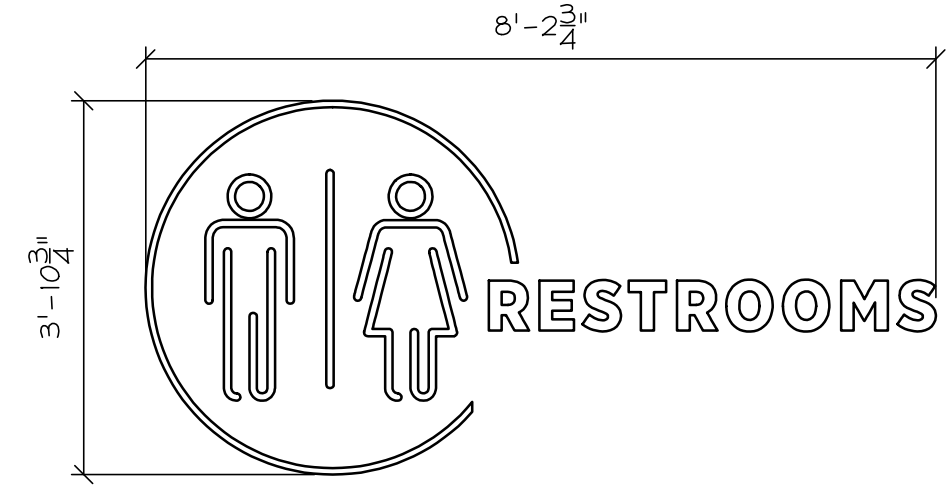

10G RESTROOMS WAYFINDING SIGNAGE
DD7.2

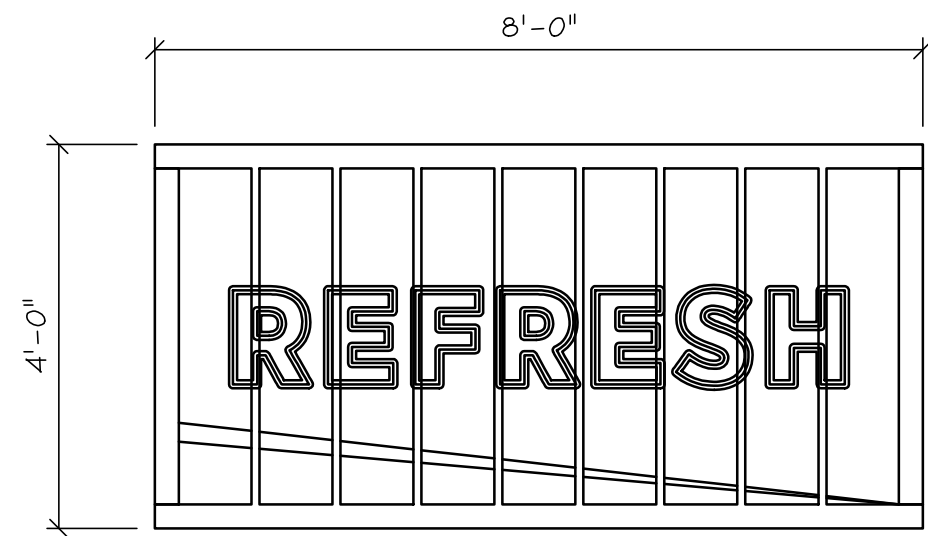

11G ABOVE COOLER SIGNAGE
DD7.2

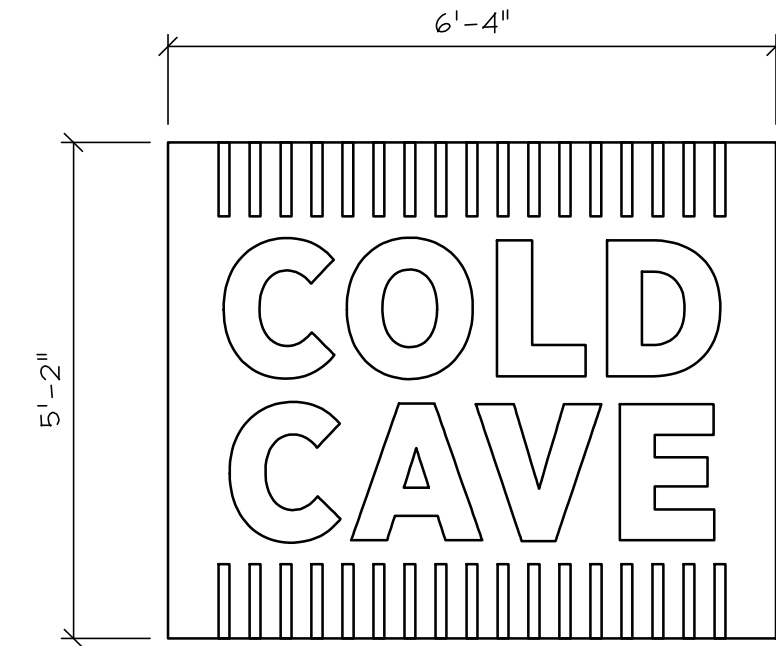
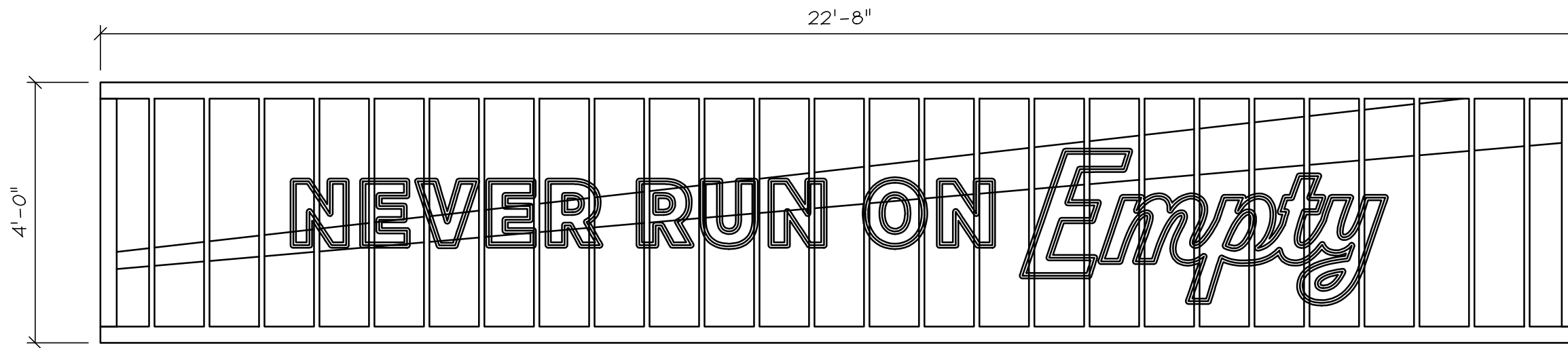
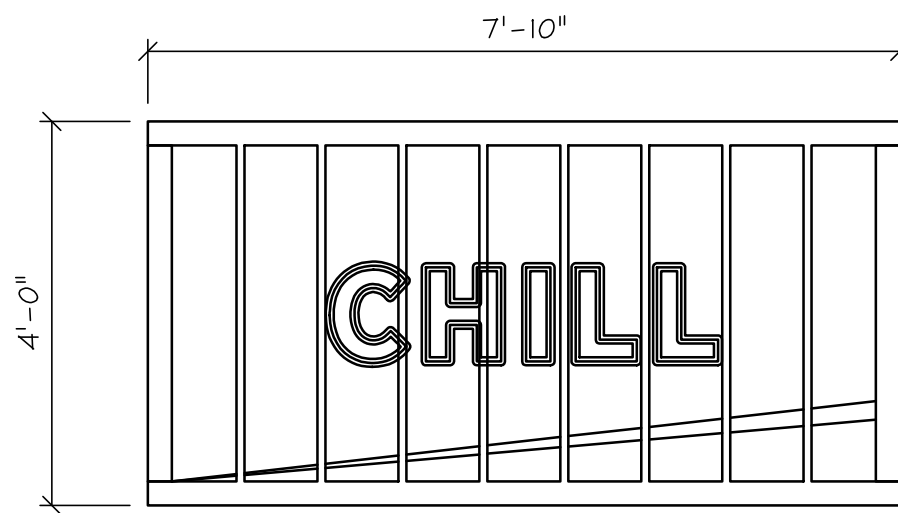

12G COLD CAVE WALL GRAPHICS
DD7.2

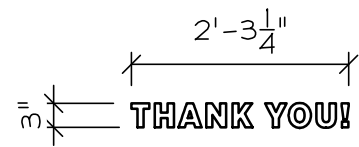

12G COLD CAVE ENTRY VINYL DOOR LETTERS
DD7.2

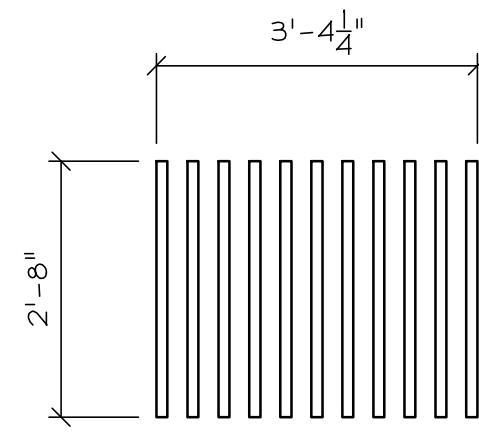
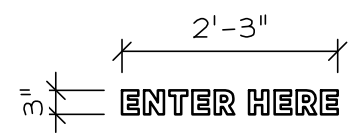

15G RESTROOM ENTRY STRIPE DETAILS
DD7.2

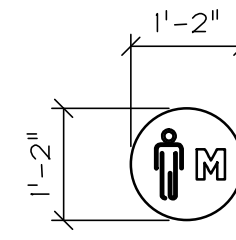

16G RESTROOM GENDER DOOR BADGES
DD7.2

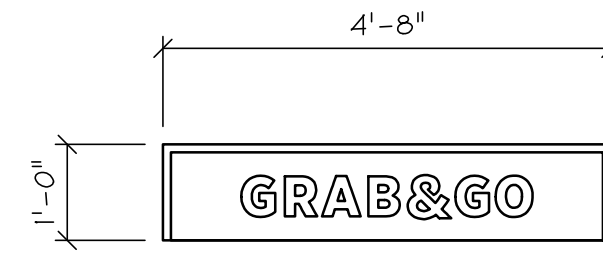
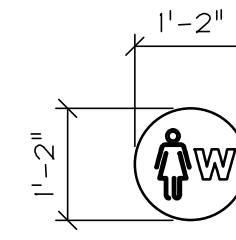

17G GRAB & GO MERCHANDISER TOPPER
DD7.2

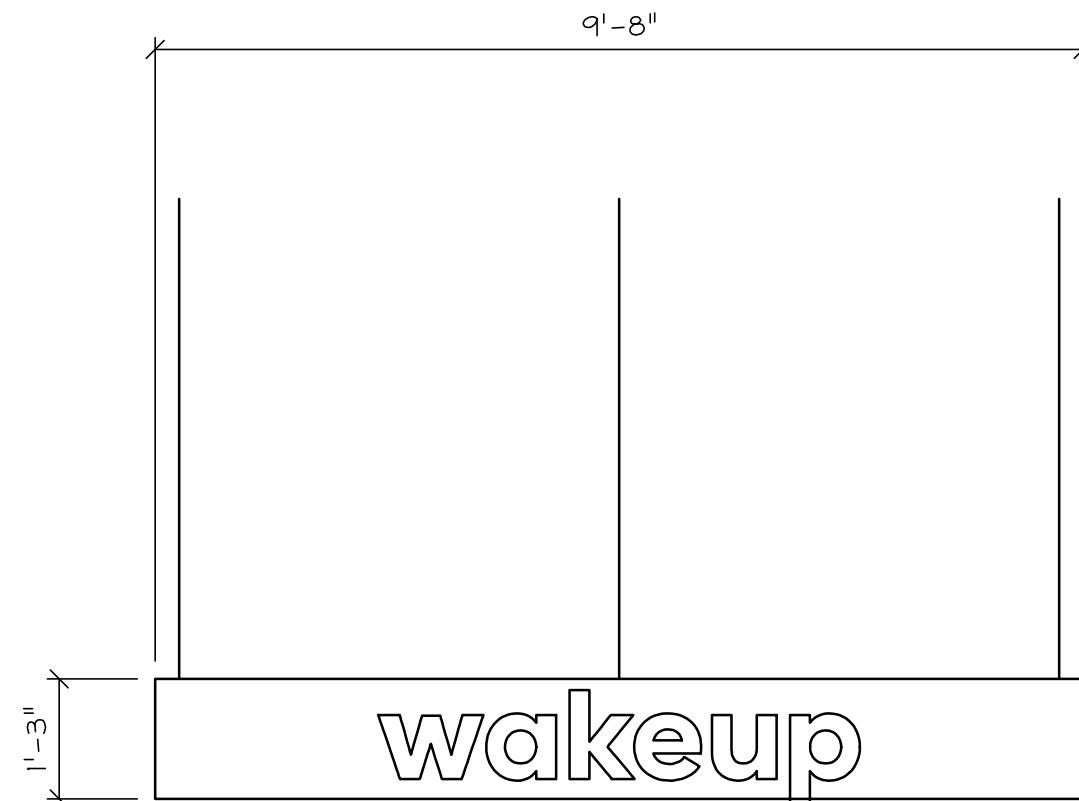

19G COFFEE ISLAND CLOUD
DD7.2

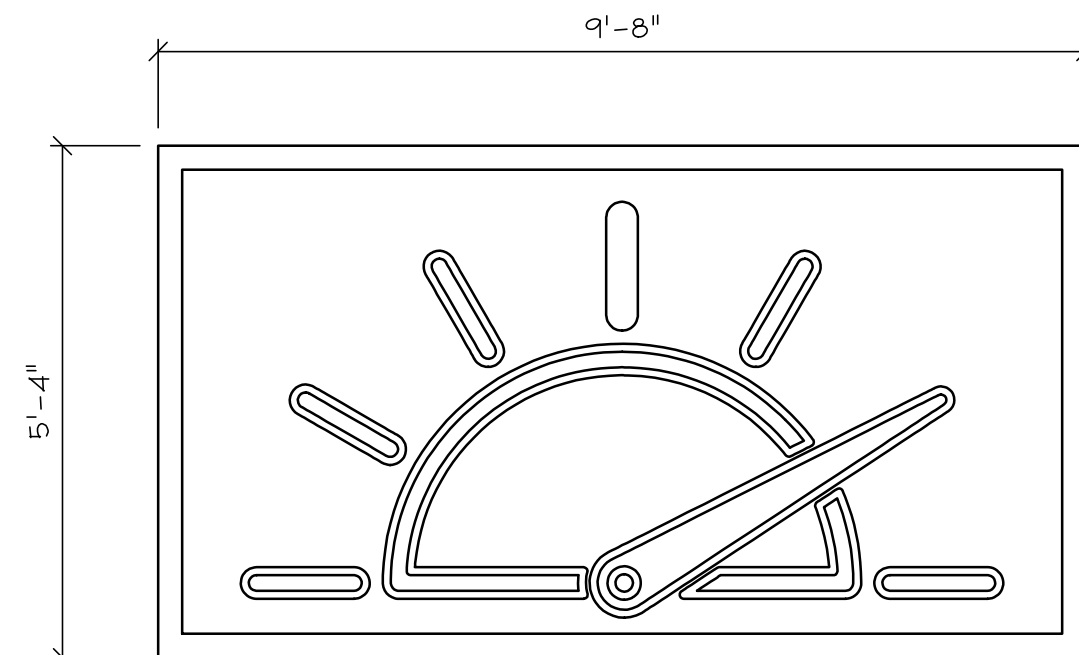
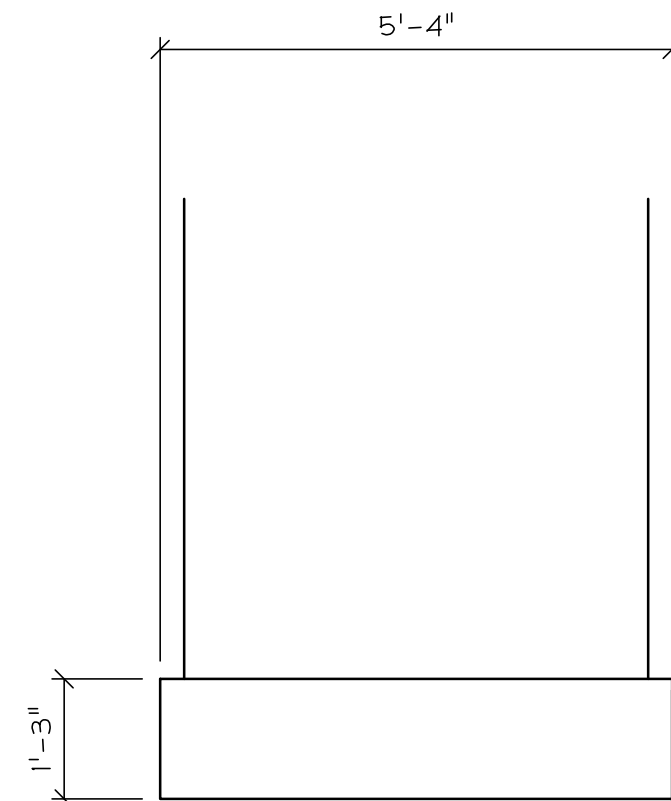

INTELLECTUAL PROPERTY NOTICE:
THE INFORMATION CONTAINED HEREIN MAY CONTAIN CONFIDENTIAL INFORMATION AND IS INTENDED SOLELY FOR THE USE OF THE DESIGNATED RECIPIENT(S). IT IS NOT TO BE REPRODUCED, COPIED, OR TRANSMITTED IN ANY MANNER WITHOUT THE WRITTEN PERMISSION OF PARAGON SOLUTIONS. ANY UNAUTHORIZED REPRODUCTION, COPIING, OR DISSEMINATION OF THIS INFORMATION IS STRICTLY PROHIBITED AND MAY BE SUBJECT TO LEGAL ACTION. PARAGON SOLUTIONS SHALL NOT BE RESPONSIBLE FOR ANY DAMAGE, LOSS, OR INJURY RESULTING FROM THE USE OF THIS INFORMATION. © 2024 PARAGON SOLUTIONS

ALABAMA MERCHANTS ASSOCIATION
10777 HIGHWAY 119, ALABASTER, AL
INT. GRAPHICS DETAILS

REV. #	REV. DATE	BY

DRAWN BY: CJB
CHECKED BY: MN
DATE: 2025-08-26
JOB NUMBER: 4261
SCALE: 1/2" = 1'-0"
SHEET DD7.2

INTELLECTUAL PROPERTY NOTICE:
THESE DOCUMENTS MAY CONTAIN CONFIDENTIAL INFORMATION AND ARE INTENDED SOLELY FOR THE USE OF THE DESIGNATED RECIPIENT(S). ANY REPRODUCTION, DISTRIBUTION, DISSEMINATION, OR USE OF THIS INFORMATION BY ANY OTHER PERSON WITHOUT THE WRITTEN PERMISSION OF PARAGON SOLUTIONS IS UNAUTHORIZED AND CONSTITUTES COPYRIGHT INFRINGEMENT. THESE DOCUMENTS ARE THE PROPERTY OF PARAGON SOLUTIONS AND WILL BE RETURNED TO PARAGON SOLUTIONS UPON REQUEST. THESE DOCUMENTS ARE NOT TO BE USED, COPIED, OR OTHERWISE EXPLOITED IN ANY MANNER. ANY VIOLATION OF THESE TERMS MAY BE SUBJECT TO LEGAL ACTION. THESE DOCUMENTS ARE NOT TO BE USED, COPIED, OR OTHERWISE EXPLOITED IN ANY MANNER. ANY VIOLATION OF THESE TERMS MAY BE SUBJECT TO LEGAL ACTION. THESE DOCUMENTS ARE NOT TO BE USED, COPIED, OR OTHERWISE EXPLOITED IN ANY MANNER. ANY VIOLATION OF THESE TERMS MAY BE SUBJECT TO LEGAL ACTION.

REV. #	REV. DATE	BY

DRAWN BY: CJB

CHECKED BY: WB

DATE: 2025-08-26

JOB NUMBER: 4261

SCALE: 3/8" = 1'-0"

SHEET DD8.1

4261 - INTERIOR FINISH SCHEDULE			
ID	DESCRIPTION	FINISH	MANUFACTURER/CONTACT
P1	EGGSHELL FINISH INTERIOR LATEX WALL, EXPOSED CEILING PAINT	#5W9543 GYPSUM	SHERWIN WILLIAMS
	PAINT MIX TBD BY SUBSTRATE		CHAR. HETCHER - 469.822.2881 - CHARLENE.M.HETCHER@SHERWIN.COM
P2	EGGSHELL FINISH INTERIOR LATEX WALL PAINT	#5W7068 GRIZZLE GREY	SHERWIN WILLIAMS
	PAINT MIX TBD BY SUBSTRATE		CHAR. HETCHER - 469.822.2881 - CHARLENE.M.HETCHER@SHERWIN.COM
P3	EGGSHELL FINISH INTERIOR LATEX WALL PAINT	#5W6267 NAVEL	SHERWIN WILLIAMS
	PAINT MIX TBD BY SUBSTRATE		CHAR. HETCHER - 469.822.2881 - CHARLENE.M.HETCHER@SHERWIN.COM
P4	EGGSHELL FINISH INTERIOR GYPSUM CEILING PAINT	#5W7757 HIGH REFLECTIVE WHITE	SHERWIN WILLIAMS
	PAINT MIX TBD BY SUBSTRATE		CHAR. HETCHER - 469.822.2881 - CHARLENE.M.HETCHER@SHERWIN.COM
QU1	3CM QUARTZ SURFACING (AND 4" BACKPLASH, WHERE APPLICABLE)	#Q4008 HAIDA	WILSONART
PL1	PLASTIC LAMINATE - MATTE FINISH (METAL CABINETRY, WHERE APPLICABLE)	#7850-60 BEIGEWOOD	WILSONART
		METAL POWDERCOAT CAB COLOR: #08 MEDIUM GRAY	LISA PORTILLO - 214.634.2310 - PORTILL@WILSONART.COM
PL2	PLASTIC LAMINATE - TIMBERGRAIN FINISH (METAL CABINETRY, WHERE APPLICABLE)	#8248K-05 WHITE OAK FB SPICE	WILSONART
		METAL POWDERCOAT CAB COLOR: #15 CHOCOLATE BROWN	LISA PORTILLO - 214.634.2310 - PORTILL@WILSONART.COM
PL3	PLASTIC LAMINATE - TIMBERGRAIN FINISH	#2962-90 CLEMMENTINE	FORMICA
SW1	3" SLATWALL WITH LAMINATE INSERTS	FACE OF SLATWALL TO BE (PL2)	JANE HAWKINS - 469.203.1467 - JANE.HAWKINS@FORMICA.COM
		INSERTS OF SLATWALL TO BE (PL2)	MARLITE (OR COMPARABLE)
WD1	WOOD STAIN (SEATING CLOUD)	#MW2716 DARK WALNUT	NICK VILARDELL - 330.260.7624 - NVILARDELL@MARLITE.COM
			SHERWIN WILLIAMS
WD2	WOOD STAIN (CASHER SLATS)	#MW425 FALLEN CYPRESS	CHAR. HETCHER - 469.822.2881 - CHARLENE.M.HETCHER@SHERWIN.COM
			SHERWIN WILLIAMS
TR1	METAL TRIM	#JOLLY PROFILE IN #SATIN ANODIZED ALUMINUM	SCHLUTER SYSTEMS
			CHELSEA ENLOE - 682.338.2069 - GENLOE@SCHLUTER.COM
WT1	8 X 48 COLORBODY PORCELAIN TILE WALL TILE - 1/3 OFFSET INSTALLATION, VERTICAL	PLANKWOOD #NATURAL CBP #380 HAYSTACK GROUT (1/8" LINES)	CREATIVE MATERIALS CORP.
			TAMARA RAMSEY - 518.713.5398 - TRAMSEY@CREATIVEMATERIALSCORP.COM
WT2	3 X 24 UNGLAZED PORCELAIN TILE WALL TILE - VERTICAL, STACKED, 1/2 OFFSET (SEE RENDERINGS)	FINECRAFT #GREY, NATURAL FINISH CBP #165 DELOREAN GRAY GROUT (1/8" LINES)	CREATIVE MATERIALS CORP.
			TAMARA RAMSEY - 518.713.5398 - TRAMSEY@CREATIVEMATERIALSCORP.COM
WT3	24 X 24 COLORBODY PORCELAIN TILE WALL TILE - STACKED BOND INSTALLATION	EPIC #WHITE, MATTE FINISH CBP #545 BLEACHED WOOD GROUT (1/8" LINES)	CREATIVE MATERIALS CORP.
			TAMARA RAMSEY - 518.713.5398 - TRAMSEY@CREATIVEMATERIALSCORP.COM
WT4	3 X 12 OBLONG CERAMIC TILE WALL TILE - VERTICAL, STACKED, 1/2 OFFSET (SEE RENDERINGS)	PERSPECTIVE #WHITE OBLONG GLOSSY CBP #640 ARCTIC WHITE GROUT (1/8" LINES)	CREATIVE MATERIALS CORP.
			TAMARA RAMSEY - 518.713.5398 - TRAMSEY@CREATIVEMATERIALSCORP.COM
WT5	2 X 10 CERAMIC TILE WALL TILE - HORIZONTAL STACKED BOND INSTALLATION	CHROMA #BLUE, GLOSSY FINISH CBP #165 DELOREAN GRAY GROUT (1/8" LINES)	CREATIVE MATERIALS CORP.
			TAMARA RAMSEY - 518.713.5398 - TRAMSEY@CREATIVEMATERIALSCORP.COM
WT6	24 X 24 COLORBODY PORCELAIN TILE WALL TILE - STACKED BOND INSTALLATION	VITALIZE, #BEIGE CBP #386 OYSTER GRAY GROUT (1/8" LINES)	CREATIVE MATERIALS CORP.
			TAMARA RAMSEY - 518.713.5398 - TRAMSEY@CREATIVEMATERIALSCORP.COM
WT7	12 X 24 COLORBODY PORCELAIN TILE WALL TILE - HORIZONTAL STACKED BOND INSTALLATION	CENTRIC - #GREY CROSSCUT CBP #19 FEWTER GROUT (1/8" LINES)	CREATIVE MATERIALS CORP.
			TAMARA RAMSEY - 518.713.5398 - TRAMSEY@CREATIVEMATERIALSCORP.COM
WT8	3 X 6 CERAMIC TILE WALL TILE - VERTICAL STACKED BOND INSTALLATION	COLOR SCHEME, #BURNT ORANGE - GLOSSY CBP #643 WARM GRAY GROUT (1/8" LINES)	CREATIVE MATERIALS CORP.
			TAMARA RAMSEY - 518.713.5398 - TRAMSEY@CREATIVEMATERIALSCORP.COM
WT9	5 X 5 CERAMIC TILE WALL TILE - SEE RENDERINGS FOR INSTALLATION	WT9A: 5PIN #PEARL GRAPHITE GLOSSY, CURVE WT9B: 5PIN #PEARL GRAPHITE GLOSSY, LINEAR CBP #643 WARM GRAY GROUT (1/8" LINES)	CREATIVE MATERIALS CORP.
			TAMARA RAMSEY - 518.713.5398 - TRAMSEY@CREATIVEMATERIALSCORP.COM
B1	6" TILE WITH (B3) 3/8" METAL COVE WALL BASE - IF TILE FLOOR. 6" RUBBER COVE WALL BASE - IF CONCRETE FLOOR (AT WALLS, NON-CABINETRY)	EXPEDITION #LIGHT GREY, CBP #19 FEWTER GROUT (1/8" LINES) #178 FEWTER	CREATIVE MATERIALS CORP. KOPPE (THRU PROFESSIONAL FLOORING SUPPLY)
B2	6" RUBBER COVE WALL BASE (AT LIGHT CABINETRY)	#620 LATTE	KOPPE (THRU PROFESSIONAL FLOORING SUPPLY)
			TABITHA MYERS - 1.800.537.9527 - TABITHA.MYERS@PROFESSIONALFLOORING.COM
B3	6" RUBBER COVE WALL BASE (AT DARK CABINETRY)	#675 BISCOTTI	KOPPE (THRU PROFESSIONAL FLOORING SUPPLY)
			TABITHA MYERS - 1.800.537.9527 - TABITHA.MYERS@PROFESSIONALFLOORING.COM
B4	3/8" METAL COVE WALL BASE	#DILEX-ATK PROFILE IN #SATIN ANODIZED ALUMINUM	SCHLUTER SYSTEMS
			CHELSEA ENLOE - 682.338.2069 - GENLOE@SCHLUTER.COM
F1	48 X 48 COLORBODY PORCELAIN TILE FLOOR FINISH - STACKED BOND INSTALLATION	CENTRIC - #GREY CROSSCUT CBP #19 FEWTER GROUT (1/8" LINES)	CREATIVE MATERIALS CORP.
			TAMARA RAMSEY - 518.713.5398 - TRAMSEY@CREATIVEMATERIALSCORP.COM
F2	6 X 6 QUARRY TILE + MATCHING COVE BASE FLOOR FINISH - STACKED BOND INSTALLATION	QUARRY TILE - #DARK GREY ADRASIVE CBP #185 NEW TAUPE GROUT (3/8" LINES)	CREATIVE MATERIALS CORP.
			TAMARA RAMSEY - 518.713.5398 - TRAMSEY@CREATIVEMATERIALSCORP.COM
F3	SEALED NATURAL CONCRETE FLOOR FINISH	UNSTAINED	BY LOCAL SUPPLIER
SOURCED BY GENERAL CONTRACTOR			
INTERIOR FINISH GENERAL NOTES			
1	ROUTE ALL ELECTRICAL COMPONENTS TO DECORATIVE LIGHTING OUT OF CUSTOMERS VIEW, IF APPLICABLE.		
2	SCHLUTER STAINLESS STEEL CORNER GUARDS USED ON ALL HIGH TRAFFIC WALLS.		
3	SCHLUTER ECK-X STAINLESS STEEL EDGING PROFILE FOR OUTSIDE CORNERS OF ALL TILED WALLS.		
4	USE STAINLESS STEEL KICK PLATES ON BOTH THE INSIDE AND OUTSIDE OF RESTROOM DOORS, IF APPLICABLE.		
5	ALL FIXTURES ON DOORS AND JAMBS TO BE SATIN BRUSHED ALUMINUM UNLESS OTHERWISE SPECIFIED.		
6	MAIN SALES CABINET TO BE FINISHED IN (PL2) ON EMPLOYEE SERVICE SIDE AND SUPPORT AREAS.		
7	FINAL DETAILS OF ALL CABINETRY COORDINATED BETWEEN OWNER AND/OR GC AND MILLWORK OR METAL CABINET FABRICATOR. METAL POWDERCOAT COLOR SPEC NOTED IN (PL1 + PL2), IF APPLICABLE. CONTACT PARAGON IF RAL IS NEEDED.		
8	ALL WALLS THAT ARE NOT DRYWALL (INCLUDING BUT NOT LIMITED TO TILE, WOOD, MASONRY, ETC.) TO BE REINFORCED WITH GREEN BOARD BEHIND WALL FINISHES.		
9	ALL TILE GROUT TO HAVE CLEAR SEALANT (GROUT COLORS SPECIFIED ON FINISH SCHEDULE.)		
10	ALL B.O.H. WALLS TBD BY OWNER AND/OR FOOD SERVICE PROGRAM, IF APPLICABLE.		
11	MANAGER OFFICE WALLS PAINTED (P1) WITH (B1) AND (PL1) MILLWORK WITH (QU1) COUNTERTOPS, IF APPLICABLE.		
12	DIGITAL SCREENS/MENU BOARD SIZES, MAKES, MODELS, QUANTITY, MOUNTING HEIGHTS, PLACEMENT, ETC. TO BE VERIFIED BY OWNER AND/OR FOOD SERVICE PROGRAM PRIOR TO PURCHASE AND INSTALLATION, IF APPLICABLE.		
13	REFERENCE COLORED INTERIOR RENDERINGS BY PARAGON SOLUTIONS FOR OVERALL APPEARANCE OF MATERIAL PLACEMENT.		
14	ANY AND ALL MATERIAL SUBSTITUTIONS MUST BE APPROVED BY PARAGON SOLUTIONS.		
15	ALLOW 4-6 WEEKS (MINIMUM) LEAD TIME FOR ORDERING.		
16	CORPORATE QSR AREAS (INCLUDING BUT NOT LIMITED TO FINISHES, GRAPHICS, MENU BOARDS, MILLWORK, SOFFIT HEIGHTS, ETC.) TBD BY VENDORS, IF APPLICABLE.		
17	WALLS THAT WILL BE COVERED WITH VINYL GRAPHIC WALLCOVERINGS TO BE PRIMED WITH PRO-935 R-358 ADHESION PROMOTING WALLCOVERING PRIMER BY ROMAN DECORATING PRODUCTS.		

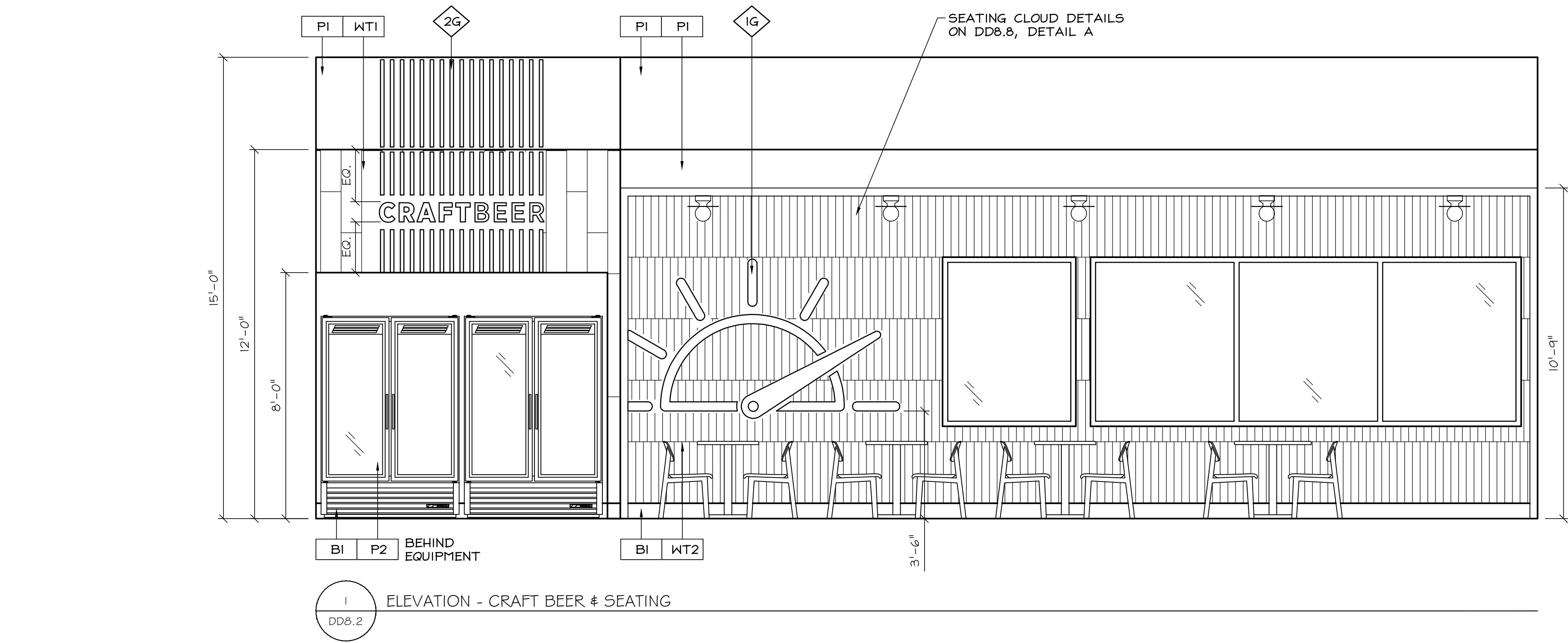

1 ELEVATION - CRAFT BEER & SEATING

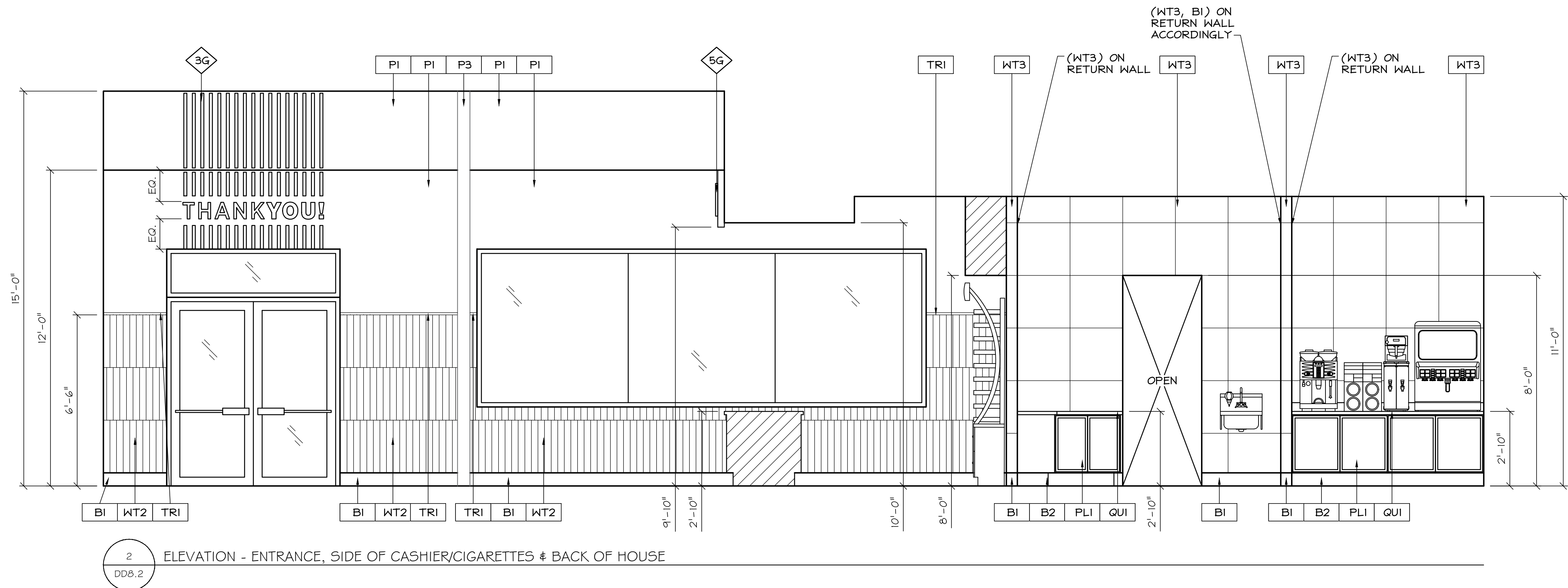

2 ELEVATION - ENTRANCE, SIDE OF CASHIER/CIGARETTES & BACK OF HOUSE

REV. #	REV. DATE	BY



2021 MAIN STREET, SUITE 1150 | FORT WORTH, TEXAS 76102 | PHONE: 817-927-7171

[illegible]

INTERIOR ELEVATIONS

[illegible]

DRAWN BY: CJB
 CHECKED BY: WB
 DATE: 2025-08-26
 JOB NUMBER: 4261
 SCALE: 3/8" = 1'-0"
 SHEET DD8.3

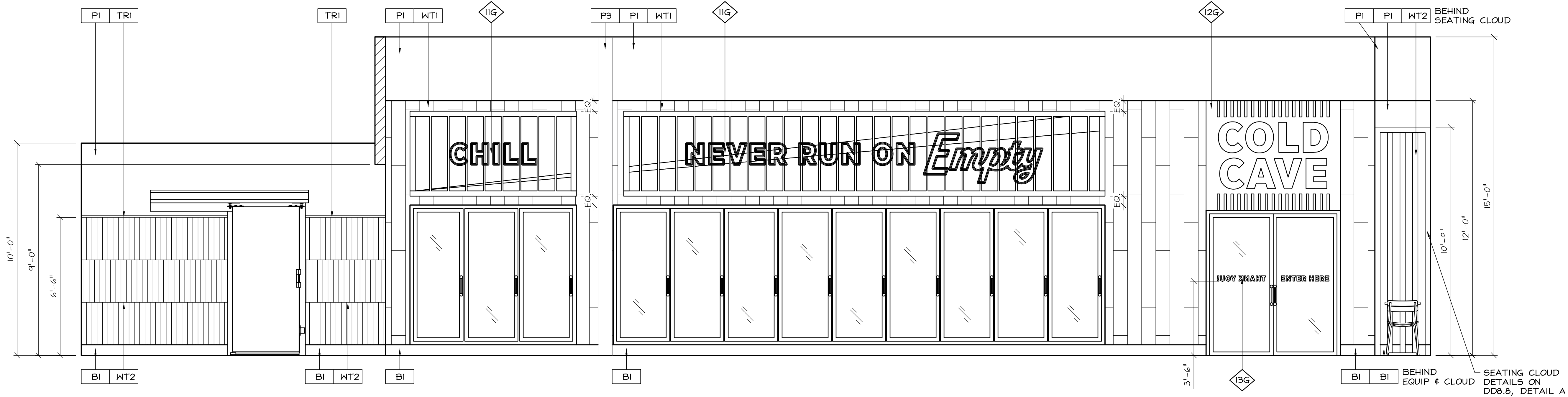

2 ELEVATIONS - BACK OF HOUSE COOLER ENTRANCE, COOLERS, BEER CAVE & SIDE OF SEATING
DD8.4

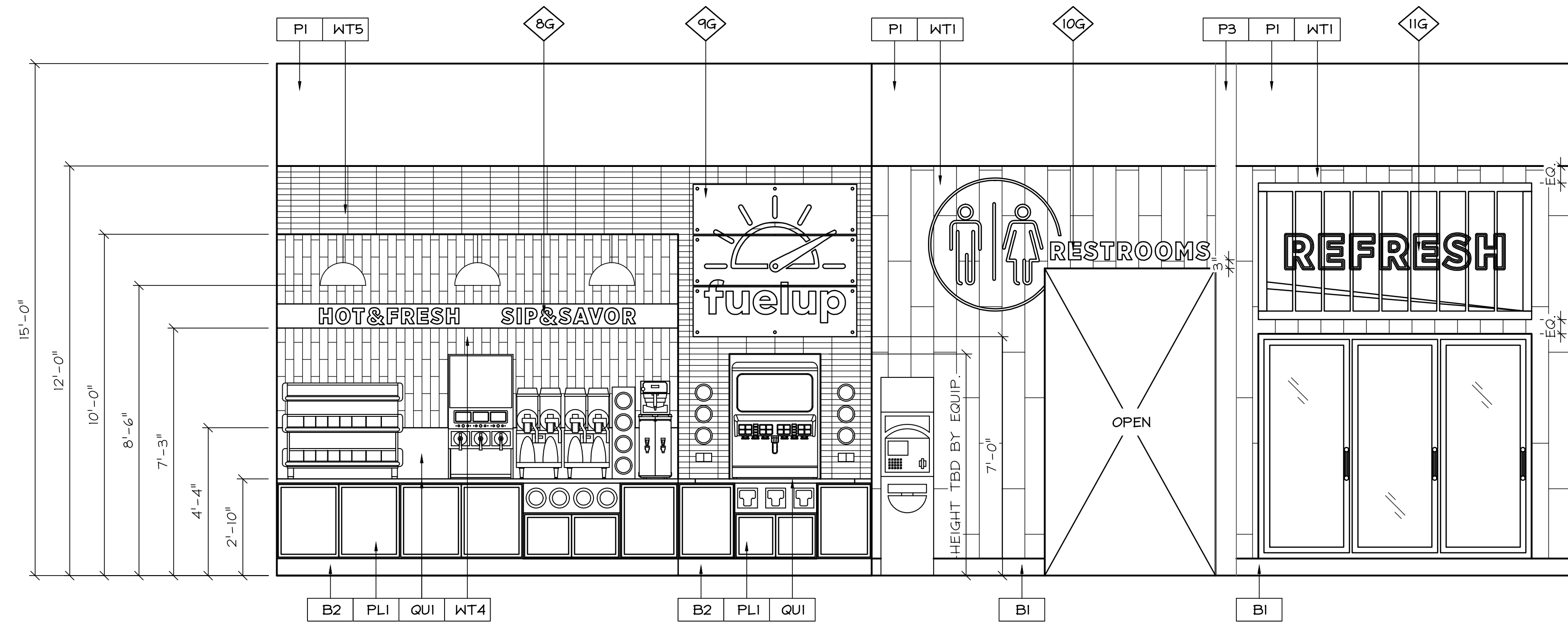

1 ELEVATION - DRINKS, FOUNTAIN, ATM, TO RESTROOMS & COOLERS
DD8.4

ALABAMA MERCHANTS ASSOCIATION
10777 HIGHWAY 119, ALABASTER, AL
INTERIOR ELEVATIONS

REV. #	REV. DATE	BY

DRAWN BY: CJB
CHECKED BY: WB
DATE: 2025-08-26
JOB NUMBER: 4261
SCALE: 3/8" = 1'-0"
SHEET DD8.4

INTELLECTUAL PROPERTY NOTICE:
THESE DRAWINGS AND ANY INFORMATION CONTAINED HEREIN MAY BE UNLAWFULLY REPRODUCED, COPIED, OR OTHERWISE DISCLOSED IN ANY MANNER WITHOUT THE WRITTEN PERMISSION OF PARAGON SOLUTIONS. ANY SUCH REPRODUCTION OR DISCLOSURE WITHOUT THE WRITTEN PERMISSION OF PARAGON SOLUTIONS SHALL BE UNLAWFUL AND CONSTITUTE TRADE SECRET INFRINGEMENT AND A MISAPPROPRIATION OF PARAGON SOLUTIONS' TRADE SECRET RIGHTS.
© 2024 PARAGON SOLUTIONS

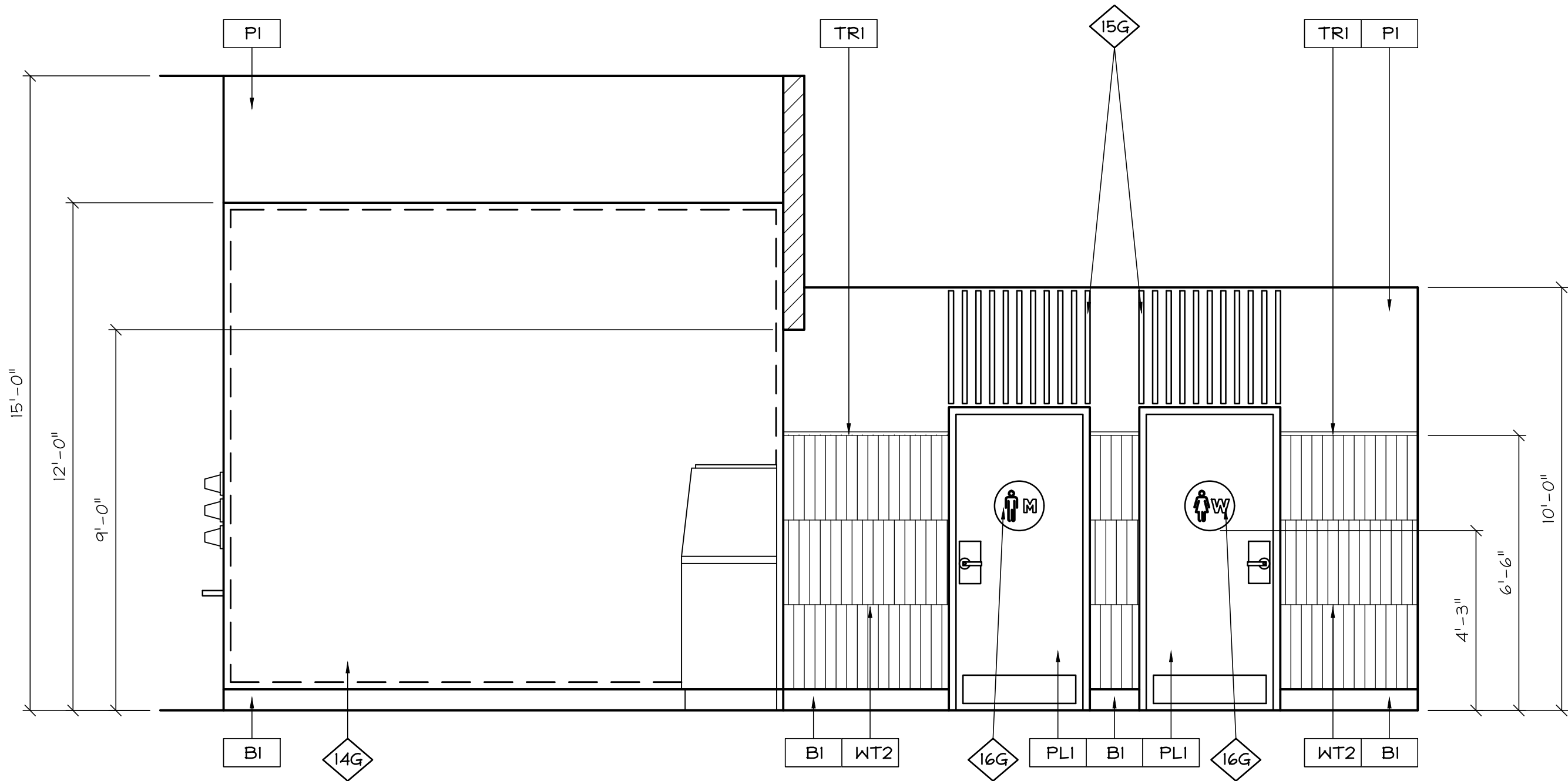

1 ELEVATION - LOCAL MURAL & RESTROOM ENTRANCES

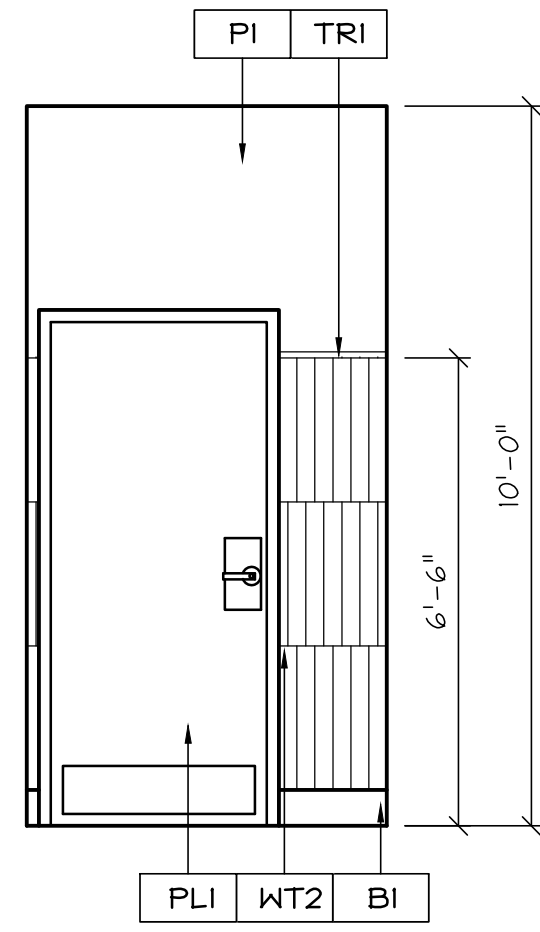

2 ELEVATION - BACK HALLWAY

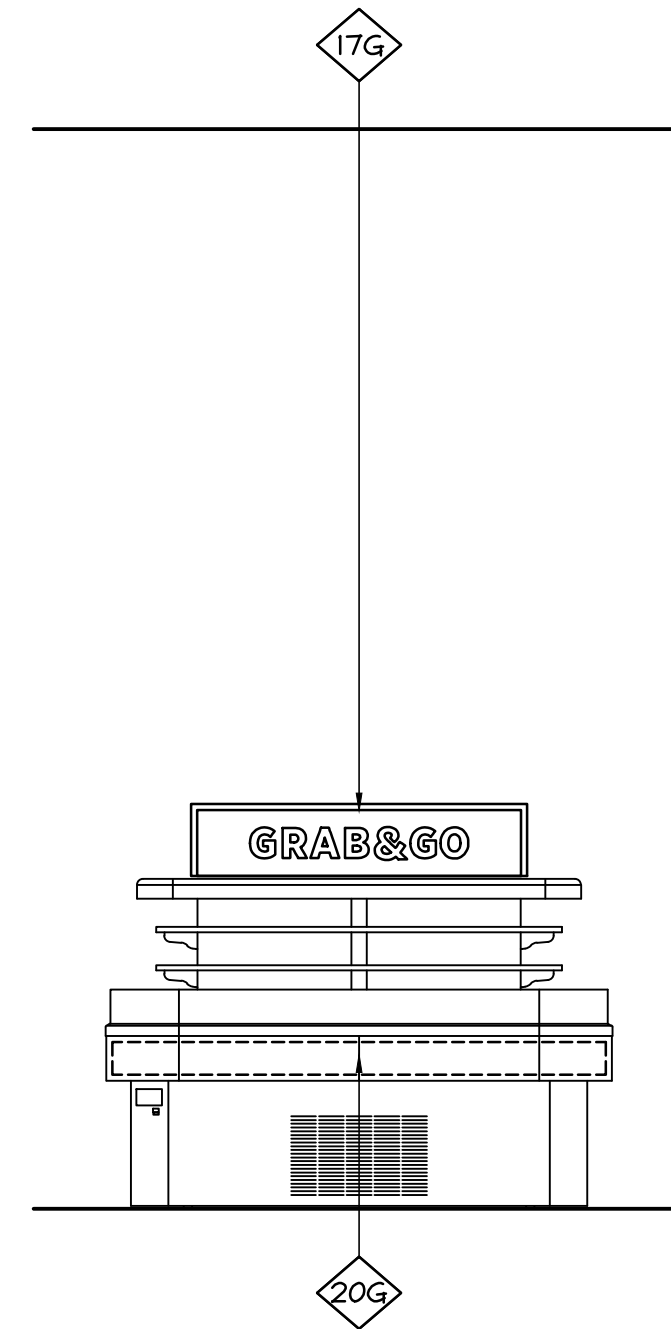

3 ELEVATION - GRAB & GO

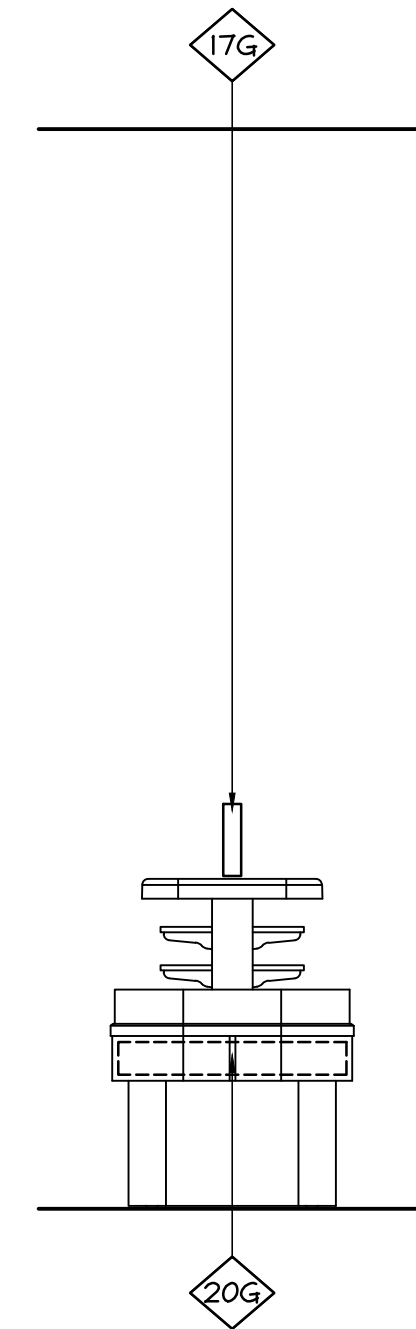

4 ELEVATION - GRAB & GO

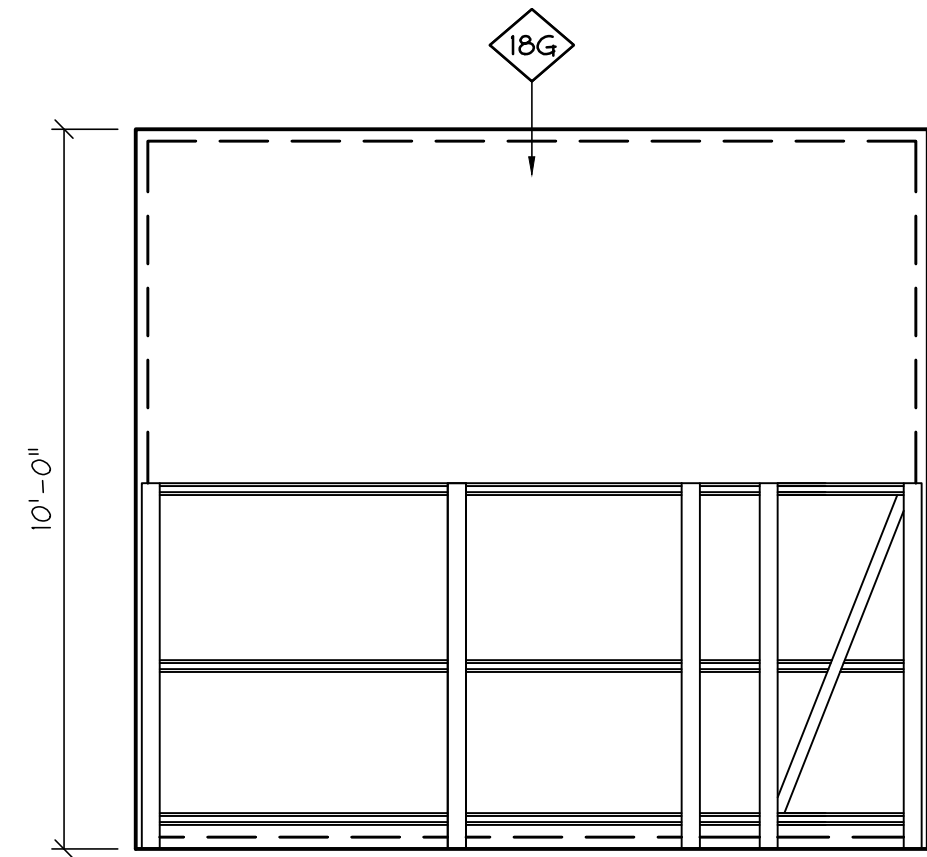

5 ELEVATION - BEER CAVE

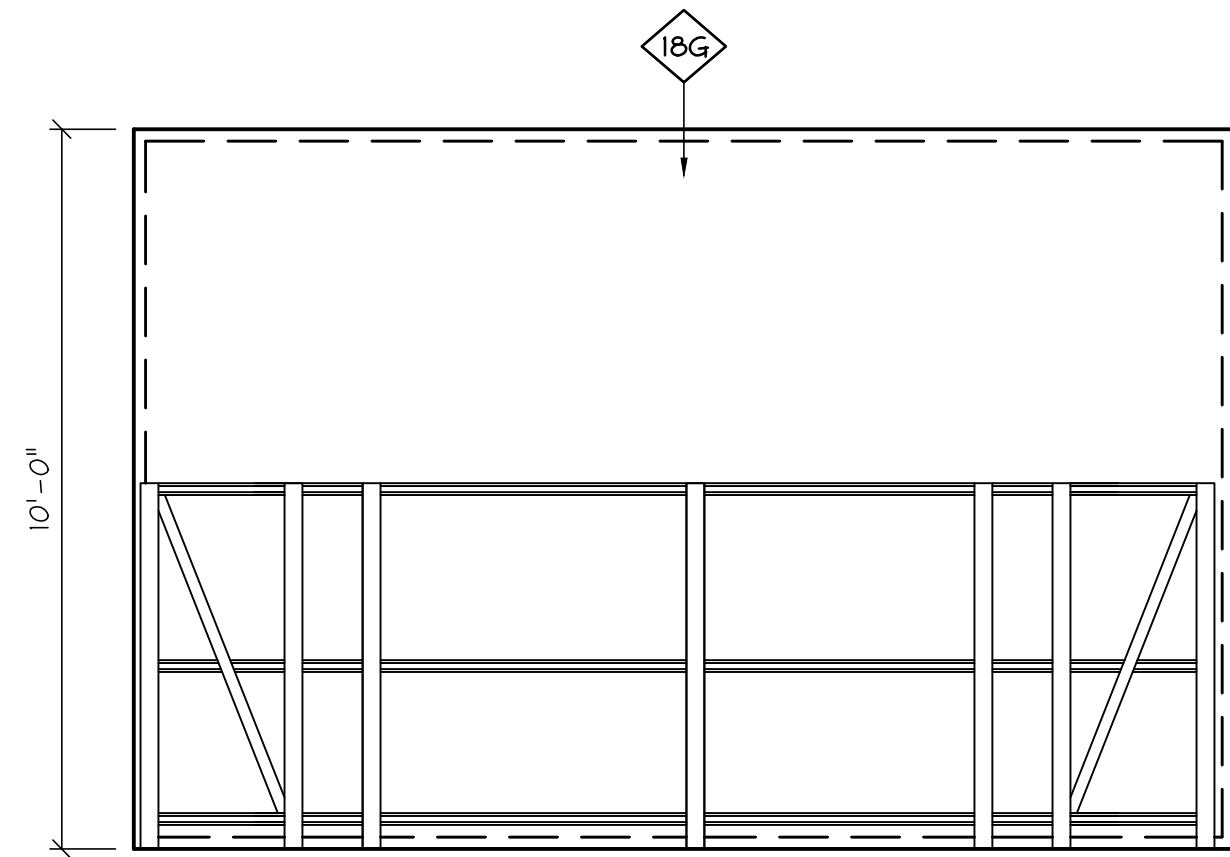

6 ELEVATION - BEER CAVE

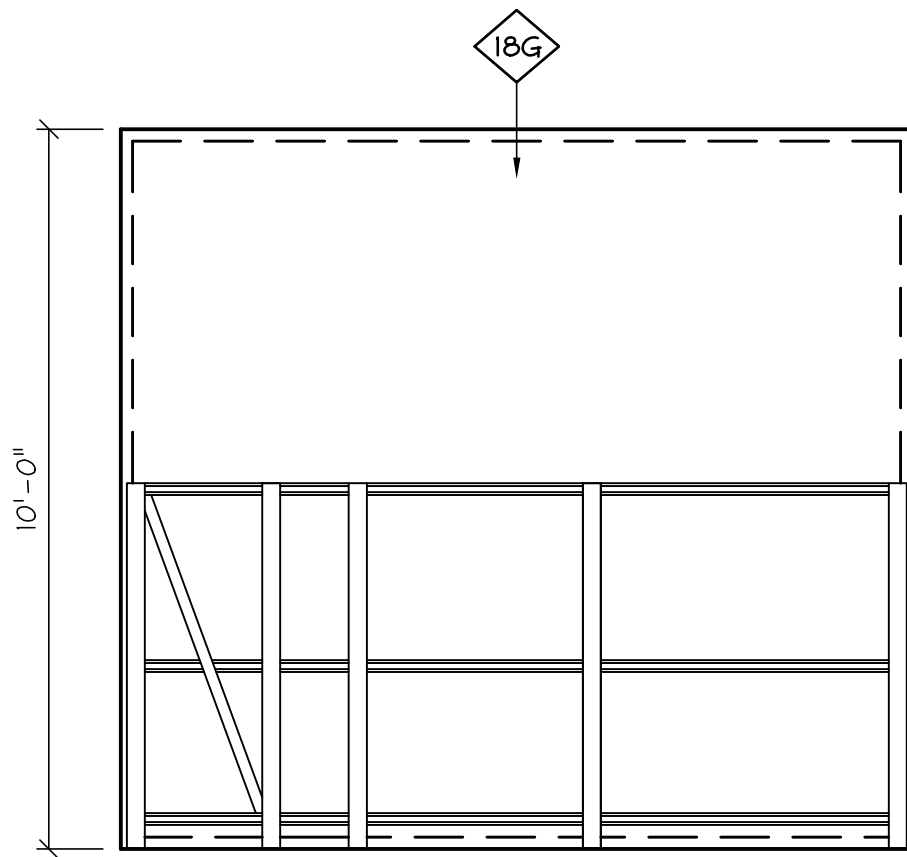

7 ELEVATION - BEER CAVE

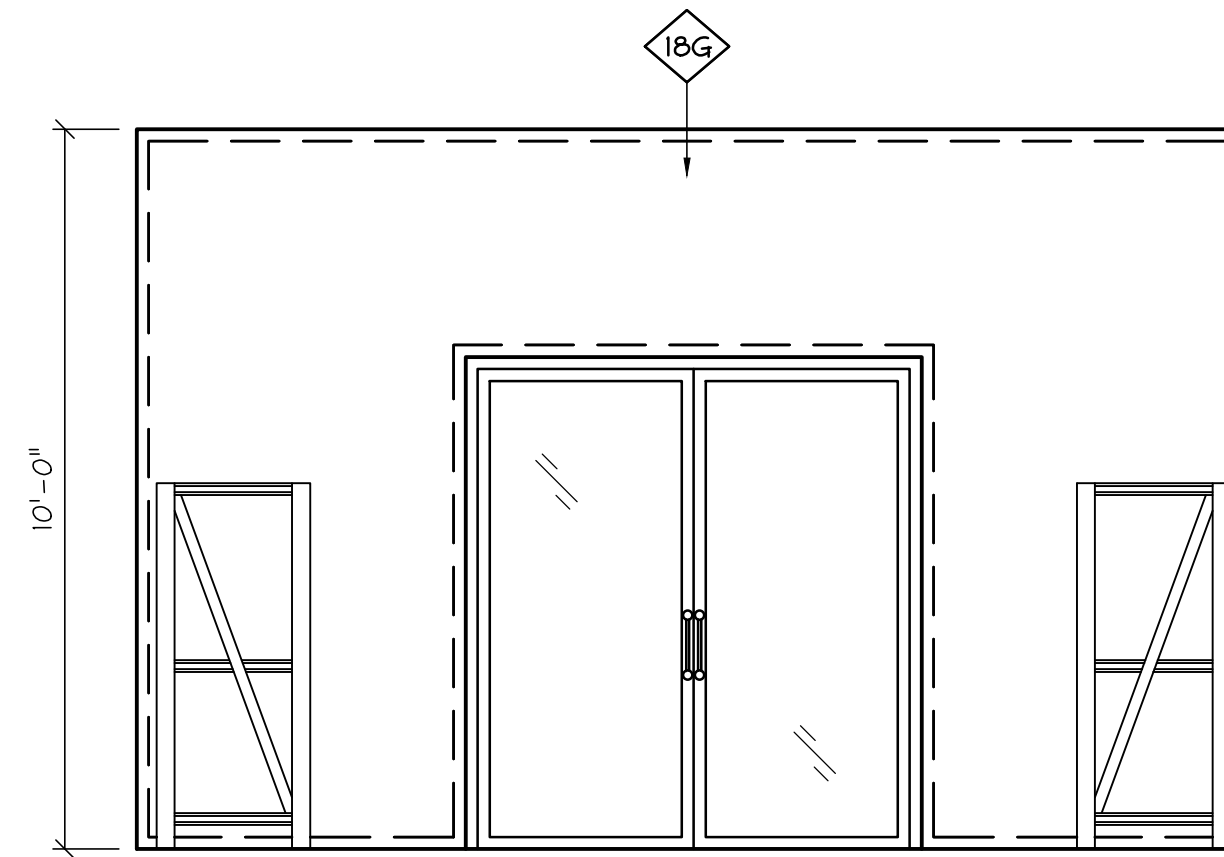

8 ELEVATION - BEER CAVE

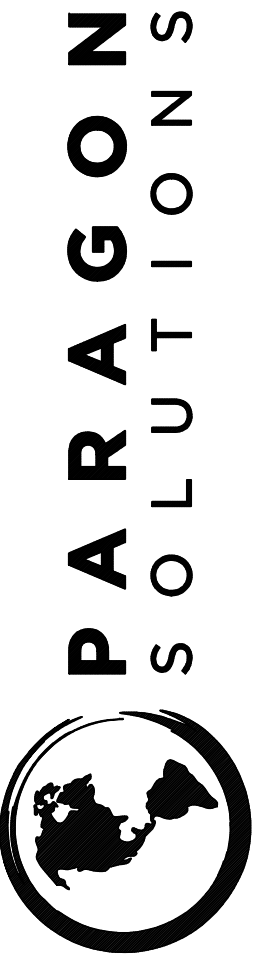

201 MAIN STREET, SUITE 1150 | FORT WORTH, TEXAS 76102 | PHONE: 817-927-7171

INTELLECTUAL PROPERTY NOTICE:
THE INFORMATION CONTAINED HEREIN MAY BE UNCLASSIFIED, BUT IT IS NOT TO BE RELEASED TO THE PUBLIC WITHOUT THE WRITTEN PERMISSION OF PARAGON SOLUTIONS. ANY REPRODUCTION, DISTRIBUTION, OR DISSEMINATION OF THIS INFORMATION WITHOUT THE WRITTEN PERMISSION OF PARAGON SOLUTIONS IS UNAUTHORIZED AND CONSTITUTES COPYRIGHT INFRINGEMENT. PARAGON SOLUTIONS IS A REGISTERED TRADEMARK OF PARAGON SOLUTIONS. ALL RIGHTS ARE RESERVED. NO PART OF THIS DOCUMENT MAY BE REPRODUCED OR TRANSMITTED IN ANY FORM OR BY ANY MEANS, ELECTRONIC OR MECHANICAL, INCLUDING PHOTOCOPYING, RECORDING, OR BY ANY INFORMATION STORAGE AND RETRIEVAL SYSTEM, WITHOUT THE WRITTEN PERMISSION OF PARAGON SOLUTIONS. THIS DOCUMENT IS UNCLASSIFIED AND A MISAPPROPRIATION OF PARAGON SOLUTIONS TRADE SECRET RIGHTS.

ALABAMA MERCHANTS ASSOCIATION
10777 HIGHWAY 119, ALABASTER, AL

INTERIOR ELEVATIONS

REV. #	REV. DATE	BY

DRAWN BY: CJB
CHECKED BY: WJB
DATE: 2025-08-26
JOB NUMBER: 4261
SCALE: 3/8" = 1'-0"
SHEET DD8.5

REV. #	REV. DATE	BY

DRAWN BY: CJB
CHECKED BY: WB
DATE: 2025-08-26
JOB NUMBER: 4261
SCALE: 3/8" = 1'-0"
SHEET DD8.6

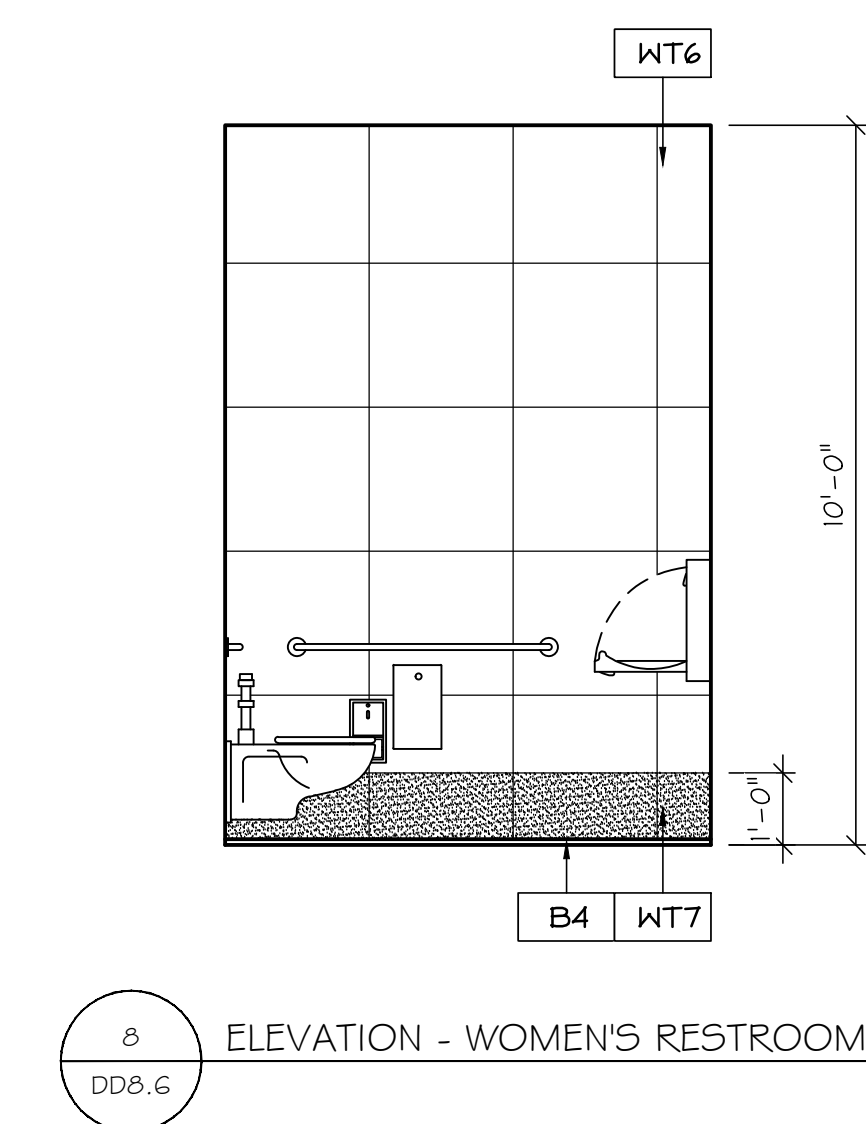
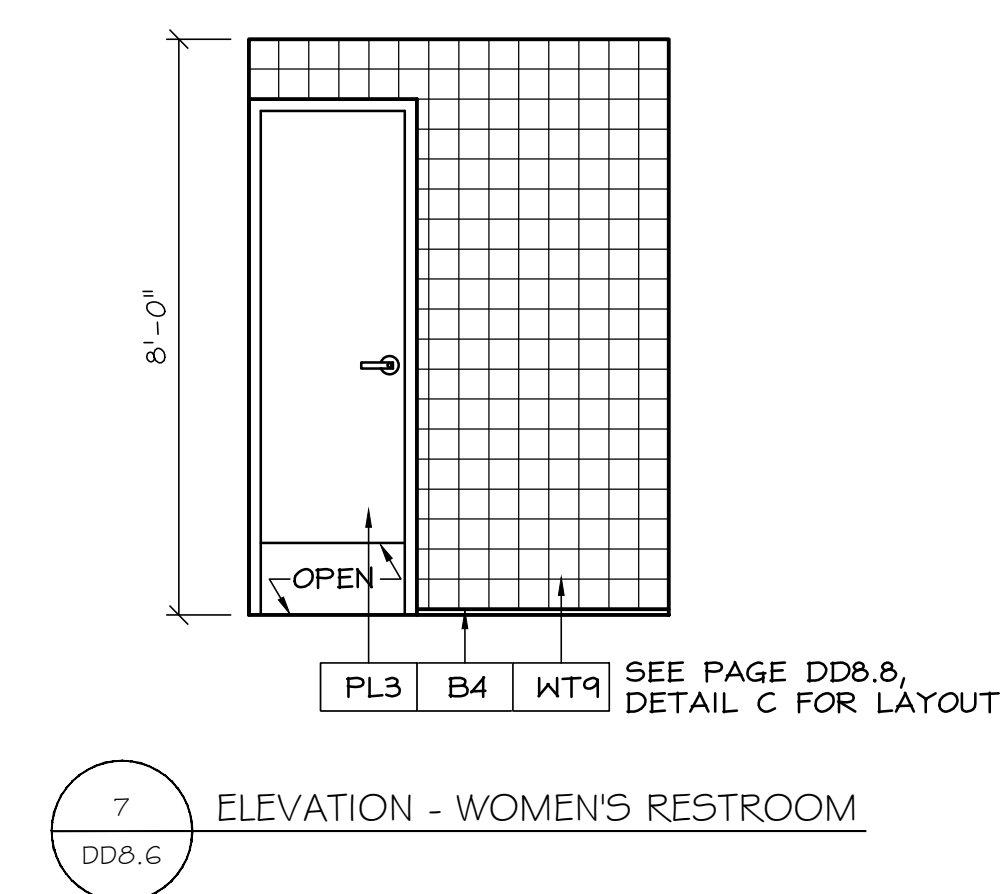
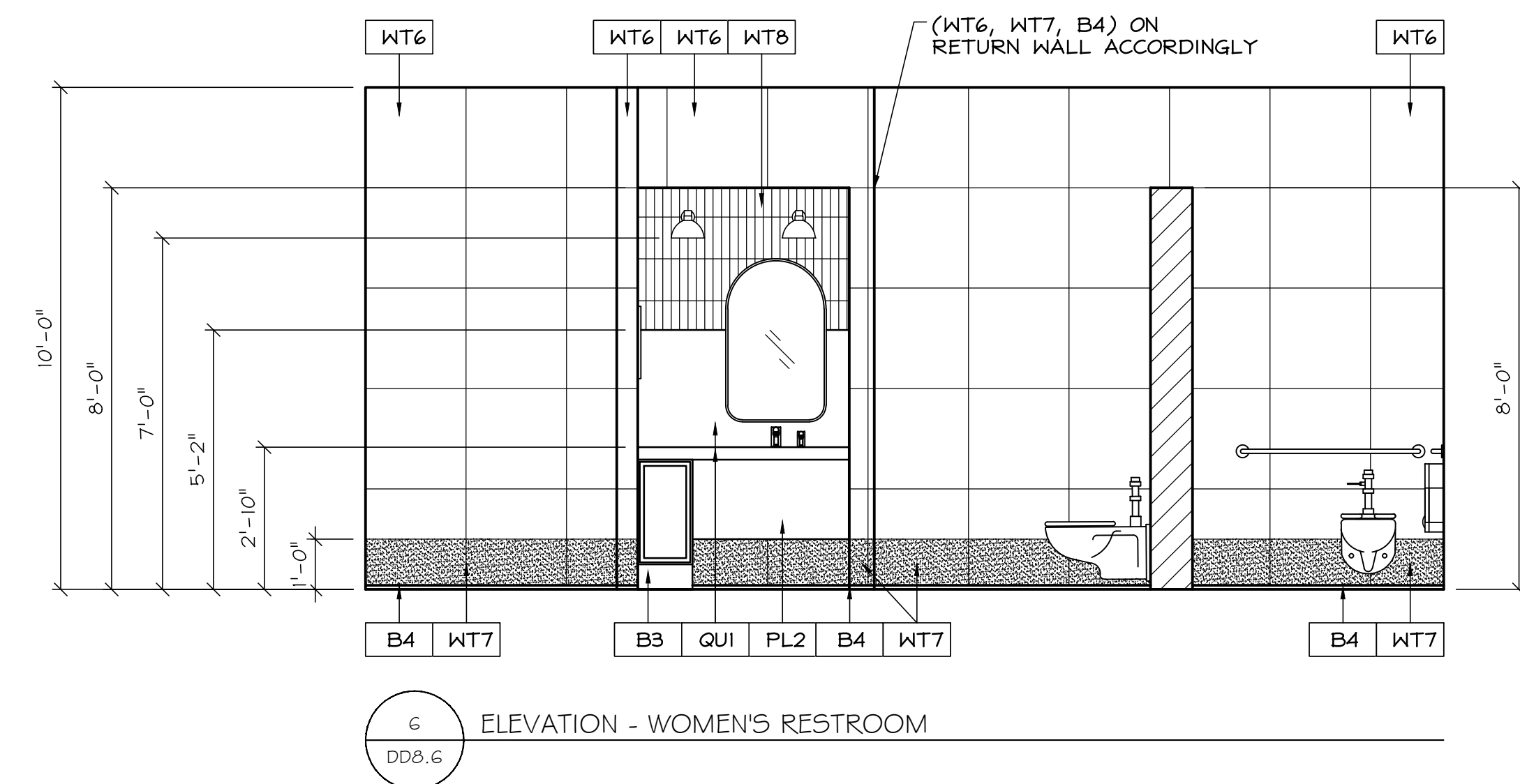
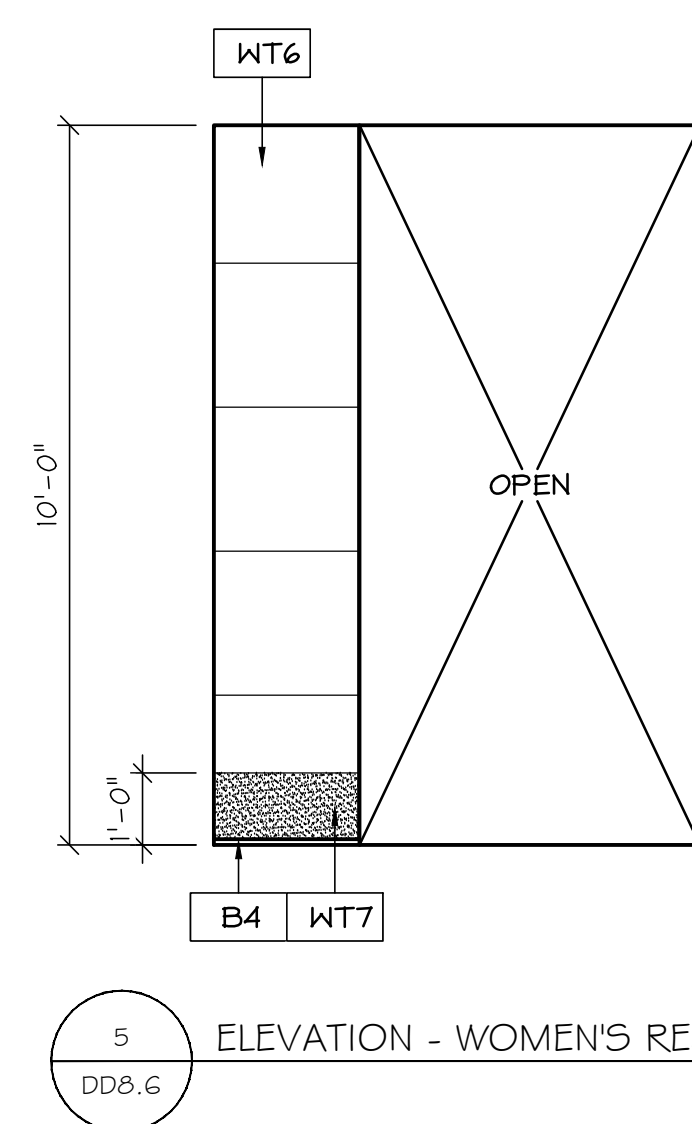
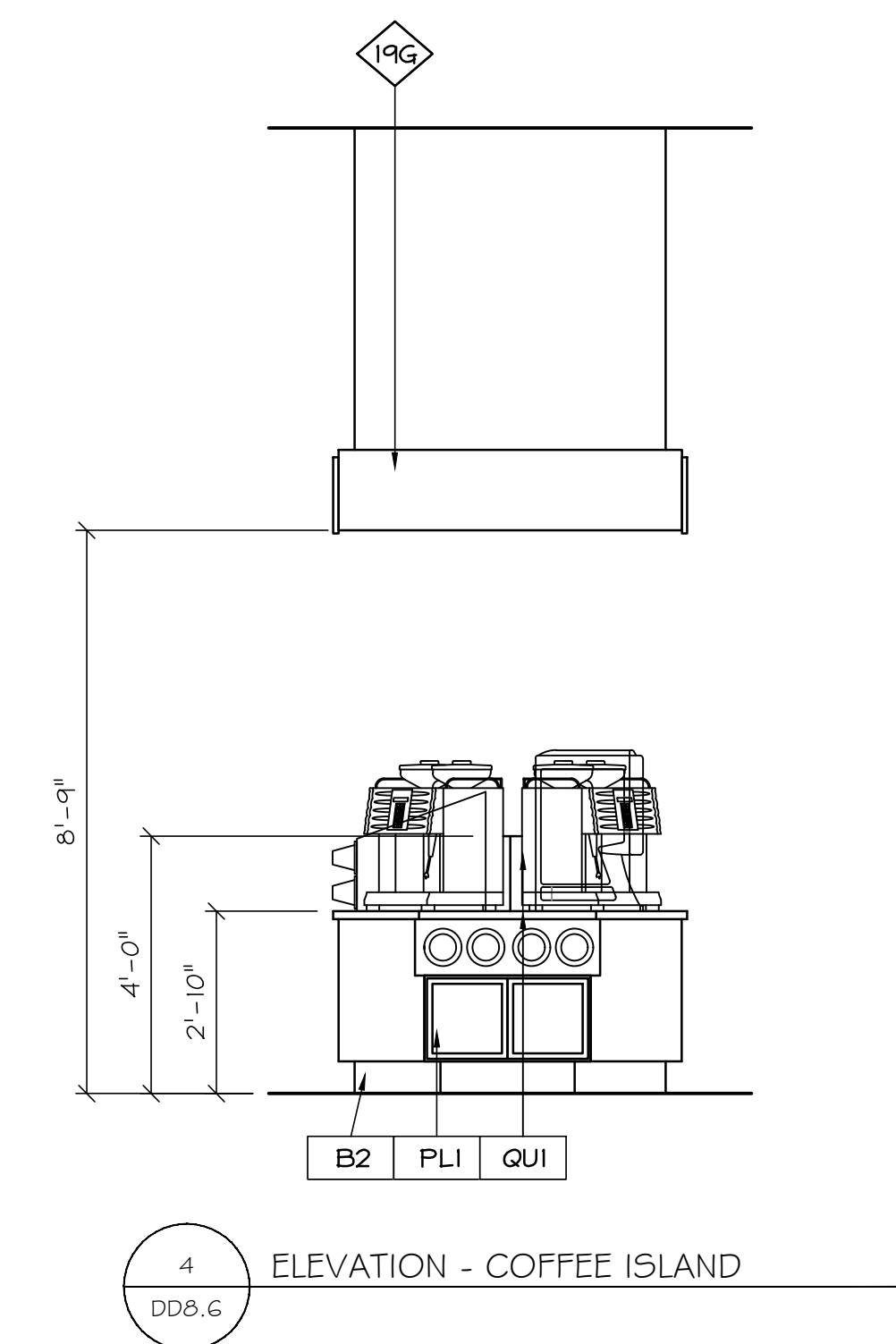
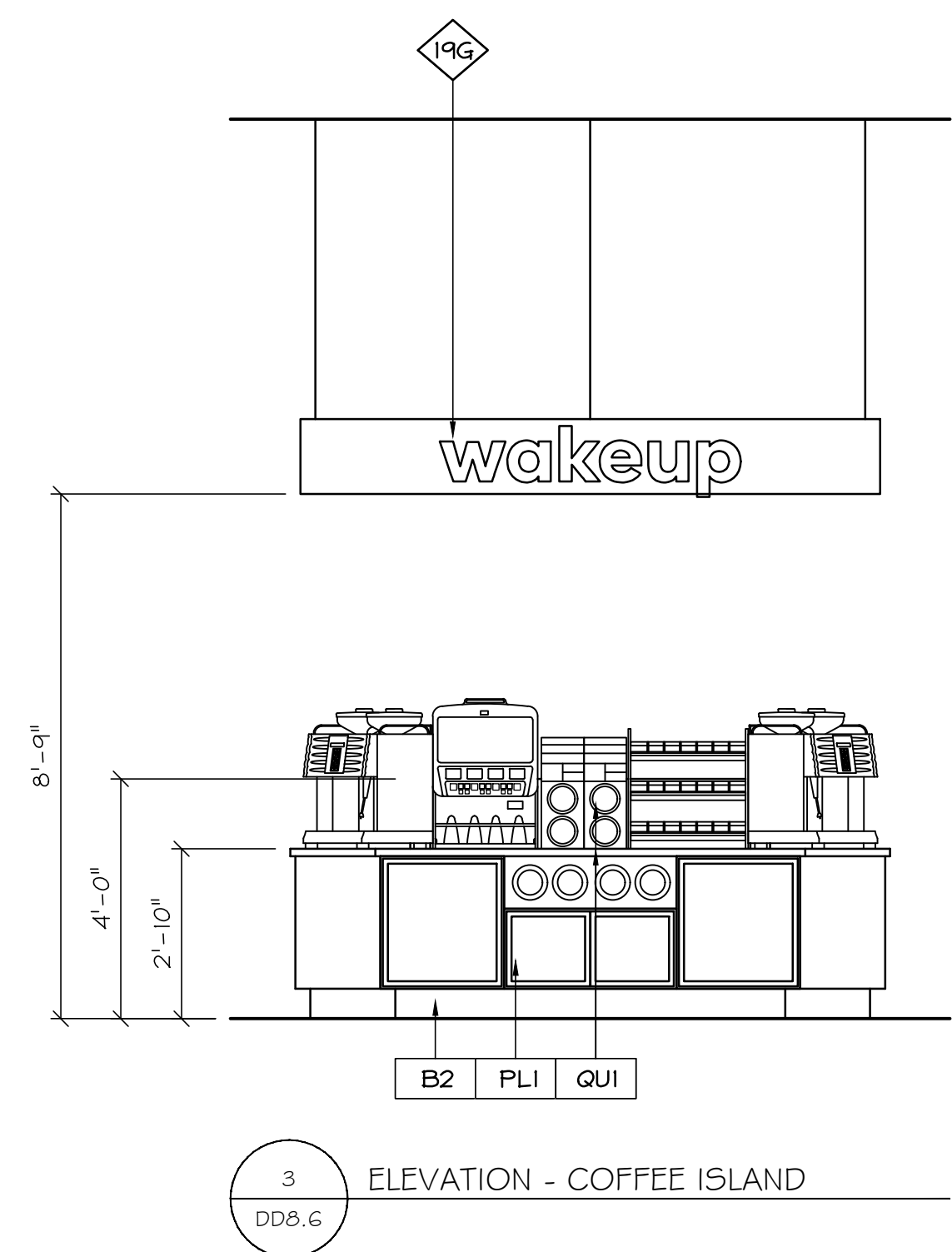
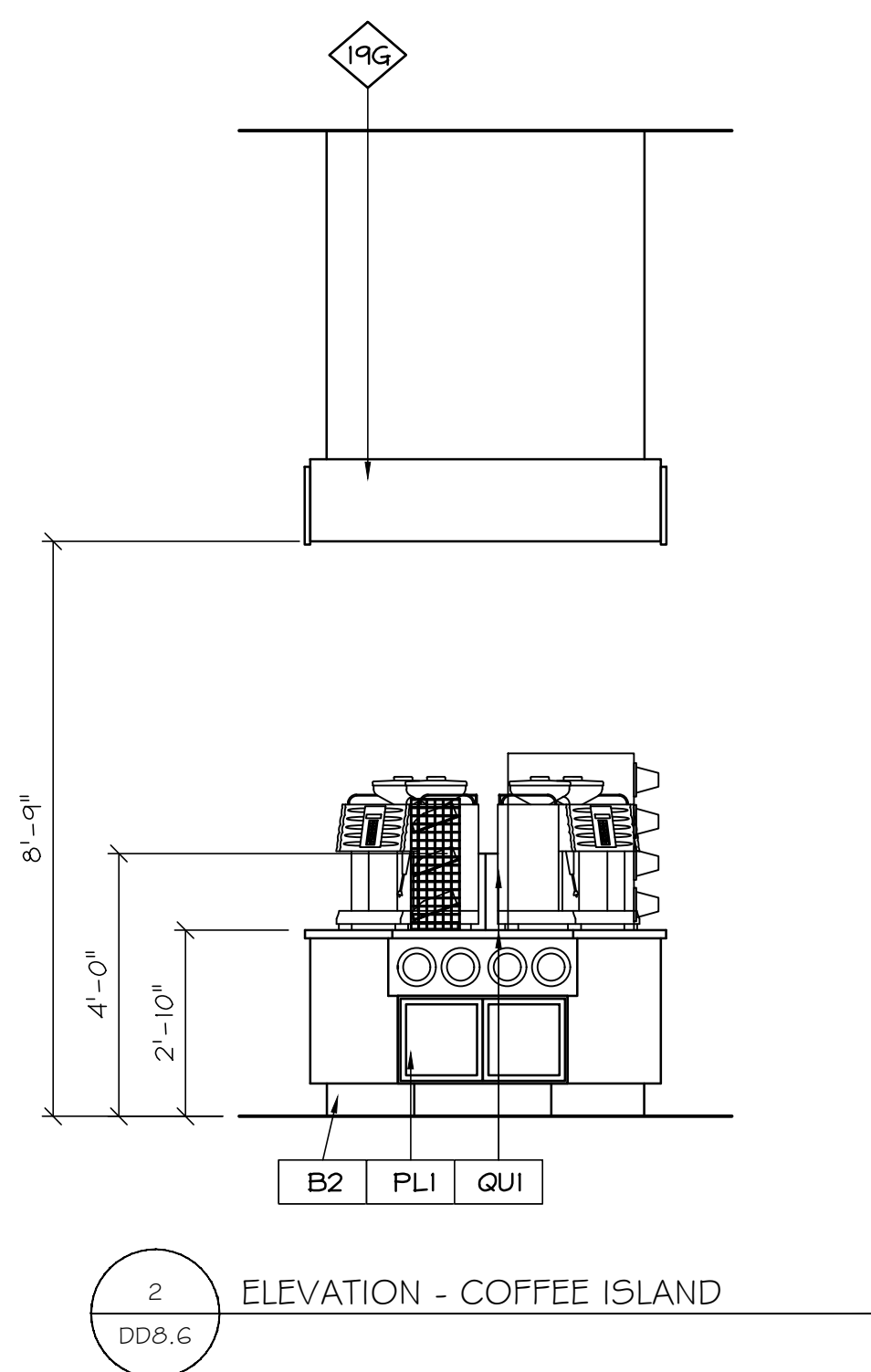
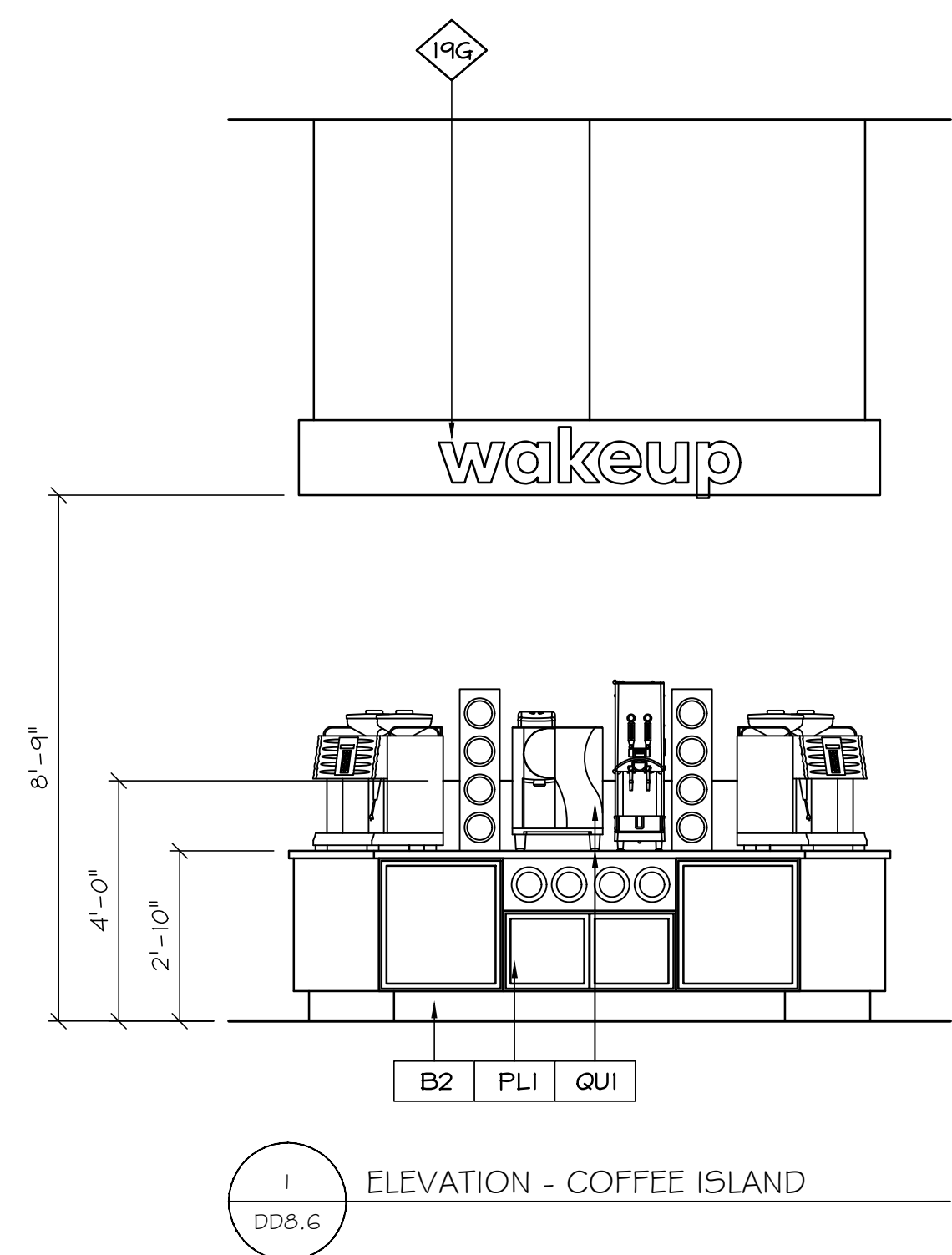

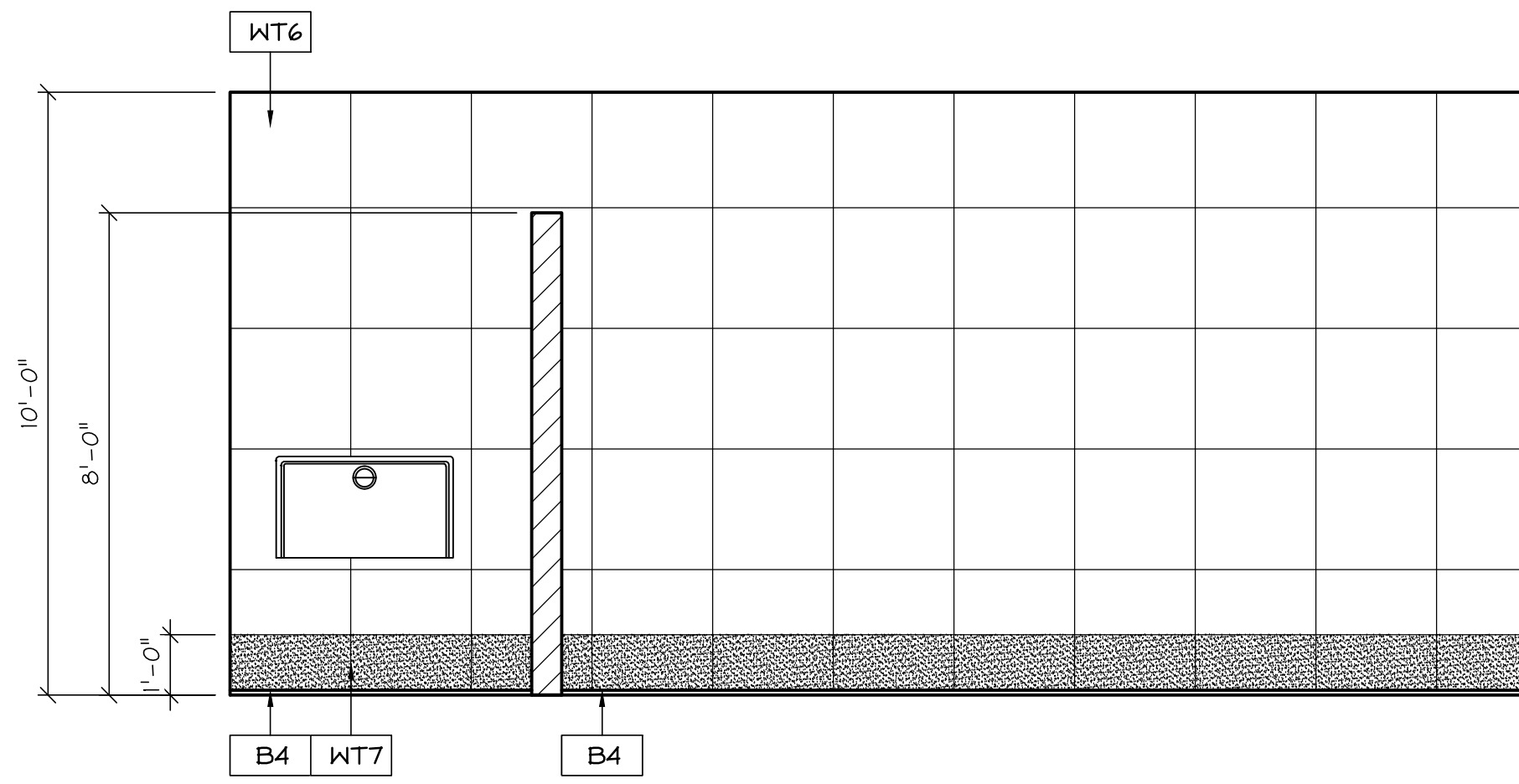

1 ELEVATION - WOMEN'S RESTROOM
DD8.7

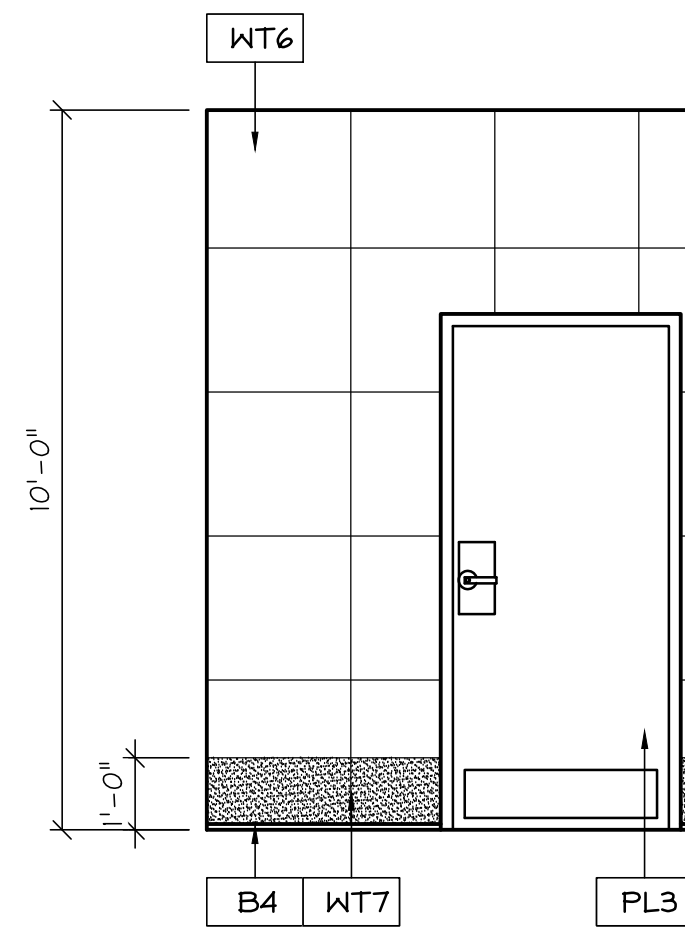

2 ELEVATION - WOMEN'S RESTROOM
DD8.7

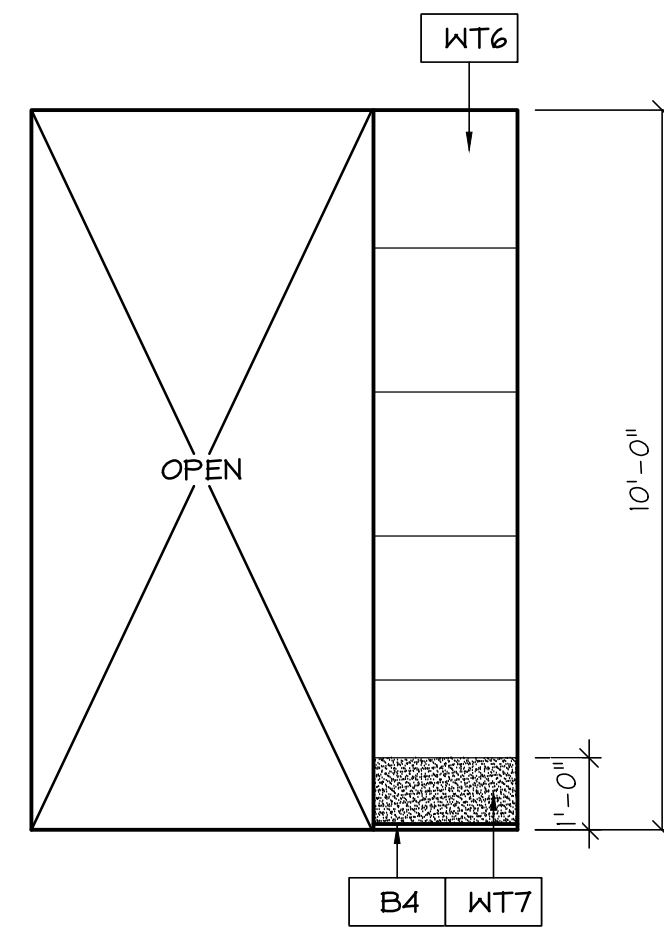

3 ELEVATION - MEN'S RESTROOM
DD8.7

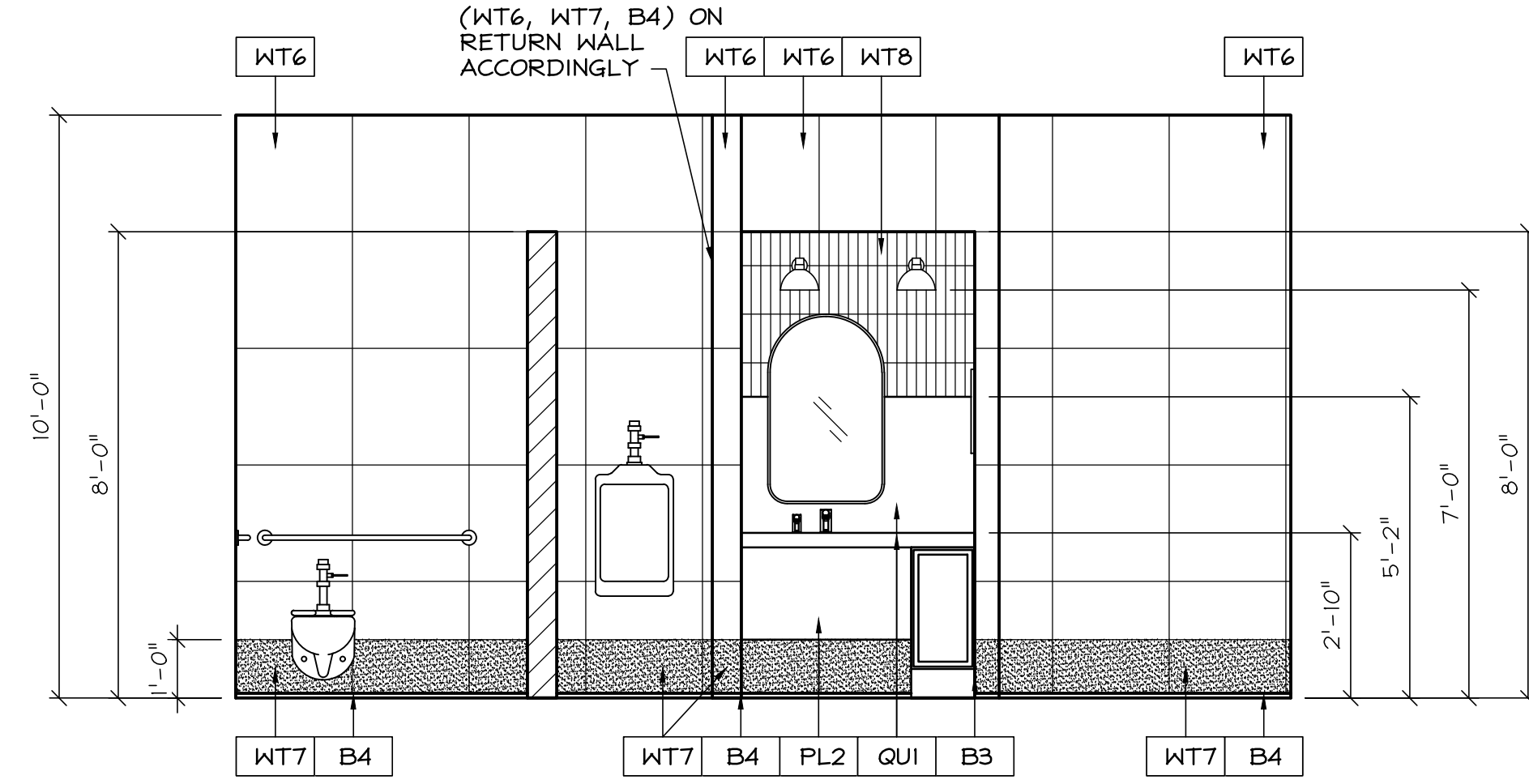

4 ELEVATION - MEN'S RESTROOM
DD8.7

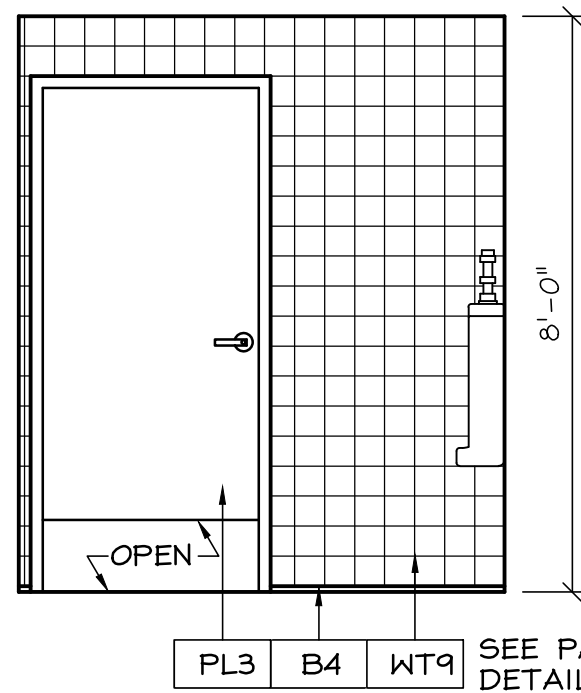

5 ELEVATION - MEN'S RESTROOM
DD8.7

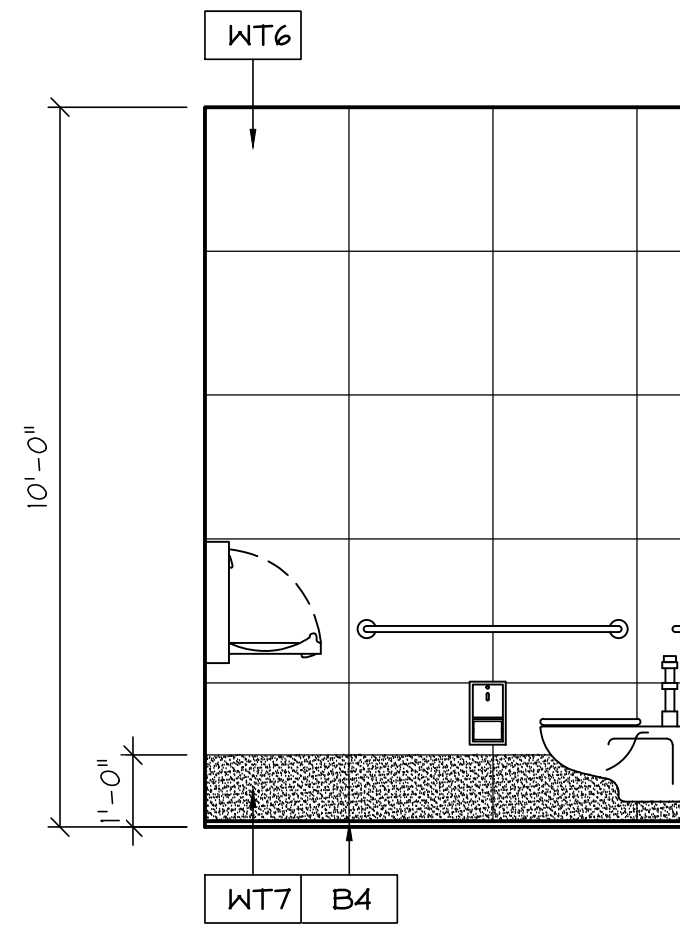

6 ELEVATION - MEN'S RESTROOM
DD8.7

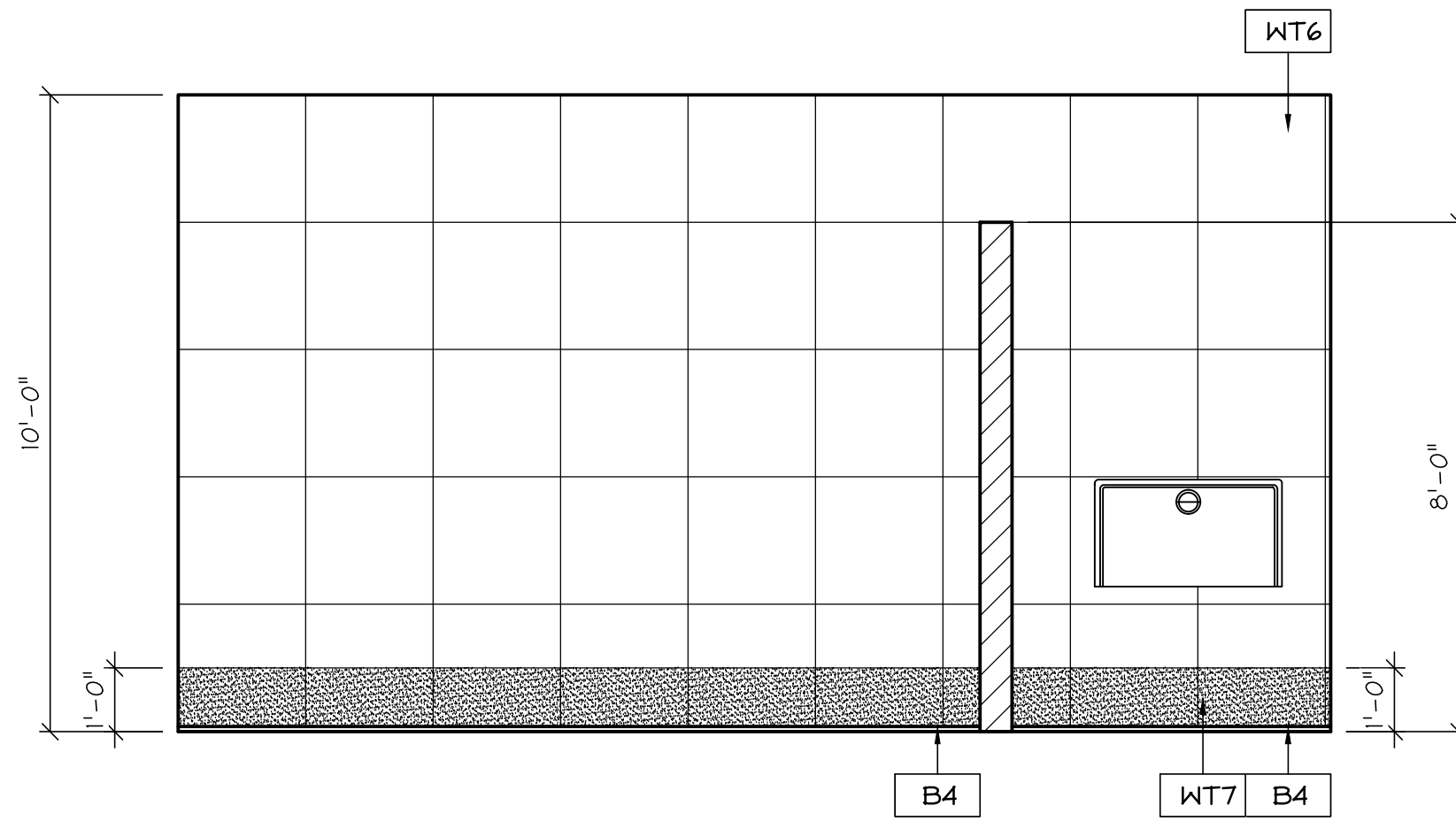

7 ELEVATION - MEN'S RESTROOM
DD8.7

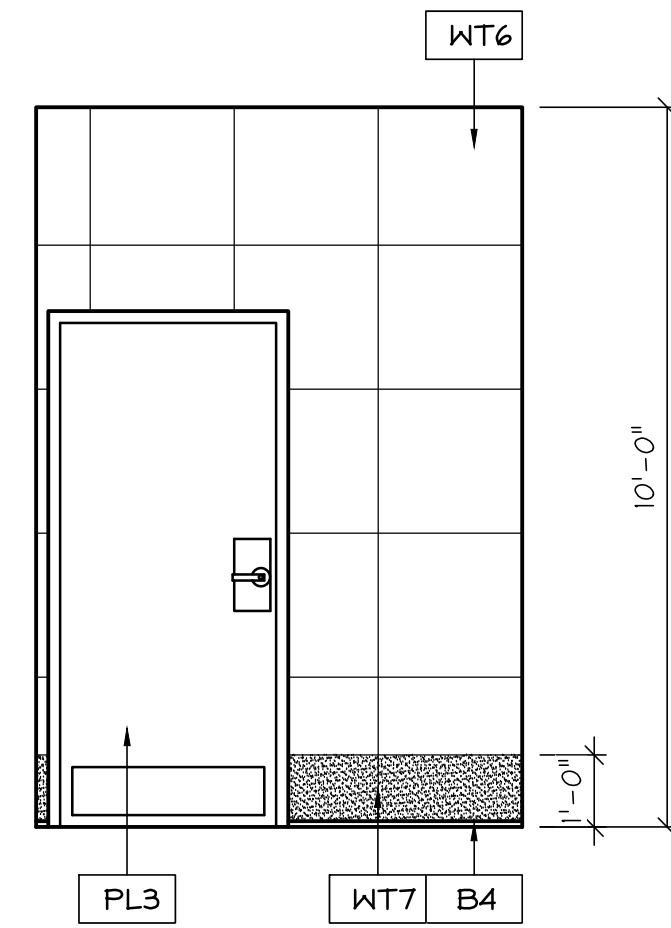

8 ELEVATION - MEN'S RESTROOM
DD8.7

INTELLECTUAL PROPERTY NOTICE: THESE DRAWINGS MAY CONTAIN CONFIDENTIAL INFORMATION AND ARE INTENDED SOLELY FOR THE USE OF THE DESIGNATED RECIPIENT(S). THE RECIPIENT(S) SHALL BE ENTITLED TO PROTECTION UNDER FEDERAL AND STATE CIVIL AND CRIMINAL LAWS. THESE DRAWINGS ARE NOT TO BE REPRODUCED, COPIED, OR OTHERWISE EXPLOITED IN ANY MANNER WITHOUT THE WRITTEN PERMISSION OF PARAGON SOLUTIONS. ANY VIOLATION OF THESE TERMS SHALL BE CONSIDERED A MISAPPROPRIATION OF PARAGON SOLUTIONS' TRADE SECRET RIGHTS.

ALABAMA MERCHANTS ASSOCIATION
10777 HIGHWAY 119, ALABASTER, AL
INTERIOR ELEVATIONS

REV. #	REV. DATE	BY

DRAWN BY: CJB
CHECKED BY: WB
DATE: 2025-08-26
JOB NUMBER: 4261
SCALE: 3/8" = 1'-0"
SHEET DD8.7

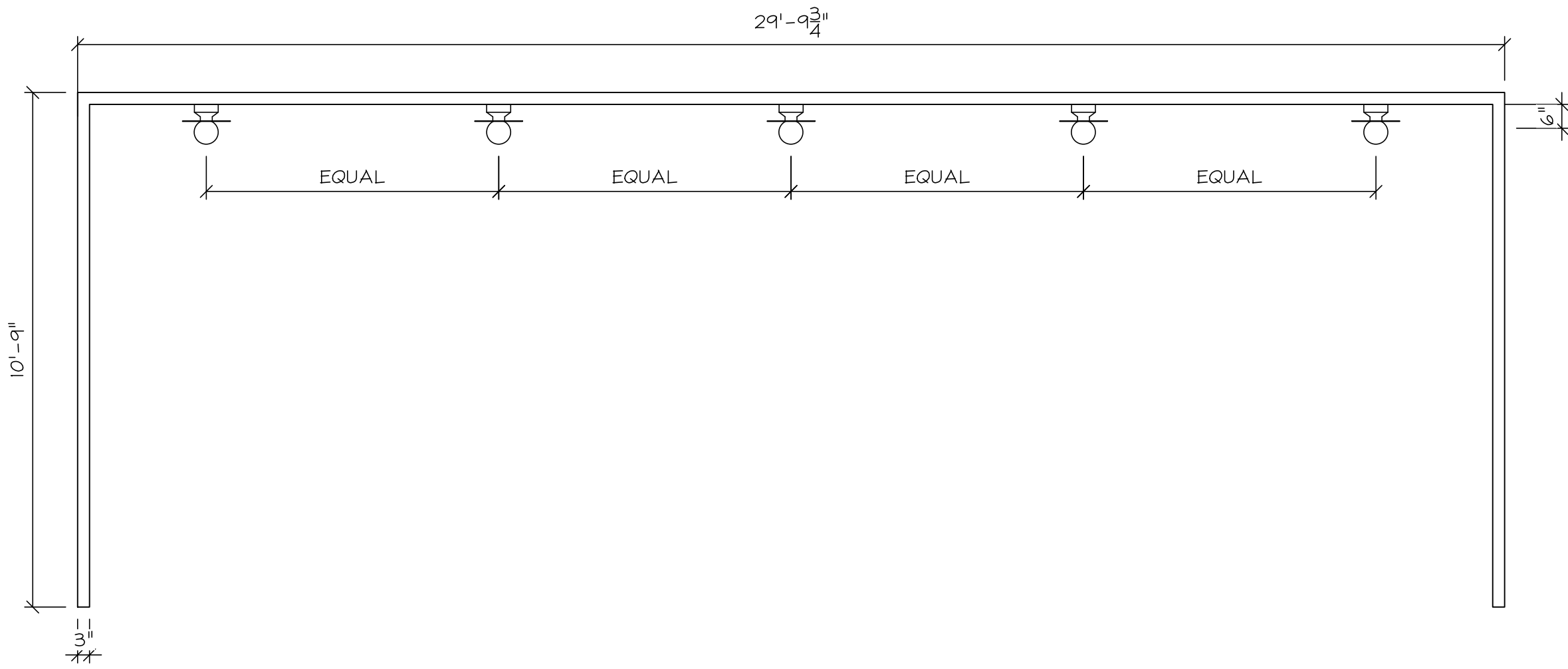

A.1
DD8.8
DETAIL - SEATING CLOUD (FRONT)

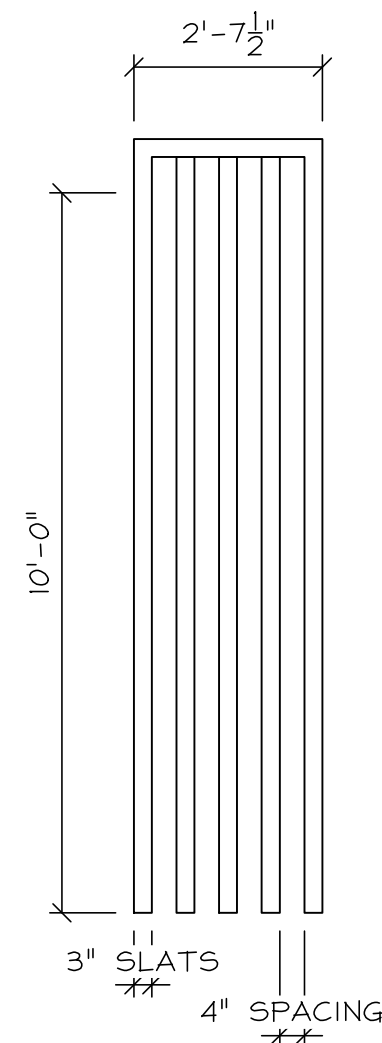

A.2
DD8.8
DETAIL - SEATING CLOUD (SIDE)

SEATING CLOUD TO BE MADE BY G.C. TO BE MADE OF 3X3 PINE BOARD STAINED ON ALL SIDES TO MATCH (WD1). ANY VISIBLE HARDWARE TO BE MATTE BLACK. ADD SUPPORT FOR FLUSH MOUNT LIGHTS PER DIMENSIONS. CONSULT WITH ELECTRICIAN ON LIGHTING NEEDS & PLACEMENT

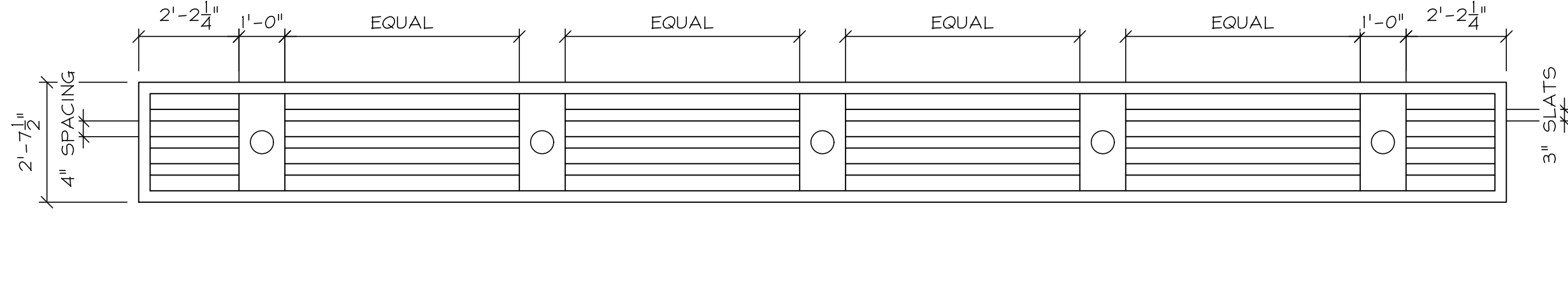

A.3
DD8.8
DETAIL - SEATING CLOUD (PLAN)

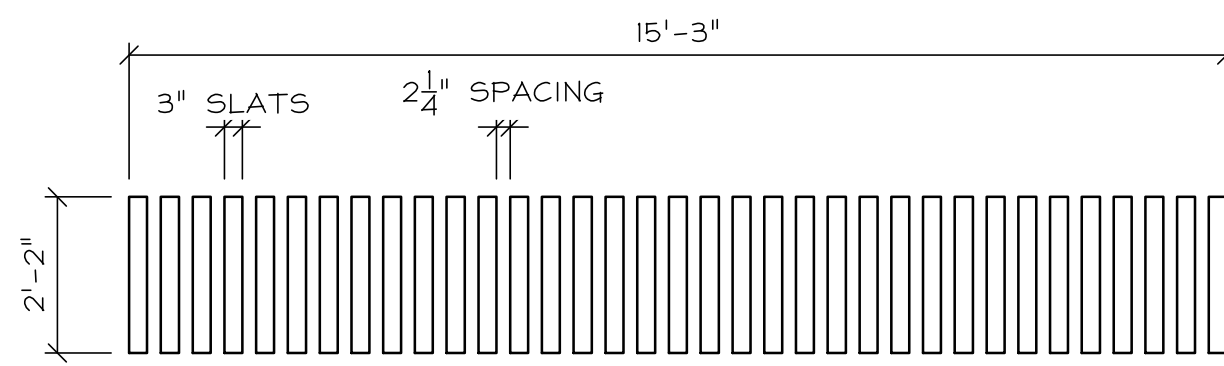

B.1
DD8.8
DETAIL - CASHIER SLATS (FRONT)

SLATS TO BE MADE OF 3X3 PINE BOARD STAINED ON ALL SIDES TO MATCH (WD2). INSTALLED FLUSH TO FRONT OF GYPSUM SOFFIT BY G.C. ANY VISIBLE HARDWARE TO BE MATTE BLACK

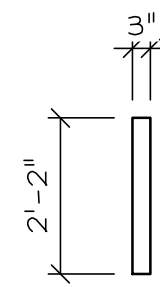

B.2
DD8.8
DETAIL - CASHIER SLATS (SIDE)

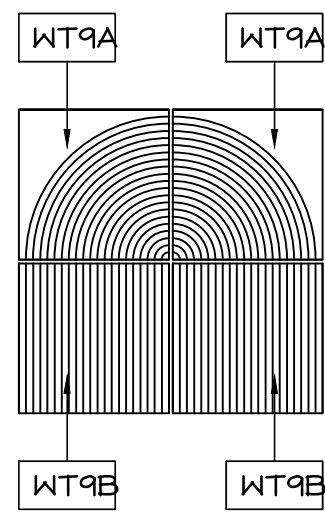

C.1
DD8.8
DETAIL - RESTROOM TILE DETAIL (NTS)

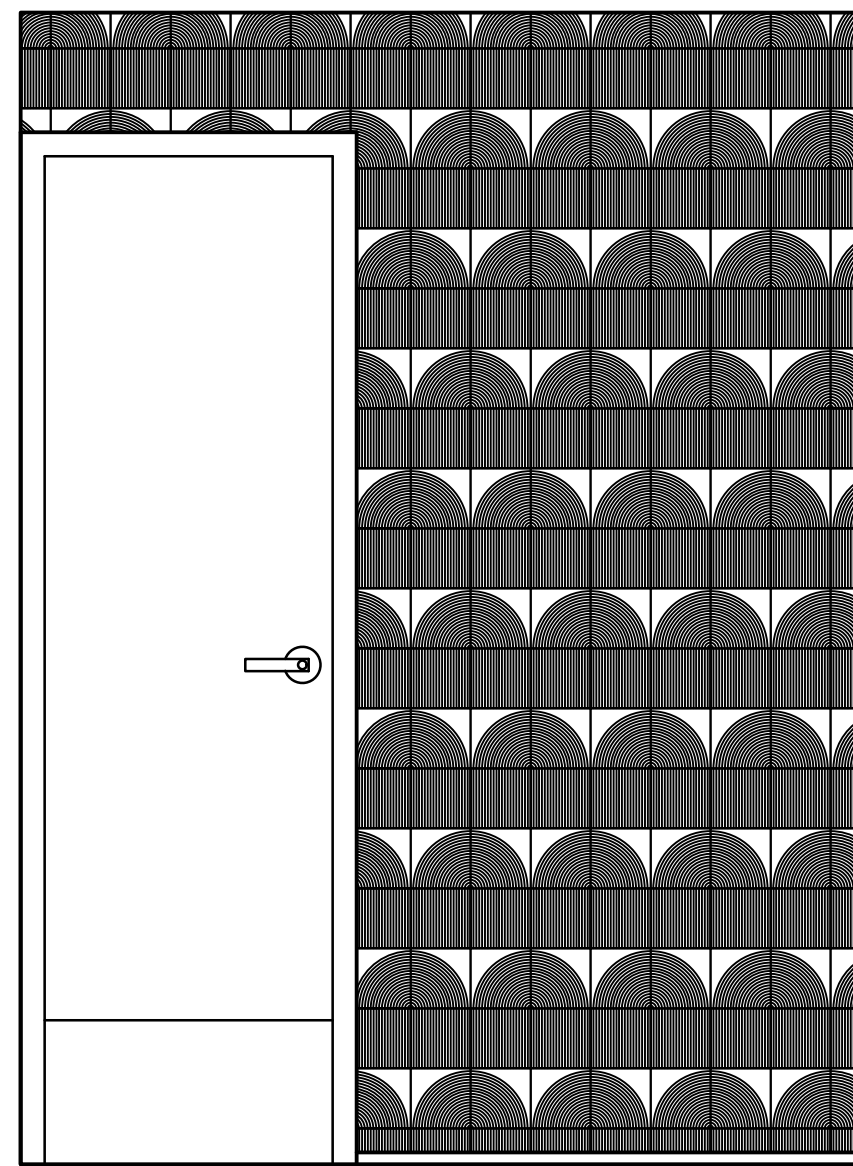

C.2
DD8.8
DETAIL - RESTROOM TILE LAYOUT - WOMEN'S (NTS)

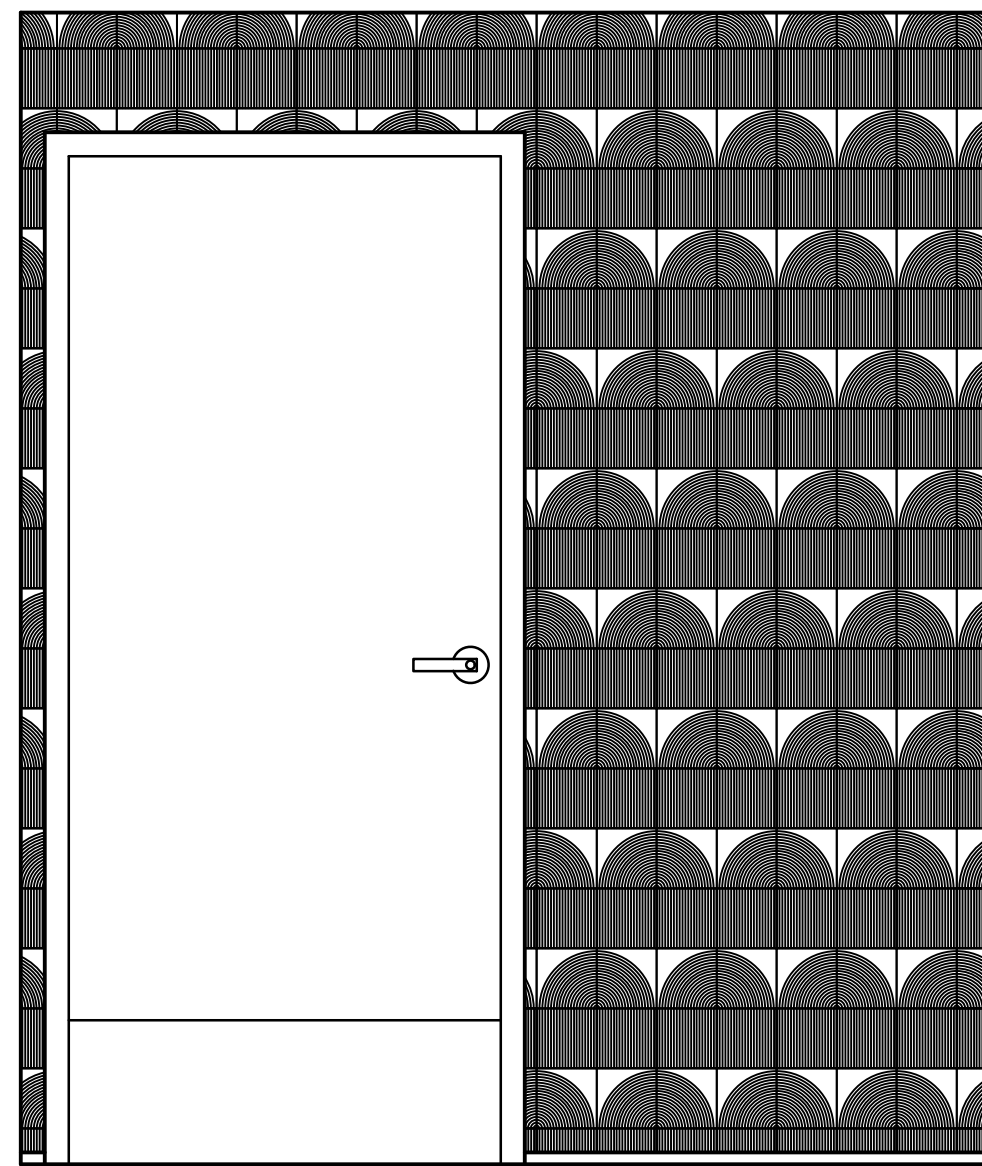

C.2
DD8.8
DETAIL - RESTROOM TILE LAYOUT - MEN'S (NTS)

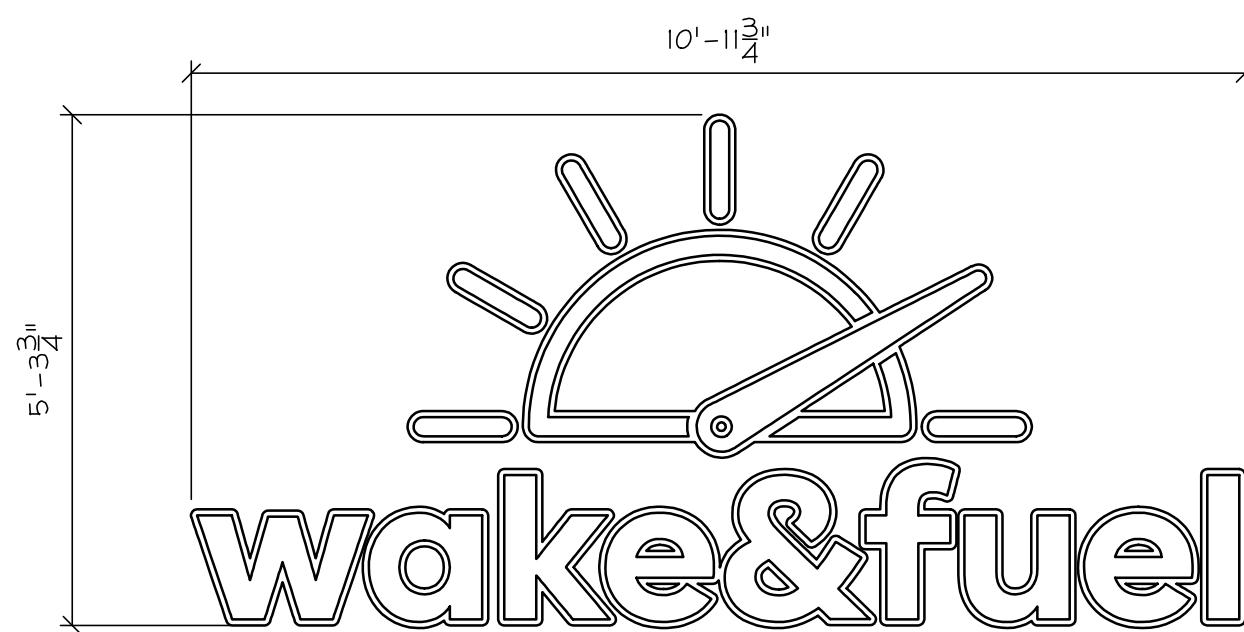

WAKE & FUEL LOGO ILLUMINATED SIGN



2EG WELCOME ILLUMINATED LETTERS
DD7.1

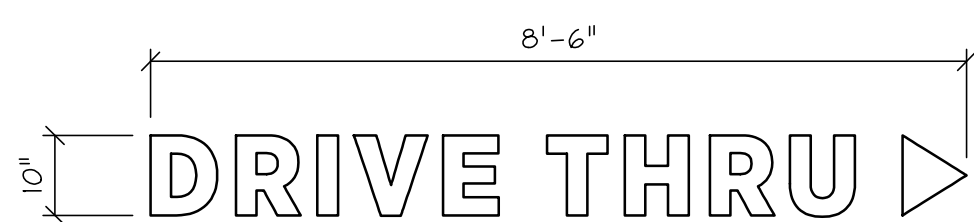

3EG
DD7.1

DRIVE THRU DIRECTIONAL LETTERS

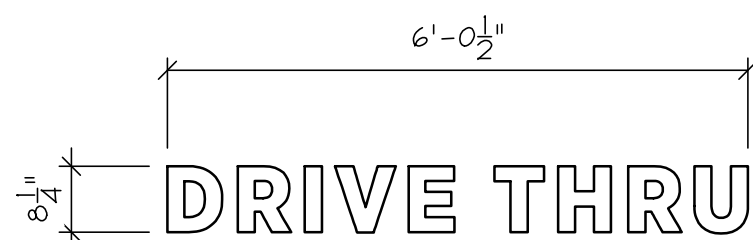

4EG DRIVE THRU AWNING EXTERIOR LETTERS
DD7.1

4261 - EXTERIOR GRAPHICS SCHEDULE					
ID	NAME	QTY	ELECTRICAL	DESCRIPTION	INSTALLATION
1EG	WAKE # FUEL LOGO ILLUMINATED SIGN	1	Y	LED FACE-LIT ILLUMINATED EXTERIOR SIGNAGE WITH WHITE RETURNS.	MOUNTS TO EXTERIOR WALL WITH HIDDEN SUPPORTS.
2EG	WELCOME ILLUMINATED LETTERS	1	Y	LED HALO-LIT ILLUMINATED EXTERIOR LETTERS FINISHED TO MATCH BRAND BLUE.	MOUNTS TO EXTERIOR WALL WITH HIDDEN SUPPORTS.
3EG	DRIVE THRU DIRECTIONAL LETTERS	1	Y	LED HALO-LIT ILLUMINATED EXTERIOR LETTERS FINISHED TO MATCH BRAND BLUE.	MOUNTS TO EXTERIOR WALL WITH HIDDEN SUPPORTS.
4EG	DRIVE THRU AWNING EXTERIOR LETTERS	1	N	EXTERIOR LETTERS FINISHED TO MATCH BRAND BLUE WITH 3" RETURNS.	MOUNTS TOP TOP OF AWNING STRUCTURE WITH HIDDEN SUPPORTS.
EXTERIOR GRAPHIC GENERAL NOTES					
1	REFER TO ELEVATIONS FOR PLANS & DIMENSIONS. DETERMINE ALL GRAPHICS/SIGNAGE APPLICATIONS BY USING FIELD DIMENSIONS ONLY.				
2	VERIFY ALL PRODUCTION ARTWORK WITH PARAGON SOLUTIONS AND/OR GSR VENDORS (IF APPLICABLE). MUST BE APPROVED PRIOR TO PRODUCTION.				
3	GRAPHICS/SIGNAGE PROVIDER RESPONSIBLE FOR PERMITTING AND CODE COMPLIANCE.				
4	GRAPHICS/SIGNAGE PROVIDER RESPONSIBLE FOR ALL MOUNTING HARDWARE.				
5	PROVIDE INSTALLATION COSTS UNLESS OTHERWISE NOTED.				

[illegible]

ALABAMA MERCHANTS ASSOCIATION
10777 HIGHWAY 119, ALABASTER, AL
EXT. GRAPHICS SCHEDULE & DETAILS

[illegible]

DRAWN BY: CJE
CHECKED BY: MN
DATE: 2025-08-26
JOB NUMBER: 4261
SCALE: $1/2" = 1'-0"$
SHEET DD9.1

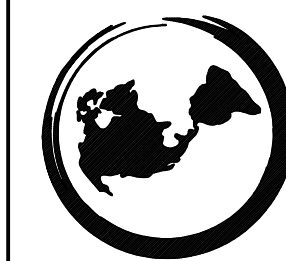
**PARAGON SOLUTIONS**

201 MAIN STREET, SUITE 1150 | FORT WORTH, TEXAS 76102 | PHONE: 817-927-7171

4261 - EXTERIOR FINISH SCHEDULE			
ID	DESCRIPTION	COLOR	MANUFACTURER/CONTACT
EX1	ARCHITECTURAL STONE VENEER	PRO-LEDGE #BLACK FOREST	CORONADO STONE TONYA OWEN - 214.809.5277 - TONYAO@CORONADO.COM
EX2	EXISTING BRICK	#PAINTED TO MATCH (EX11)	SHERWIN WILLIAMS CHAR HETCHER - 469.822.2881 - CHARLENE.M.HETCHER@SHERWIN.COM
EX3	CORRUGATED METAL SIDING	HR-16 PANEL, #PAINTED TO MATCH (EX12)	BERRIDGE MANUFACTURING (THRU CONNER-LEGRAND INC.) LUKE LEGRAND - 972.221.1800 - LUKE@CONNER-LEGRAND.COM
EX4	HARDIEPANEL LAP SIDING	PLANK, SMOOTH #CRISP WHITE	JAMES HARDIE 1.888.542.7343 - WWW.JAMESHARDIE.COM
EX5	WOOD SIMULATED METAL SIDING (3" V-GROOVE PROFILE)	NORWOOD MINI #CORK	MAC METAL ARCHITECTURAL (THRU ACME) BRIAN GARRETT - 817.296.1587 - BGARRETT@BRICK.COM
EX6	CAST-FIT WATERTABLE/SILL	CHISELED STONE SILL #CHARCOAL	CORONADO STONE TONYA OWEN - 214.809.5277 - TONYAO@CORONADO.COM
EX7	METAL CAPS/CORNICES	#LEAD-COTE	BERRIDGE MANUFACTURING (THRU CONNER-LEGRAND INC.) LUKE LEGRAND - 972.221.1800 - LUKE@CONNER-LEGRAND.COM
EX8	METAL CAPS/CORNICES	#CHARCOAL GREY	BERRIDGE MANUFACTURING (THRU CONNER-LEGRAND INC.) LUKE LEGRAND - 972.221.1800 - LUKE@CONNER-LEGRAND.COM
EX9	METAL PANELING (ROOF)	TEE-PANEL #ZINC-GREY	BERRIDGE MANUFACTURING (THRU CONNER-LEGRAND INC.) LUKE LEGRAND - 972.221.1800 - LUKE@CONNER-LEGRAND.COM
EX10	SUPER LUMIDECK FLAT SOFFIT CANOPY WITH DOWNLIGHTS (WITH VISIBLE TIE BACKS)	#COLOR MATCH TO WAKE # FUEL ORANGE	MAPES ARCHITECTURAL CANOPIES 888.273.1132 - CANOPY@MAPES.COM
EX11	EXTERIOR GRADE PAINT	#5W7065 ARGOS	SHERWIN WILLIAMS CHAR HETCHER - 469.822.2881 - CHARLENE.M.HETCHER@SHERWIN.COM
EX12	EXTERIOR GRADE PAINT	#5W6887 NAVEL	SHERWIN WILLIAMS CHAR HETCHER - 469.822.2881 - CHARLENE.M.HETCHER@SHERWIN.COM
EX13	EXTERIOR GRADE PAINT	#5W7674 PEPPERCORN	SHERWIN WILLIAMS CHAR HETCHER - 469.822.2881 - CHARLENE.M.HETCHER@SHERWIN.COM
EX14	ALUMINUM STOREFRONT MULLIONS	BLACK ANODIZED ALUMINUM (INSIDE & OUTSIDE)	KAWNEER (OR COMPARABLE) STEVE KESTERSON - 214.878.2697 - STEVE.KESTERSON@ARCONIC.COM
EX15	UV WINDOW TREATMENTS (IF NEEDED)		CONSULT CONTRACTOR OR ARCHITECT
EXTERIOR FINISH GENERAL NOTES			
1	CONSULT LOCAL CONTRACTOR FOR STANDARD MATERIALS.		
2	CONSULT PARAGON SOLUTIONS FOR COLOR VERIFICATIONS AND GRAPHICS.		
3	MATERIALS MAY NOT BE SUBSTITUTED WITHOUT PERMISSIONS FROM OWNER OR PARAGON SOLUTIONS.		
4	FIELD VERIFY ALL EXTERIOR ELEVATIONS AND GRAPHICS FOR ACCURATE DIMENSIONS.		

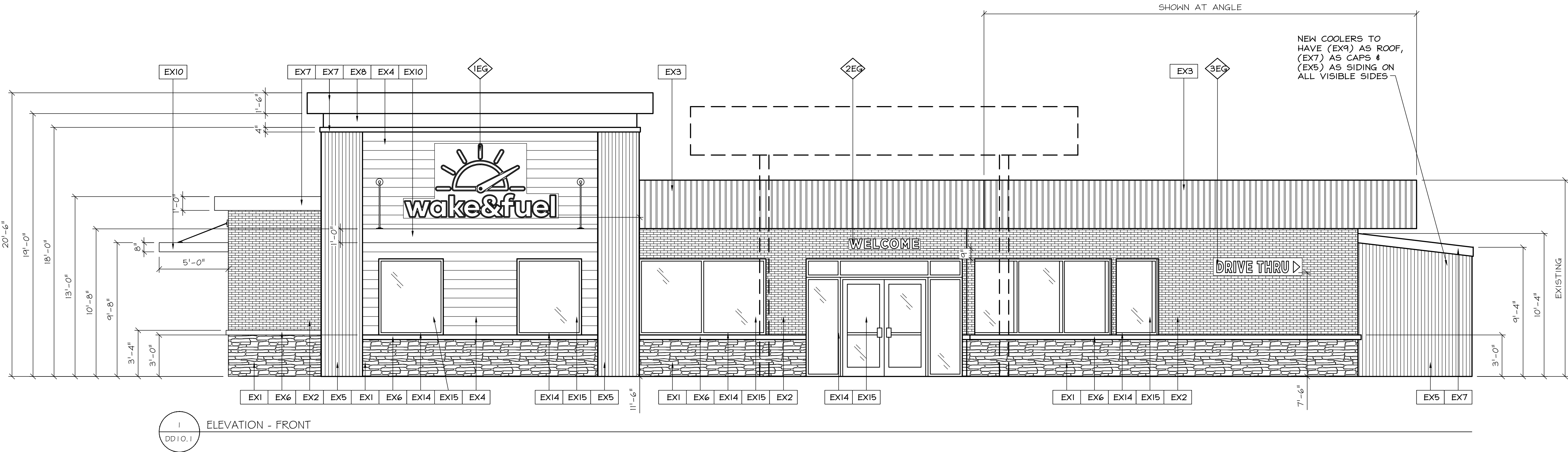

PARAGON SOLUTIONS

201 MAIN STREET, SUITE 1150 | FORT WORTH, TEXAS 76102 | PHONE: 817-927-7171

INTELLECTUAL PROPERTY NOTICE:

THE INFORMATION CONTAINED HEREIN IS THE PROPERTY OF PARAGON SOLUTIONS AND IS NOT TO BE REPRODUCED, COPIED, OR TRANSMITTED IN ANY FORM OR BY ANY MEANS, ELECTRONIC OR MECHANICAL, INCLUDING PHOTOCOPYING, RECORDING, OR BY ANY INFORMATION STORAGE AND RETRIEVAL SYSTEM. ANY UNAUTHORIZED REPRODUCTION OR USE OF THIS INFORMATION IS STRICTLY PROHIBITED AND WILL BE SUBJECT TO LEGAL ACTION. PARAGON SOLUTIONS ASSUMES NO LIABILITY FOR ANY ERRORS OR OMISSIONS IN THIS DOCUMENT. THE INFORMATION IS PROVIDED "AS IS" WITHOUT WARRANTY OF ANY KIND, EXPRESS OR IMPLIED, INCLUDING BUT NOT LIMITED TO THE WARRANTIES OF MERCHANTABILITY, FITNESS FOR A PARTICULAR PURPOSE, AND NONINFRINGEMENT. THE USER OF THIS INFORMATION SHALL BE RESPONSIBLE FOR OBTAINING NECESSARY PERMITS AND APPROVALS FROM ALL APPLICABLE AGENCIES AND AUTHORITIES. PARAGON SOLUTIONS DISCLAIMS ANY LIABILITY FOR ANY DAMAGE, INCLUDING CONSEQUENTIAL DAMAGES, ARISING FROM THE USE OF THIS INFORMATION. © 2024 PARAGON SOLUTIONS

ALABAMA MERCHANTS ASSOCIATION

10777 HIGHWAY 119, ALABASTER, AL

EXT. FINISH SCHEDULE & ELEVATIONS

REV. #	REV. DATE	BY

DRAWN BY: CJB

CHECKED BY: WB

DATE: 2025-08-26

JOB NUMBER: 4261

SCALE: 1/4" = 1'-0"

SHEET DD10.1

