

THE SHOPPES AT DISTRICT 31 INTERNAL PARCEL EXHIBIT

SITUATED IN THE NORTHWEST QUARTER OF THE
SOUTHWEST QUARTER OF SECTION 1, TOWNSHIP 21
SOUTH, RANGE 3 WEST, SHELBY COUNTY ALABAMA

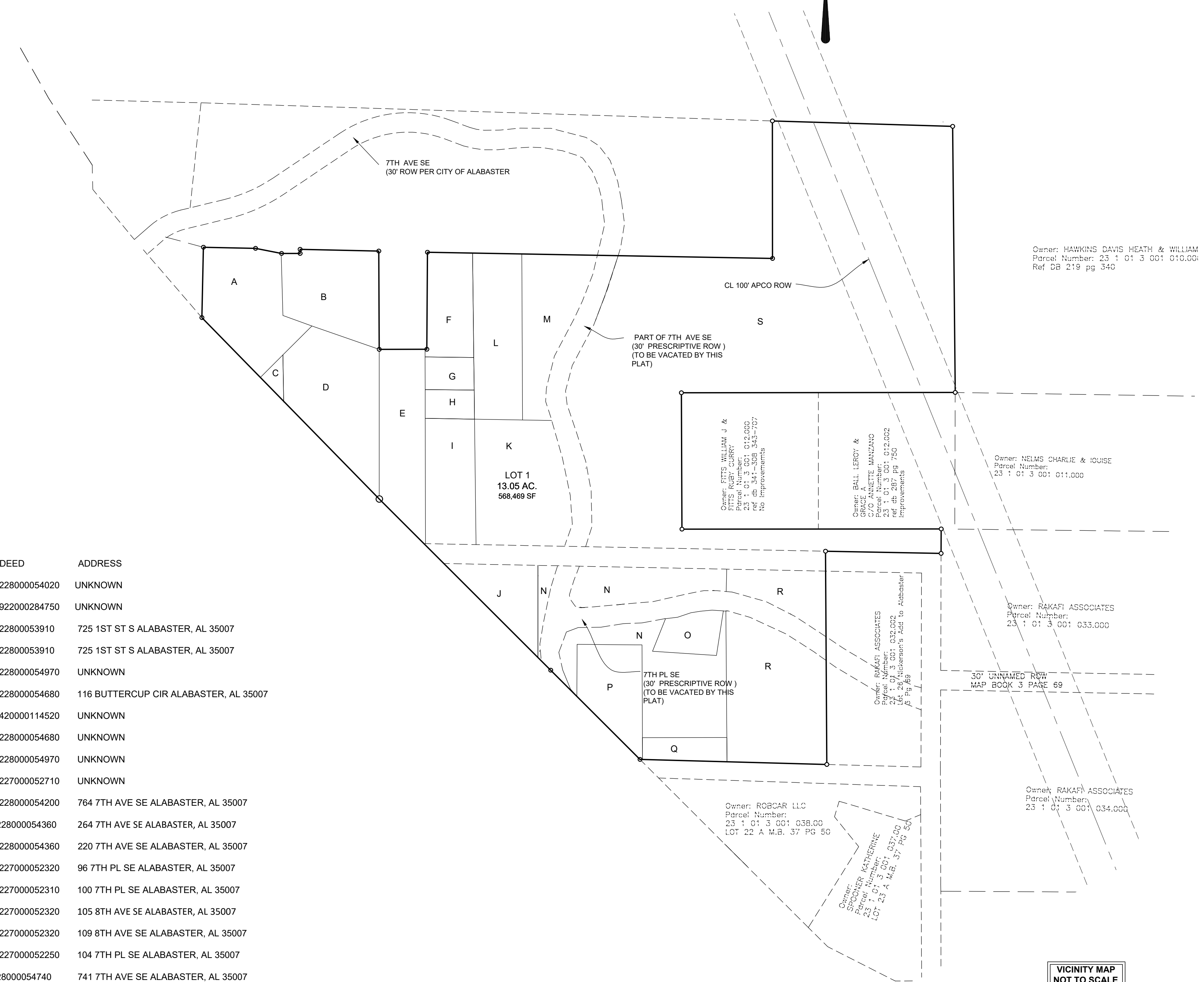

REF #	OWNER	PARCEL #	DEED	ADDRESS
A	API HWY 31 LLC	23 1 01 3 001 014.000	20230228000054020	UNKNOWN
B	API HWY 31 LLC	23 1 01 3 001 015.000	20230922000284750	UNKNOWN
C	API HWY 31 LLC	23 1 01 3 001 015.001	20230228000053910	725 1ST ST S ALABASTER, AL 35007
D	API HWY 31 LLC	23 1 01 3 001 017.000	20230228000053910	725 1ST ST S ALABASTER, AL 35007
E	API HWY 31 LLC	23 1 01 3 001 018.000	20230228000054970	UNKNOWN
F	API HWY 31 LLC	23 1 01 3 001 020.000	20230228000054680	116 BUTTERCUP CIR ALABASTER, AL 35007
G	API HWY 31 LLC	23 1 01 3 001 021.000	20230420000114520	UNKNOWN
H	API HWY 31 LLC	23 1 01 3 001 020.002	20230228000054680	UNKNOWN
I	API HWY 31 LLC	23 1 01 3 001 022.000	20230228000054970	UNKNOWN
J	API HWY 31 LLC	23 1 01 3 001 026.000	20230227000052710	UNKNOWN
K	API HWY 31 LLC	23 1 01 3 001 024.000	20230228000054200	764 7TH AVE SE ALABASTER, AL 35007
L	API HWY 31 LLC	23 1 01 3 001 020.001	20230228000054360	264 7TH AVE SE ALABASTER, AL 35007
M	API HWY 31 LLC	23 1 01 3 001 024.001	20230228000054360	220 7TH AVE SE ALABASTER, AL 35007
N	API HWY 31 LLC	23 1 01 3 001 029.000	20230227000052320	96 7TH PL SE ALABASTER, AL 35007
O	API HWY 31 LLC	23 1 01 3 001 030.000	20230227000052310	100 7TH PL SE ALABASTER, AL 35007
P	API HWY 31 LLC	23 1 01 3 001 027.000	20230227000052320	105 8TH AVE SE ALABASTER, AL 35007
Q	API HWY 31 LLC	23 1 01 3 001 028.000	20230227000052320	109 8TH AVE SE ALABASTER, AL 35007
R	API HWY 31 LLC	23 1 01 3 001 031.000	20230227000052250	104 7TH PL SE ALABASTER, AL 35007
S	API HWY 31 LLC	23 1 01 3 001 012.001	20230228000054740	741 7TH AVE SE ALABASTER, AL 35007

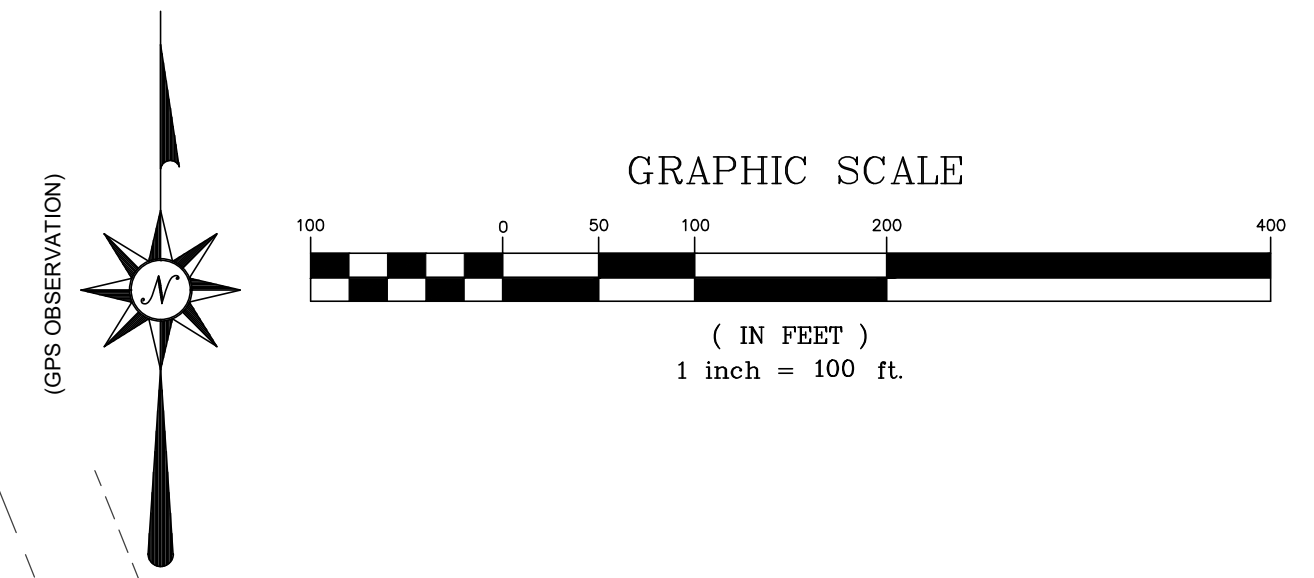
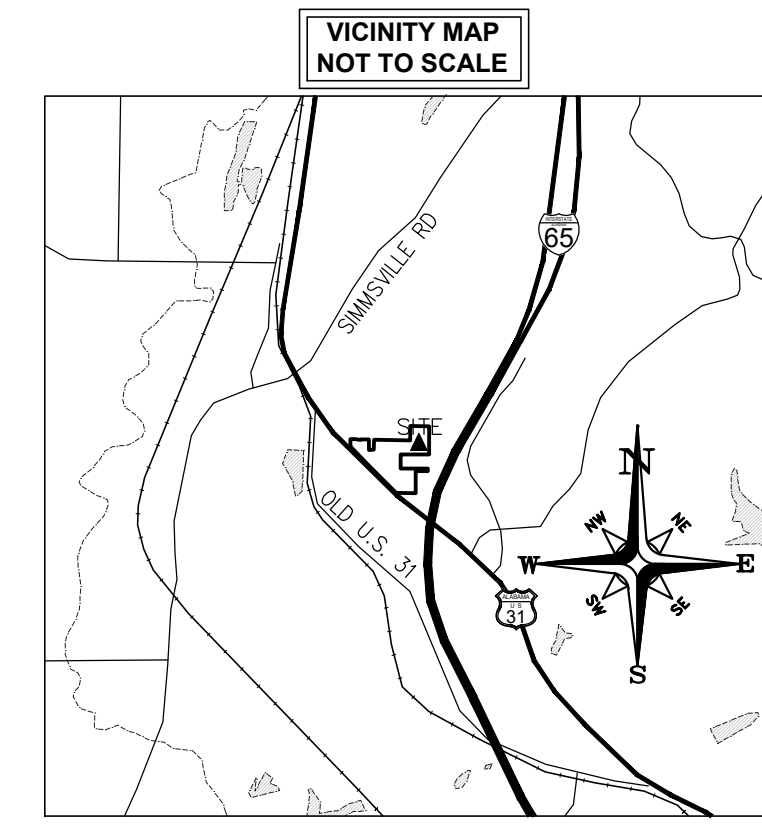

ARRINGTON ENGINEERING
Civil Engineers - Surveyors - Land Planners

Office: (205) 985-9315
Fax: (205) 985-9385
2032 Valleydale Road
Birmingham AL 35244

<p>DRAWING TITLE THE SHOPPES AT DISTRICT 31</p> <p>LOCATION & DESCRIPTION SITUATED IN THE NORTHWEST QUARTER OF THE SOUTHWEST QUARTER OF SECTION 1, TOWNSHIP 21 SOUTH, RANGE 3 WEST, SHELBY COUNTY ALABAMA</p>		<p>DRAWN BY DBA</p> <p>CHECKED BY: JDA</p> <p>DATE: 12-1-2023</p> <p>SCALE: 1"=100'</p> <p>PARTY CHIEF JJKS</p> <p>PROJECT NO.: 82722</p> <p>SHEET 1 OF 1</p>
---	--	--